2 CENTS PAY NO MORE!

Chicago Daily Tribune

THE WORLD'S GREATEST NEWSPAPER

FINAL ★★

VOLUME XCVI.—NO. 192 C [REG. U.S. PAT. OFFICE COPYRIGHT 1937 BY THE CHICAGO TRIBUNE.] THURSDAY, AUGUST 12, 1937.—32 PAGES THIS PAPER CONSISTS OF TWO SECTIONS—SECTION ONE PRICE TWO CENTS IN CHICAGO AND SUBURBS ELSEWHERE THREE CENTS

RAPES POLICEMAN'S CHILD, 8

SILENT MEMBER SPEAKS; HOUSE GETS IRISH UP

Voices Compliment; 50 Yell Him Down.

Congress Stalls

ADJOURNMENT.—The drive for early adjournment of congress hit a house snag when southern Democrats pocketed the wages and hours bill in rules committee. Details on page 6.

CROP LOANS.—Senators defy Roosevelt and demand mandatory loans on all basic farm commodities and subsidies to give farmers parity prices. Details on page 6.

ANTI-LYNCHING.—Senate likely to pass Wagner bill to punish officials who permit mob violence and communities in which it occurs. Details on page 7.

Washington, D. C., Aug. 11.—[Special.]—Representative William P. Lambertson [R., Kas.], who in ten years' service in the house never has been known to make a protracted speech, today spoke fewer than a hundred words from the floor, yet those words brought fifty yelling Irishmen to their feet and prompted Representative Adolph Sabath of Illinois to demand that the words be "taken down"—the preliminary step to striking the words from the record and rebuking the member who had spoken them.

Chairman Hatton M. Sumners of the house judiciary committee had risen to explain why the house conference committee had agreed to senate amendments on the bill to reform procedure in the lower federal courts.

Expression of Confidence.

Representative Lambertson interrupted to compliment Sumners, whose speech a few weeks ago dealt the death blow to the President's supreme court packing bill.

"I don't think the gentleman from Texas [Sumners] has to explain this bill to the house," said Lambertson. "The members are going to be for whatever you say on this. They have confidence in you. They remember you from a few days back.

"The question before the house today is whether the chairman of the rule committee [John O'Connor, D., N. Y.] has as much courage as you had once, to save the house from a second NRA [the wage-hour bill]. There is just as much danger in that as in the court packing bill."

Then Comes the Blowoff.

Lambertson then added the words which caused an explosion.

"And you are just an American," he told Sumners, "and he is an Irishman."

Lambertson's intent, he explained later, was to indicate that O'Connor had "the fighting blood of an Irishman" in him in addition to being an American.

But the restless house saw in the Kansan's words an insult to the Irish race. Fifty Irish members bounced to their feet, yelling. But it remained for a gentleman not of Irish extraction, Representative Sabath of Illinois, to get in the first word.

Tries in Vain to Explain.

In vain the unhappy Lambertson attempted to explain. He was hooted down every time he opened his mouth.

O'Connor, who had not heard the Kansan's remark, was informed by his friends that Lambertson had insulted him as an Irishman. He took the floor amid a tumult of applause and declared:

"In reference to this Celtic origin of mine, of which I am very proud, I may say to the gentleman that long before that great agricultural state of his was admitted to the Union my great-grandfather landed at St. Johns, Newfoundland, in 1804, with his only worldly possessions—his two boys—one of them my grandfather.

Still Proud of His Blood.

"I do not know how long the people of the distinguished gentleman have been in this country, but mine have been here that long, and I still am proud of my Irish extraction."

The house whooped and cheered for five minutes.

"I only tried to pay you a compliment," Lambertson said plaintively. "I ask permission to withdraw the words if they gave offense."

Minority Leader Bertrand H. Snell came to Lambertson's defense. But

[Continued on page 6, column 1.]

NEWS SUMMARY

of The Tribune [And Historical Scrap Book.] Thursday, August 12, 1937.

LOCAL.

Policeman's daughter, 8, raped as boy gets life in similar case. Page 1.

Berwyn police accused as parolee makes second escape. Page 1.

Violent storm strikes city; western suburbs suffer most. Page 1.

Coroner's jury clears wife in husband slaying as prosecutors prepare for trial of another woman in similar killing. Page 2.

Justice of peace blames revealing garb for sex crimes as he holds student to grand jury. Page 2.

G. O. P. plans a system of dues payments to finance campaigns. Page 7.

Uncle Sam's newest war tanks rumble into city for military show. Page 8.

Rail operators confer with agents of unions on pay demands. Page 9.

Ald. Quinn promises inquiry of taxicab financial operations. Page 9.

Three seek to annul midnight marriages at Crown Point. Page 10.

Three winners chosen to complete west side Music Festival team. Page 13.

WASHINGTON.

Silent for 10 years, house member makes complimentary speech and 50 Irishmen yell him down. Page 1.

Senate committee defies Roosevelt in voting for federal loans on all basic commodities. Page 6.

Anti-lynching bill expected to pass senate. Page 7.

FOREIGN.

Japanese troops, protected by planes, begin offensive against pass at Great Wall; two battles rage north of Peiping. Page 1.

Reveal "Putzi" Hanfstaengl, Hitler's friend, escaped one way plane ride planned for him. Page 3.

Nazis reveal many foreign correspondents under investigation. Page 3.

Spanish rebels crush attacks of Asturian miners in Oviedo sector. Page 10.

Zionist congress votes to negotiate with Britain on Palestine partition plan. Page 11.

Soviet firing squads executed 72 "wreckers" as "Trotzkyites" and agents of Japan. Page 11.

DOMESTIC.

Sixteen die and four are hurt when overloaded sewer causes building to collapse. Page 1.

Woman quizzed in deaths of four prosperous elderly friends, illness of four others. Page 5.

Post-mortem shows poison killed uncle of Mildred Best, adding to mystery of her murder. Page 5.

SPORTS.

Cubs beat Pirates, 5-1; knock two home runs. Page 19.

All-stars move on Chicago for first practice. Page 19.

White Sox rained out; play Detroit twice today. Page 19.

Marion Miley retains lead in Western Golf Derby with 232. Page 19.

Abbott, defending champion, wins twice in public links golf. Page 20.

Frank Adams' 73 sets pace along Camel Trail. Page 20.

Yankees win two games from Red Sox. Page 21.

Cardinals score in ninth to defeat Reds, 3 to 2. Page 21.

Two jockies suspended at Lincoln Fields. Page 22.

Hambletonian postponed; too much rain. Page 22.

EDITORIALS.

The End of a Big Excitement; Overcrowded Washington; The Showing Up of Gov. Earle. Page 12.

FEATURES.

Crossword puzzle. Page 13.

Radio news and programs. Page 14.

Deaths and obituaries. Page 14.

News of society. Page 15.

Experimental farm diary. Page 25.

FINANCE, COMMERCE.

Banks to lose about one-third of Insull loans. Page 23.

June imports of pork climb to record total. Page 23.

Chicago steer prices rise to highest level in nine years. Page 23.

Wheat slumps, but later recovers most of loss. Page 23.

Merger of two top Van Sweringen units enjoined by court. Page 23.

Landis urges SEC control of investment counsels. Page 23.

Anaconda Copper nets 19 millions in first half year. Page 23.

Stock prices drift lower in quiet trading. Page 24.

Several large utilities report better profits. Page 25.

Eastman Kodak to pay $2 on common shares. Page 25.

Dry weather damages crops in grain belt. Page 25.

Cord corporation units' operations less favorable. Page 25.

Insurance firm buys Woolworth bonds at private sale. Page 26.

Steel output eases as new business lags. Page 26.

Want Ad index. Page 26.

Average net paid circulation
JULY, 1937
THE CHICAGO TRIBUNE
DAILY in excess of 800,000

JAPANESE SHELL CHINESE IN PASS AT GREAT WALL

Two Battles Raging North of Peiping.

BULLETIN.

TOKIO, Aug. 12 (Thursday).—(AP)—Japanese infantry began a major drive at Nankow pass, 30 miles northwest of Peiping, under the protection of aerial squadrons early today. Furious fighting was in progress. The Japanese opened up with heavy artillery against the Chinese.

The Chinese, Domei (Japanese) News agency dispatches asserted, were using stuffed figures of armed soldiers on mountain tops to fool the Japanese gunners. The Chinese were powerfully armed with trench mortars and artillery to defend their positions.

Japanese forces launched a second offensive near Changping, just south of Nankow in Hopei province. The two armies met at Nankouchen, Domei said, and the Japanese occupied the village of Lunghutai.

TIENTSIN, Aug. 12.—[Thursday.]—(AP)—Japanese troops are on the defensive in a battle about the mountains near Nankow. The Japanese command is preparing to throw the full force of aerial and motorized units into the fight if the Chinese turn toward Peiping, 30 miles to the southeast. Fighting has been in progress at Nankow since early Wednesday morning.

Arrow points to scene of Japanese drive.

The Chinese 89th division of Nanking central government troops from Suiyuan and Shansi provinces began the attack, Japanese commanders here said. The Japanese at once brought artillery into play.

The Chinese sought control of Nankow pass, through which Japan has been able to move troop reënforcements from Manchukuo, over which it exercises a protectorate.

40,000 Ready to Strike.

Japanese headquarters warned that all of Japan's forces in North China, estimated to be more than 40,000 troops, in addition to a formidable aerial armada, will strike if the Chinese attempt to push toward Peiping and reclaim the ancient former capital of China. Likewise, the Japanese said, new infantry and tank units will be brought from Jehol, in Manchukuo, and outside the Great Wall.

The combined motorized, aerial, and infantry forces would be used to push the Chinese back into Suiyuan if necessary, the command here said.

Japan's army established full control of Peiping last Sunday, having won the withdrawal of Chinese troops from the walled city in compliance with demands made after the initial clash between Chinese and Japanese troops west of Peiping on July 7.

[Dispatches received at Tokio from the fighting zone at Nankow said Chinese troops were "completely routed." It was reported the Chinese

[Continued on page 10, column 2.]

CURBING THE DRUNKEN DRIVER

He is prohibited from driving his car for thirty days. | *He defies the court order and thinks he can get away with it.*

He again gets into a jam as a result of drunken driving. | *The judge gives him six months for defying a court order.*

Enter the "legal fixer." | *Public opinion will support rigid justice against drunken drivers.*

Storm Lashes City; 14 Hurt; Hangar Felled

(Picture on back page.)

A violent wind and rainstorm tore through the Chicago area last evening, causing injuries to fourteen persons and thousands of dollars' worth of damage to buildings, trees, and power lines. On some streets surface transportation was paralyzed. Hundreds of automobiles were stalled as streets turned into raging streams.

The wind, which reached gusts of nearly sixty miles an hour, wrecked a hangar at the Ashburn airport, 83d street and Cicero avenue, and damaged several planes inside. Bert Hatch, 28 years old, was injured when struck by the wing of a plane that landed at the height of the storm. Hatch and several other men were holding the ship when the gale spun it around.

11 Hurt in Collision.

In another accident attributed to the storm, eleven persons were injured. A Bluebird System bus, its driver blinded by the rain, crashed into a stone truck on the Joliet road viaduct over the Indiana Harbor Belt railroad, near Des Plaines street and 55th avenue in McCook. [*Details on page 2.*]

John Cucci, 22 years old, was knocked unconscious when he stepped on a live wire at his home, 1544 North 24th avenue, Melrose Park. Another victim was Thomas Sanders, 41 years old, a casual, who suffered severe cuts from glass blown from a transom at 155 East Superior street, where he had sought refuge from the storm.

Distress Calls Pour In.

The police and fire department telephone systems were swamped with calls reporting fallen wires, wrecked trees, and flooded basements and streets. Within an hour the Chicago Motor club received 350 calls from motorists whose cars were stalled by wet ignition systems. Hundreds of other cars stood helpless along nearly every major street and at many railway underpasses.

The western suburbs bore the brunt of the storm. Forest Park, Franklin Park, and half of Maywood were in darkness for nearly an hour as lightning bolts disabled transformers. More than 3,500 residents of the northern part of Maywood were deprived of water for an hour after lightning put the electrical pumps out of commission.

The Oak Park hospital was in darkness from 7:10 to 10:25 p. m. because of a similar power failure. During that period, by the light of candles and flashlights, a boy was born to Mrs. Robert Clifford, 1021 East 82d street, Chicago. The lights failed just after a major operation had been performed on Mrs. Belle Paulsen, 1034 Pleasant street, Oak Park. No elevators were running, so Oak Park firemen carried Mrs. Paulsen down three flights of stairs to her room.

Rescued from Lake.

Eleven persons were rescued from small vessels in Lake Michigan after the storm turned it into a sea of whitecaps. Two men in the sailboat Stormalong, in distress off North avenue, were towed to safety by the yacht Zenith. Four men and three women were saved by coast guardsmen after the sloop Nira crashed against the breakwater near the mouth of the river. The ship later sank.

Arthur Freeman, head of the Oak street beach lifeguards, and his crew rescued Merritt Moore, 22 years old, 1050 North Lorel avenue, and Miss Violet Peebles, 18, of 1208 North Pine avenue, after they had drifted for three hours in a frail canoe.

Precipitation for the 24 hours ending at 7:30 p. m. was measured at .80 of an inch at the University of Chicago station of the weather bureau, which also reported a maximum wind velocity of 43 miles an hour, reached at 7:16 p. m.

RUBINOFF and his violin

• You've heard him on the air—seen him on the screen—now hear him play in person at the Tribune's Annual Chicagoland Music Festival.

Plan now to attend the year's most spectacular music event—the Music Festival to be held at Soldiers' Field, Saturday evening, August 21.

Massed bands, famous soloists, parades, fireworks and community singing will make this evening a memorable one for you.

Get your reserved seat tickets—only 50 cents—today at the Tribune Public Service Office, 1 S. Dearborn Street, and first floor, Tribune Tower, 435 N. Michigan Avenue.

IT'S OLD STUFF, BUT EVEN EXPERTS KNOW MEN DRIVE BETTER

Washington, D. C., Aug. 11.—(AP)—The American Automobile association decried today the old theory that women drive cars better than men. "Brushing chivalry and mythology aside," said Burton W. Marsh, who, as a trafic engineer, has spent a year conducting drivers' tests, "Mr. Average Man is better equipped to handle the wheel."

Analysis of the tests held in every state showed:

Men generally have better vision.

Men are not so easily blinded by the glare of other headlights as women.

Men hear better.

They concentrate better at the wheel.

They park better.

But:

Women see better from the corner of the eye.

Women distinguish the color of trafic lights quicker than men, and—women drive slower.

16 Die in N. Y. as a Tenement Falls in Storm

New York, Aug. 12 [Thursday.]—[Special.]—Sixteen were dead and four injured in hospitals this morning after a freak catastrophe last night in New Brighton, Staten Island.

At the height of a cloudburst a storm sewer on Henry street was unable to carry its load. The water, in a five foot wall, cascaded downhill in Jersey street. At New street, a tenement housing nineteen persons in six families tottered under the impact of the flood. A call was put in for the police emergency squad.

Enters on a Ladder.

By the time the police arrived, the building had been so badly undermined by the water that an entrance was impossible. A ladder was placed from the second story of an adjoining building to the second floor of the tenement. Patrolman Joseph McBreen crossed over. Just as he did so, the tenement collapsed with a roar.

A witness who lived nearby said there were "terrific screams" followed by silence as the débris and dust settled.

Searchers began digging frantically for the occupants of the building. One of the first found was Policeman McBreen, dead. In his arms was a four year old girl, also dead.

Some Drown in Basement.

As the search continued more and more victims were uncovered. Some had been killed by falling walls and ceiling beams. Some had drowned in the flooded basement.

The six family tenement, a converted factory building divided into three parts by brick walls, was located on a narrow lane halfway up the steep hill leading to the Kill Van Kull.

Police said that the building, for years a factory, was built of inferior brick and put together with scarcely any mortar. Some years ago the structure was divided into three parts and rented out to families.

2 Women and 2 Children Drown When Boat Upsets

Huntington, W. Va., Aug. 11.—(AP)—Two women and two children were drowned in the Ohio river at Kenova, south of here, at midnight tonight when a boat in which they were riding struck a barge and overturned. Firemen said the victims were carried under the barge by the current.

Moron Seized; Boy Attacker Gets Life Term

(Pictures on back page.)

Another rape case, involving the 8 year old daughter of a policeman, was disclosed last night, soon after John Ardelean, 17 years old, was found guilty by a jury in Criminal court of the brutal rape last July 8 of a girl 9 years old. Ardelean's punishment was fixed by the jury at life in the penitentiary.

Under arrest at the Marquette police station was Le Roy Wolf, 24 years old, 4025 Cullerton street, an undersized man formerly employed as a coal hustler. He will be arraigned this morning in Felony court on charges brought by parents of two girls—the policeman's daughter and another girl, 9 years old. The names of both are withheld because of their youth.

Second Child Tells of Abuse.

Police said the two girls were playing last Saturday morning in the basement of a building near Pulaski road and 21st place. When the policeman's child was sent on an errand by her mother Wolf entered and raped her, according to the story she told her mother on Monday. Wolf was arrested soon afterward. Then the second girl told her father Wolf had abused her in the same basement last July 31.

Wolf denied the charges, declaring police forced him to sign a confession.

Ardelean Loses Bravado.

The verdict of the jury in the Ardelean case was reached after 50 minutes of deliberation. As the finding was read in the crowded court of Judge John Prystalski, Ardelean lost his air of bravado which he has tried to maintain since his arrest. He was led blubbering from the room. Judge Prystalski set Monday for hearing a motion for a new trial.

During the trial, which lasted two days, the girl victim, whose name is withheld because of her youth, pointed out the accused high school boy as the one who lured her to a basement at 2720 Glenlake avenue, where he raped her, then stabbed her 38 times with an ice pick and a pair of grass shears.

Shortly before the case went to the jury yesterday Ardelean had testified as his own chief witness, denying he had attacked the child. His 18 page confession of rape, made at the time of his arrest, was read to the jury by Assistant State's Attorney Leslie Curtis.

Asks 99-Year Minimum.

Prosecutor Curtis asked the jury to consider no term less than 99 years. Curtis later said he was content with the verdict.

Defense Attorney Cameron Latter argued that "what was done does not constitute rape."

Neither the child nor her mother was in court when the verdict was reached. The father, however, was present. "That's fine," he commented, "it is very satisfactory."

Under the life imprisonment sentence Ardelean will be eligible for parole after serving 20 years in prison. In reaching their verdict the jurors disclosed they had agreed immediately upon the youth's guilt and had spent most of the time in determining his punishment.

THE WEATHER

THURSDAY, AUGUST 12, 1937.

Sunrise, 5:55; sunset, 7:55. Moon sets at 10:46 p. m. Saturn and Venus are morning stars. Mercury and Mars are evening stars.

CHICAGO AND VICINITY: Cloudy, becoming fair, cooler Thursday, moderate winds mostly northerly; Friday generally fair and warmer.

ILLINOIS: Becoming generally fair Thursday, preceded by showers in extreme southeast, cooler in central and northeast; generally fair Friday, slightly warmer in central and north.

TRIBUNE BAROMETER.

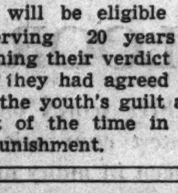

TEMPERATURES IN CHICAGO

For 24 hours ended at 2 a. m. Aug. 12:

MAXIMUM, 1 P. M. 89
MINIMUM, 7 P. M. 63

3 a. m....75	Noon 87	8 p. m....66
4 a. m....75	1 p. m....89	Unofficial—
5 a. m....75	2 p. m....87	9 p. m....67
6 a. m....75	3 p. m....81	10 p. m....67
7 a. m....73	4 p. m....77	11 p. m....69
8 a. m....74	5 p. m....74	Midnight ..69
9 a. m....79	6 p. m....74	1 a. m....70
10 a. m....83	7 p. m....63	2 a. m....69
11 a. m....86		

For 24 hours ended at 7:30 p. m. Aug. 11.

Mean temperature, 76; normal, 72; excess since Aug. 1, 41 degrees; excess since Jan. 1, 84 degrees.

Precipitation, .80 of an inch; deficiency since Aug. 1, .30 of an inch. Total since Jan. 1, 17.62 inches; deficiency since Jan. 1, 3.07 inches.

Highest wind velocity, 43 miles an hour, from the west, at 7:16 p. m.

Barometer, 7:30 a. m., 29.93; 7:30 p. m., 29.88.

Relative humidity, 7:30 a. m., 89; 1 p. m., 48; 7:30 p. m., 97.

Aug. 12, 1936:

Maximum temperature, 86; minimum, 67; mean, 76; partly cloudy; precipitation, trace.

[Official weather table on page 25.]

PAROLEE MAKES 2D ESCAPE; QUIZ BERWYN POLICE

Jail Break Mystery Stirs T. P. Sullivan.

BY JAMES DOHERTY.

Edward Koncil, a paroled robber and confessed burglar, who has come to be known as Berwyn's guest-prisoner, made his second escape in three months yesterday under circumstances which caused the state's attorney's office to order an investigation of the Berwyn police department.

"It was a phony escape," exclaimed T. P. Sullivan, superintendent of supervision of parolees. "Koncil told a parole agent that if he went back to prison he would take a few Berwyn police officials with him and that he had more evidence on them than they had on him. It looks to me as if he was telling the truth."

Wilbert F. Crowley, first assistant state's attorney, announced that Berwyn officials will be asked to explain the escape to the state's attorney's office and perhaps to the grand jury as well.

Confesses 30 Burglaries.

The amazing story of Berwyn's inability to keep Koncil in jail starts March 8, when Koncil—then a parolee from Pontiac reformatory—was arrested and confessed thirty burglaries.

Mr. Sullivan said parole authorities wanted to send him back to the reformatory then, but that Lieut. George Stava of the Berwyn police wished to keep him, saying Koncil was a good informer and that by using him the police could capture other robbers.

On May 4 Stava brought Koncil into Chicago to have him point out a pawnshop in which he had disposed of some of his loot and Koncil escaped. Stava said his prisoner ran away in the darkness. He was recaptured on June 30 in Morton Grove and turned over to the state's attorney's office.

Held to Aid in Theft Cases.

Berwyn police then requested his custody to help prosecute receivers of stolen property. Prosecutor Crowley said he agreed to this, but that last Monday, learning that no action had been taken against Koncil, ordered his return to the county jail. The order apparently was not received at Berwyn until Tuesday, Crowley said, and Koncil escaped Tuesday night for the second time.

Reluctant to discuss the escape, Lieut. Stava yesterday said that Koncil pried loose a few bars, dropped from a second story window, and jumped six feet to the top of a shed. A thick screen outside the window bars appeared somewhat loosened, but the bars all were back in place and Stava said they had been reset by a welder.

Stava said a policeman named Otto Bliss was on duty when Koncil departed. The lieutenant said that a passing freight train might have prevented Bliss from hearing Koncil kick out the bars of the lockup window.

Kept in Unlocked Cell.

Since his return to the Berwyn station Koncil had been kept in an unlocked cell, enjoying the privilege of walking up and down a corridor, at one end of which was a barred door which was not padlocked yesterday afternoon, although there were two other prisoners in the jail.

Koncil's second escape thoroughly aroused Prosecutor Crowley. "There is a strange odor coming this way from Berwyn," he said. "I intend to get to the bottom of this mess.

"Berwyn police said they needed Koncil to testify against others he involved as fences. I learned that every time the grand jury was ready to hear evidence in the cases involving Koncil the complaining witnesses were on vacation, and that therefore no indictment ever had been obtained against him or any one involved with him."

Sullivan Scores Escape.

The parole supervision department was aroused because Lieut. Stava had requested that Koncil escape being sent back to the reformatory as a parole violator if the Berwyn authorities dropped the burglary charges.

"It was shortly after I told Lieut. Stava we would not enter into any agreement to save Koncil from prison that he was allowed to escape," Mr. Sullivan said, urging that the state's attorney's office question every person who had a part in what he termed was an apparent plot to save Koncil from going back to prison.

Chief Joseph Pilat of the Berwyn

police could not be found yesterday for comment on Koncil's latest departure. Mayor Anton Janura of Berwyn said he was too busy.

Mayor Lacks Report.

"I haven't had any report on it," he said, "so you'll have to excuse me." Told that the parole board was aroused by the escape, he said: "We haven't any parole board out here."

Koncil first was sentenced to prison July 10, 1931, to serve two sentences of 1 to 10 years each for grand larceny. He was paroled Oct. 16, 1935, with Joseph Froelich of 2756 Millard avenue, a tailor, as his sponsor.

JUSTICE BLAMES REVEALING DRESS FOR SEX CRIMES

Henry W. Fritz, justice of the peace, heard two young girls accuse a premedical student of annoying them when they confronted the student in the Morton Grove county highway police court yesterday. Then the justice asked them what they were wearing at the time.

One said she was dressed in slacks and a polo shirt. The other said she was wearing a light summer dress. The justice said:

"I'm going to hold the defendant to the grand jury, but I believe women's clothing, leaving little to the imagination, has something to do with sex crimes, although it may not be so in this case."

The girls were Gertrude Fried, 13 years old, of 1306 North Homan avenue, and her cousin, Annette Karlitsky, 15 years old, of 1058 North Spaulding avenue. It was Miss Fried who said she was wearing slacks.

The student was Joseph Benia, 25 years old, of 915 West 20th place, who said he attends the Y. M. C. A. college. He said he works at night as a watchman in a cleaning establishment at 6546 Milwaukee avenue in Niles township. The girls said Benia annoyed them when they asked to use the phone there the night of Aug. 1.

SAFETY COURT TAKES DRIVING RIGHT FROM 5

Five more motorists lost their driving privileges in addition to other punishment meted out yesterday by Judge Charles S. Dougherty in Safety court under the new safety law directed against reckless and drunken drivers.

Three of the drivers found guilty of reckless driving and their punishment are:

Rudolph Kurowski, 22, of 2537 Palmer street; fined $10 and prohibited from driving for three months.

Charles Fontenot, 26, of 4436 South Wabash avenue, colored; fined $10 and prohibited from driving for sixty days.

John O'Connor, 22, of 9136 Essex avenue; fined $10 and prohibited from driving for sixty days.

Two others were sentenced to ten days each in the county jail and prohibited from driving for four months. They are Otis McKinney, 26, of 424 Bowen avenue, colored, and Barney Olafson, 32, of 4613 Drexel boulevard.

ILLEGAL OPERATION CHARGE DROPPED.

Judge George B. Weiss in Felony court yesterday dismissed for insufficient evidence two charges of performing an illegal operation against Mrs. Anna Taylor, 38, of 5601 South Aberdeen street.

OCEAN SHIP MOVEMENTS.

Arrived.	At.	From.
King Sholm	New York	N. Cape Cr'se
Gerolstein	New York	Antwerp
Champlain	Havre	Southampton
Western Prince	Buenos Aires	New York
Laconia	Liverpool	New York
Pres. Roosevelt	Cobh	New York
President Hayes	New York	San Francisco
Nagara Maru	New York	Hong Kong
Ward	Hong Kong	Los Angeles
Julia Lackenb'h	New York	Los Angeles
Sailed.	**From.**	**For.**
Europa	New York	Bremen
Conte di Savoia	Genoa	New York
Normandie	Havre	New York
Washington	Hamburg	New York
Pilsudski	Gdynia	New York
Stavangerfjord	Oslo	New York
Oakland	Bremen	Vancouver
Kinai Maru	Kobe	Los Angeles
Chichibu Maru	Kobe	San Francisco
Georgian	New York	San Francisco
Azmuasan Maru	Yokohama	Los Angeles
Golden Hind	Yokohama	San Francisco
Gen. Pershing	Yokohama	Los Angeles

Escape Is Mystery

(Story starts on page 1.)

Edward Koncil, paroled convict, who made his second escape in three months from the Berwyn jail yesterday.

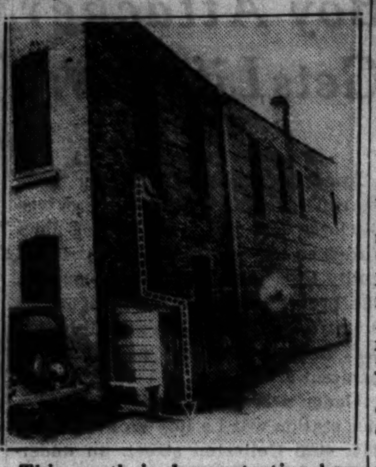

This youth is demonstrating how Koncil, a parolee held on burglary charge, is supposed to have dropped from cell window to shed and then to ground.

Berwyn police said the prisoner pried loose the cell bars. A heavy screen outside the window appeared loosened yesterday, but the bars, being inspected here by Policeman Richard Novak, were back in place.

[Tribune Photos.]

Lieut. George Stava several months ago requested the parolee supervision department not to send Koncil back to prison as a parole violator on the grounds that the prisoner was a good informer.

HUSBAND SLAYER FREED; ANOTHER HELD TO JURY

Widow Tells of Avenging Slur on Baby.

(Picture on back page.)

As a coroner's jury absolved one woman yesterday for the killing of her husband preparations went forward for the prosecution of another woman blamed for the killing of a man with whom she had lived for five years.

Mrs. Ruth Werlein, 35 years old, was the exonerated wife. On Tuesday night she shot her husband, George, 47 years old, a carpenter, in their home at 2252 Grace street. She testified she fired four times at him when he beat her following a quarrel over the paternity of their baby, David, 9 months old.

Other Woman Confesses.

Miss Edna Langford, who shot and killed James O'Neill last Saturday in their apartment at 334 Menomonee street, is the other woman. She first told police O'Neill committed suicide. Later she confessed killing him, saying he had abused her for five years. A coroner's jury on Tuesday recommended that she be held to the grand jury for murder.

In the Werlein case the jury deliberated less than ten minutes. Immediately after the verdict of justifiable homicide Mrs. Werlein went to the home of her mother, Mrs. Louise Gebhardt, 3827 North Irving avenue, with the baby and Shirley Ruth Hall, 10 years old, her daughter by a previous marriage.

Questioned by Deputy Coroner Pasquale Venetucci and Assistant State's Attorney Julius Sherwin, Mrs. Werlein said Werlein was a good husband when he was sober, and then told of beatings and indignities she suffered when he was drunk.

Tells of Drunken Taunts.

She was at her mother's home with the children, Mrs. Werlein testified in recounting events that led up to the shooting, when her husband burst in, drunk, and demanded she return home. As she walked home, she said, he drove along side in his car, taunting her about the money he planned to spend for liquor.

"Finally I took the hammer handle out of the car in case he would try to hurt me as he had done before," she continued, dabbing at her eyes with a handkerchief. "When we got upstairs I told him: 'You're wrecking our home and happiness with your drinking.'

"And he answered: 'If you don't like it, get the hell out of here . . . and take the kids with you. I don't think the boy is mine, anyway.' I was astounded and cried: 'You know that's not true. Don't you dare repeat that again!' When he did I hit him with the hammer handle."

Werlein knocked her down and began beating her head on the floor, Mrs. Werlein continued. Then he left her to stop Shirley, who had run to call the police. Mrs. Werlein said she seized a pistol from the clothes closet and fired four times. Shirley told substantially the same story and supported her mother's statements about Werlein's drunken cruelty.

Held in Slaying

(Story in adjoining column.)

Miss Edna Langford, who has been held to the grand jury for killing James O'Neill during drunken quarrel. They had been living together.

THE CRIME CLOCK

Chicago's record since Jan. 1

"Half of all the crimes in Cook county are committed by repeaters." —The Chicago Crime Commission.

BONDS SET AT $200,000 FOR 2.

Loring Deane, 24 years old, and Joseph Chernicky, 25 years old, were held to the grand jury yesterday in bonds of $200,000 by Judge Francis Borrelli in Auto court on charges of robbery and automobile theft.

Chicago Daily Tribune.
THE WORLD'S GREATEST NEWSPAPER

Vol. XCVI. Thursday, Aug. 12. No. 192.

Published daily, except Sunday Tribune Tower, 435 North Michigan-avenue, Chicago, Ill.
The Tribune company publishers.

MAIL SUBSCRIPTION PRICES

Mail subscription prices in Ill. (outside of Chicago), Ind., Iowa, Mich., and Wis.: Daily Tribune only, $5.00 per year; with Sunday Tribune, $12.50 per year.
Zones 3 and 4 in states other than Ill., Ind., Iowa, Mich., and Wis.: Daily Tribune only, $7.50 per year; with Sunday Tribune $15.00 per year.
Zones 5 and 6 inclusive, Canada, Mexico: Daily Tribune only, $12.00 per year; with Sunday Tribune, $19.50 per year.
Foreign: Daily Tribune only, $25.00 per year; with Sunday Tribune, $42.00 per year.
Entered as second class matter May 14, 1903, at the postoffice at Chicago under the act of March 3, 1879.

11 HURT AS BUS HITS STONE TRUCK IN RAINSTORM

3 Taken to Hospital After Crash in McCook.

Eleven persons were injured last night when a bus bound from Joliet to Chicago crashed into the rear of a truck loaded with stone in McCook. The accident occurred at the height of a heavy rainstorm in the western suburb and the driver of the truck declared he was going slowly because of the blinding rain.

Patrick Welch, 2046 Orleans street, driver of the bus, which was owned by the Bluebird system of Joliet, was the most painfully hurt, being cut on the face, arms, and legs when the windshield shattered and showered him with glass.

He was treated at the Berwyn hospital, as were Mrs. H. P. Christensen, Des Moines, who incurred a broken arm, and Mrs. Dora Belson, 5011 North Troy street, who had internal injuries. The eight others were given first aid and sent home.

The accident occurred on route 66—the Joliet highway—and both vehicles were going east. Walter Lange, driver of the truck had just turned onto the highway from the Consumers' quarry and was driving slowly because of the rain, he told state highway police.

Seven Injured in Collision.

Seven women and children were injured, two of them seriously, in a collision of two automobiles at Waukegan road and Simpson street, Morton Grove. Police said the driver of one car, Morris De Pauw, 40 years old, 806 Clark street, Evanston, failed to observe a stop sign. The two seriously injured victims were De Pauw's son, Walter, 13 years old, and Mrs. Amelia Hacker, 71, of 707 North Ridgeland avenue, Oak Park, who was riding in the other car, which was driven by Mrs. Esther Burns, 40 years old, of the Ridgeland avenue address.

William Downey, 14 years old, 541 Root street, a newsboy, was fatally injured yesterday when he was struck by a hit and run automobile at 45th street and Stewart avenue. He died in the Evangelical hospital. His stepfather, Thomas Kenny, told police the boy was deaf and dumb.

Killed by Hit-Run Driver.

Struck by one car and run over by another, whose driver fled, Mrs. Mary Rubin, 80 years old, was killed last night in front of her home at 1221 South Homan avenue.

Mrs. Rubin was crossing the street when she was knocked down by an automobile driven by Harry Siegal, 50 years old, of 3511 Douglas boulevard, who was northbound. A moment later she was run over by the second car, southbound. Witnesses said the second driver paused a moment, then drove on.

Pasquella Villella, 56 years old, 1203 Balmoral avenue, was killed last night by a hit and run driver who was captured by another motorist and held by Jefferson Park police. Villella, a watchman, was stationed at a city excavation in the 7300 block on Irving Park boulevard when he was struck by a car driven by Edward Esau, 44 years old, a mail carrier, living at 3536 New England avenue. Henry F. Nelson, 5943 Eddy street, followed Esau when he tried to drive away and forced him to the curb.

Vincent Beran, 33 years old, 4741 South Honore street, was fatally injured yesterday when he was struck by the car of Robert W. Nieman, 20, of 5201 Woodlawn avenue, while crossing the outer drive at 47th street.

Steps from Island; Injured.

Fred Strohm, 67 years old, 2131 Washington boulevard, was critically injured when he was struck by an automobile driven by Vincent Holton, 22 years old, 2680 Eastwood avenue, at West Adams and South Western avenue. Holton told police that Strohm stepped from a safety island directly in the path of his car. He was not held.

Edward Hoffman, 49 years old, 426 South Clark street, was knocked through the plate glass window of a drug store yesterday by an automobile which struck him as he sat on a city refuse box at Van Buren street and Wabash avenue. He was taken to the People's hospital, seriously injured. Samuel Totashnick, 3631 Polk street, driver of the car, was unable to explain how he had lost control of the car.

Boy, Hit by Trolley, Dies.

John E. Blackley Jr., 16 years old, 1248 Jackson boulevard, died yesterday in the North Avenue hospital of injuries he incurred Sunday when he was struck by a street car and hurled to the street while riding on the tailgate of a truck bound for a picnic. The truck was northbound on Milwaukee avenue and police believe the vehicle swayed just as it was being passed by a southbound street car in front of 2201 Milwaukee avenue.

Uri McCurdy, 67 years old, 827 East 49th street, died yesterday in the Woodlawn hospital of injuries incurred July 10 when he was struck by a taxicab at 49th street and Cottage Grove avenue.

Up to 4 p. m. yesterday 631 persons had been killed in automobile accidents in Cook county since Jan. 1. Of these 488 were killed in Chicago. In the same period 13,500 were injured in trafic accidents within the city.

THE MASSACRE

Chicago's 1937 Trafic Toll

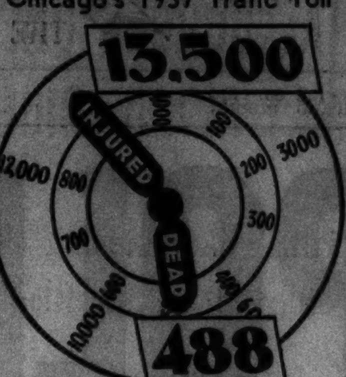

More than 98% of the city's automobile fatalities are of a nature physically impossible on an elevated highway.

Lady, when a man's hungry he's HUNGRY! When he works all day he's *miserable* until you feed him, *good!* That's where WE come in. Bring him in for dinner, *tonight.* We'll give him a *delicious* MAN'S size dinner (one for *you*, too) and you'll *like* him all the rest of the evening.

TOFFENETTI'S TRIANGLE RESTAURANTS
6 OF THEM IN THE LOOP
ALL OF THEM COOL—ALL AIR-CONDITIONED

MANDEL'S

FOR THAT FLASH OF COLOR . . . MAHARANI JEWELRY OF Genuine Turquoise

1/2 PRICE

50c TO $4

REGULARLY $1 TO $8

These copies of famous jewels of India are of genuine turquoise, in enchanting metal settings! Delightful accents for your new black frocks!

Other unique pieces, including picture frames, ash trays, bracelets, rings, necklaces, clips, brooches, earrings and cigarette boxes . . . up to $12.

MANDEL'S—FAMOUS FOR DISTINCTIVE JEWELRY, AIR-CONDITIONED FIRST, WABASH

MANDEL'S

SPECIAL PURCHASE! YOUNG, DASHING

Suede Skins

HIGH CROWNS . . . BERETS . . . OFF-FACE

$3.95

All the **IMPORTANT** couturieres stressed the importance of **SMOOTH**, sleek suedes. So we rushed to give you this fashion at a **SPECIAL PRICE!** Wear them with your new fall frocks or sports things! Black, brown, navy, fall colors. Headsizes 21½-23.

NEW HATS ARRIVE DAILY IN MANDEL'S AIR-CONDITIONED MILLINERY—5TH—STATE

MANDEL'S

ENJOY THE LUXURY OF "SPA" BATHING AT HOME!

"Spa" Bath Foam

8 OZ. SIZE

$1.50

Bathe the modern way with "Spa" Bath Oil! "Spa" adds softness to the water . . . fragrance to the bath! A rich, sparkling foam that tones your skin and makes you fresh as a daisy!

Just a tablespoonful in the running water, all the freshness and relaxing qualities of a genuine "Spa" bath!

GARDENIA
RUSSIAN PINE
HEATHER BOQUET
LILAC
JASMIN
LAVENDER

4-OZ. TRIAL SIZE........$1.00
16-OZ. SIZE........$2.50

MAIL YOUR ORDER OR CALL STATE 1500, TOILETRIES, AIR-CONDITIONED FIRST, STATE

QUALITY, VALUE, SATISFACTION—PLUS CONVENIENT CREDIT & CHARGE ACCOMMODATIONS

"6th FLOOR, PLEASE"

Those three words will lead you into the greatest convention of suit values you've seen in many an August day . . .

IT'S OUR FINAL CLEAN-UP OF TROPICAL WORSTED SUITS

reduced to

$22.50

You'll see thousands of tropical worsted suits, made by America's "grade A" summer suit specialists, reduced to $22.50

You'll see every build of man because each one can be fitted perfectly. You'll see fashion-keen young men trying on the latest and best editions of sport models, and older men getting the more sedate styles they prefer

You'll find a busy floor . . . but spacious, so you won't be crowded; and salesmen who are ready to please . . . but never anxious to nudge you into buying

Now that you've taken this trip on paper . . . take it actually, in shoe leather, because it will save a very snug sum of money for you

MAURICE L ROTHSCHILD
State at Jackson
MINNEAPOLIS CHICAGO ST. PAUL

New Fall arrivals in fashionable O-G SUPER-CRAFTED FOOTWEAR!

Featuring O-G SOFTIES

"as light and as flexible as a feather"

at $6.75

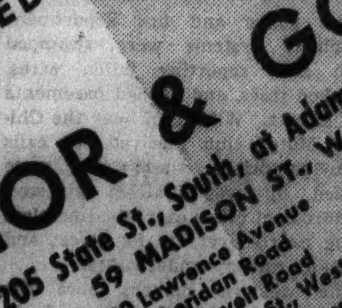

See these lovely, new models . . . in BLACK and BROWN SUEDE

O'CONNOR & GOLDBERG
205 State St., South, at Adams (Republic Building)
59 MADISON ST., W., at Dearborn
3300 Lawrence Avenue
4616 Sheridan Road
3225 Roosevelt Road
4040 Madison St., West
6348 Halsted St., South
835 63rd Street, East
1255 Milwaukee Ave.
2748 Milwaukee Ave.
O-G Shoes in this advertisement not available at 23 Madison, East
O-G STORES FOR WOMEN OPEN THURSDAY AND SATURDAY NIGHT

NAZIS REVEAL ALL FOREIGN WRITERS UNDER SUSPICION

Launch New Attacks on 'Anti-Hitlerites.

BY SIGRID SCHULTZ.
[Chicago Tribune Press Service.]

BERLIN, Aug. 11.—The campaign against foreign correspondents in Germany reached a new high tonight when the official newspaper, Der Angriff, accused foreign newspaper men of "counter revolutionary activities."

Referring, presumably, to foreign journalists' efforts to give a clear picture of the church feud in Germany, Der Angriff wrote:

"This work has nothing to do with journalism. This close affiliation of foreign correspondents with groups hostile to the state means, and nothing more and nothing less, counter revolutionary activities."

Adds Threats to Writers.

The paper added threateningly:

"Many foreign journalists probably would leave the country voluntarily on the next train if they were aware of what we know about them."

Der Angriff is the organ of Minister of Propaganda Dr. Paul Joseph Goebbels.

The opposition to foreign newspaper men set in with unprecedented vehemence after last Saturday, when it was revealed that three Nazi correspondents were expelled from England because the British home secretary considered it in the "public interest." There were reports the true reason was espionage.

Germany retaliated by requesting Norman Ebbutt, correspondent for the London Times in Berlin, to "replace himself with another correspondent." He was given two weeks to get his affairs in shape. Ebbutt was considered by the Nazis the most prominent British correspondent in Berlin.

Enter Writer's Apartment.

The Foreign Press association of Berlin held a general meeting today to discuss the situation arising from the action toward Ebbutt. The association adopted a resolution declaring that no government has a right to expel a newspaper man who restricts himself to his journalistic work.

How doubtful elements exploit the situation was illustrated by a visit of three men who claimed they represented the GSP [secret police] to the apartment of the London News Chronicle's correspondent.

He was absent, but his landlord admitted them. The correspondent stated at the general meeting of the Foreign Press club today that his gold watch was missing after the visit. Authorities declared they sent nobody to the correspondent's apartment.

NAZI ANGER RISES OVER U.S. WARSHIP LEASING SCHEME

BERLIN, Aug. 11.—(AP)—Criticism of the United States over the proposed leasing of six overage destroyers to Brazil was increasing here tonight.

The warship project was linked with the recent extension by the United States of credits to Brazil. Some Germans said they considered this an attempt on the part of the United States to throttle German-Brazilian trade.

The Hamburger Fremdenblatt said: "We acknowledge with pleasure Brazil's denial that the warships are directed against any one, but would welcome a similar denial from Washington."

PLUNGE TO DEATH CALLED SUICIDE.

A coroner's jury held yesterday that Sol H. Franklin, 44 years old, 1839 Madison park, had leaped to his death Tuesday from a ninth floor fire escape of a hotel at 5110 Kenwood avenue, while despondent over finances.

GANG'S ARSENAL

Detective W. L. McDonough displays the arsenal found by Baltimore police in their search for the Brady gang of Indiana.

[Associated Press Wirephotos.]

Mrs. Minnie Riley (left) and Mrs. Mary Schwartz, Baltimore sisters, who were married eight months ago to men they thought machinists. Police say Riley is James Dalhover and Schwartz is Clarence Shaffer of the Indiana gang.

Baltimore, Md., Aug. 11.—(AP)—Following a tip the Al Brady gang had had a package delivered to a building in the business district here, police late today found a small arsenal of grenades and machine gun ammunition.

Also found, police said, was the belt and holster of an Indiana state policeman slain last May by bank robbers.

Two Indiana state police detectives, Meredith Stewart and William Spannouth, arrived today to aid Baltimore and Maryland state police in their search for the three Brady gangsters. The search began last Saturday when the three escaped after a running gun fight with two Baltimore policemen.

Disclosures today indicated the three men, Alfred Brady, James Dalhover, and Clarence Lee Shaffer, have used Baltimore as a hideout for the last eight months and made frequent forays into Indiana.

13 IN ALIMONY ROW SEE HOPE ON FRIDAY THE 13TH

(Pictures on back page.)

Thirteen tenants of alimony row at the county jail have decided Friday the 13th may be a good day for them tomorrow, for it may bring them freedom.

Each of the thirteen men was committed to six months in jail for alimony or support arrearages ranging from $60 to $2,800. Judge Philip J. Finnegan, who committed them, will give them a hearing tomorrow. If they are willing to start paying again they will be freed.

In the rush of business at the close of the court term last month Judge Finnegan neglected the custom of giving alimony inmates another chance to escape a summer in jail. Or July 23 Judge John C. Lewe freed nine inmates and sent six back to jail.

Only one plans to refuse to make his payments. He is Charles Craig, 5640 South Winchester street, who owes his first wife $800.

HITLER'S BOSOM PAL DODGES ONE WAY PLANE 'RIDE'

'Putzi' Hanfstaengl Tells Nazi Plot to Kill Him.

[Chicago Tribune Press Service.]

VIENNA, Aug. 11.—The inside story of Ernst [Putzi] Hanfstaengl's mysterious flight from Germany last March is that it was prompted by his discovery that a detachment of the Schutz Staffel [picked Hitler guards] was assigned to take him for a one way ride in an airplane.

Ernst Hanfstaengl.

That, at least, is the report of an Austrian friend of Reichsfuehrer Adolf Hitler's fallen favorite, who returned today from London, where Hanfstaengl is now living.

The story tallies with previous reports that after making sworn enemies of Dr. Paul Joseph Goebbels, Nazi propaganda chief, and Joachim von Ribbentrop, German ambassador to London, the Harvard trained Hanfstaengl fell from grace with Der Fuehrer himself, who once turned to Hanfstaengl's piano music for solace during his neurotic spells.

Rubs Big Shots Wrong Way.

As Hitler's foreign press chief Hanfstaengl made himself obnoxious to Nazi party politicians by his criticism of Goebbels' failure to stop denunciations of the Nazi régime in the foreign press—this despite the fact that his own most prominent venture in promoting friendship for the Nazis met a determined snub from Harvard, which refused to accept a scholarship he offered.

The haughty Von Ribbentrop was antagonized by Hanfstaengl's flip comment after the ambassador left King George VI. of Great Britain more or less agape by greeting him with a Nazi salute at a diplomatic corps reception. Hanfstaengl dubbed the ambassador "Brickendrop," asserting that he was dropping bricks at the wrong time.

A third subject of Hanfstaengl's indiscreet comments was Germany's new found allies in Spain. He spoke in unfriendly terms of Gen. Francisco Franco, Spanish rebel leader, and referred sarcastically to the savage Moroccans fighting for Franco as the "new friends of Aryan culture."

Mob Moves In with Him.

In London he told his Viennese friend that while he was still in Berlin he got a telephone call asking him if he would go to Spain as a special courier of Der Fuehrer. It was explained to him that none of the regular diplomatic couriers was available. He was hurried to an airport, having been told that time would not permit him even to go home for his toothbrush and pajamas.

He forgot his strictures on Franco momentarily, but aboard the plane he began to feel nervous. His nervousness was increased when he arrived at Leipzig, where his dispatches awaited him, and a particularly tough looking group of the Hitler bodyguardsmen got into the plane.

Hanfstaengl at this moment opened a letter addressed to him, and, according to the present story, was told that since he thought so little of Franco and so much of the Red government in Spain, he was to be given an opportunity to meet his Red friends. The Schutz Staffelmen were to toss him out of the plane over government territory.

Told It's Practical Joke.

The plane stopped at Munich for gas. Hanfstaengl, his friend says, managed to slip away. He did not dare take an express train out of Germany. His picture had appeared in all the German newspapers a few days before. It took him seventeen hours to reach the Swiss frontier, hours which he says were the most terrifying of his life.

After his escape, he is reported to have told his friend, he was invited to return to Germany and assured that the whole affair had been a practical joke. The German press recorded this invitation to return. But Hanfstaengl is scared, his friend says, and has no intention of putting himself back in the power of his Nazi enemies.

Local people who have heard the story are not convinced of its complete truth, although they admit its plausibility. Hanfstaengl, they say, has a melodramatic mind, and may have cooked up the kidnaping story to mask his activities abroad with the status of a refugee from Germany.

POLAND EXPELS THREE GERMAN PASTORS ON 'MEDDLING' CHARGE

[Chicago Tribune Press Service.]

WARSAW, Aug. 11.—Poland's indirect answer to what Warsaw regards as German Nazi interference in its internal affairs was made public by the announcement today that three German pastors have been ordered to leave Poland within fifteen days. The expulsion of six more is threatened.

Hans Adolf von Moltke, German ambassador, visited the Polish foreign office today and made emphatic protest against the virulent anti-German campaign in Poland. He declared it seriously threatened the 1934 pact of nonaggression and friendship which Warsaw signed with Berlin.

FURCH IS TAKEN TO JOLIET ON 14 YEAR SENTENCE

(Picture on back page.)

In company with thirteen other prisoners, Dr. Frank J. Furch Jr., foot specialist, was taken to Joliet penitentiary yesterday to start serving a 14 year sentence for the murder of his second divorced wife, Mrs. Norma Schmidt. He was convicted by a jury in Criminal court on July 17. Dr. Furch said he planned to devote his time to further medical study. He will be eligible for parole after serving eight years and six months, if he has a perfect behavior record. Dr. Furch thanked Warden Frank Sain of the county jail for his treatment there.

KING OF BRITAIN TO HUNT GROUSE IN LUXURY 'TANK'

Ruler Will Sally Forth in Mobile Lounge.

CRATHIE, Aberdeenshire, Scotland, Aug. 11.—(AP)—Hunting "tanks" will roll across Scottish moors tomorrow as the grouse shooting season opens. King George VI. of Great Britain will be among the hunters.

Well known Americans who have leased moors include William Woodward, prominent turfman, and Herbert Pulitzer, Edward Shearson, Henry C. Phipps, Herbert Scheftel, and John Schiff, all of New York.

The "tanks" are caterpiller-wheeled trucks which move swiftly over the rough ground, enabling the grouse shooters to cover extensive territory while trying out their pet guns.

Serve Luncheon in Brake.

King George will use his new luxury "shooting brake" in which ten persons may have luncheon in comfort.

This brake, in which the monarch will sally forth from Balmoral castle, is described as being even more luxurious than those which Indian maharajas have brought to Scotland at times. It is a mobile lounge, with special gun racks and drop type windows to provide first class visibility.

The king has a reputation of being a good shot, with much of his late father's skill in marksmanship. He always orders that the bulk of his "bag"—usually a large one—be sent to hospitals.

Veterans declared it promises to be a fine season for what is termed "the sport of millionaires."

Pay $75 for Each Grouse Shot.

Rentals of moors run into thousands of dollars and in a poor season it has been estimated that hunters, everything considered, have paid as high as $75 for every grouse shot. The record bag is held to be that of an eight gun shoot which netted 5,971 grouse in three days.

First birds to fall tomorrow on "the glorious twelfth" will be rushed southward by air, automobile, and train to feature the menus in London's fashionable west end.

Mechanization of the sport has brought its own problems. Not the least of these are the gangs of poachers, crack shots who employ fast automobiles, plunder the moors in some areas, and then speed off to market their kill while prices are high.

HOUSE GROUP VOTES UNSEATING OF JENKS OF NEW HAMPSHIRE

Washington, D. C., Aug. 11.—(AP)—A house elections committee voted today to recommend that the house unseat Representative Arthur B. Jenks, Republican, and find Alphonse Roy, Democratic nominee, was elected in the First New Hampshire congressional district.

Chairman John H. Kerr [D., N. C.] said the vote was cast within the committee on strictly party lines. The five Democrats voted against three Republicans to seat Roy.

Roy contested the findings of former Gov. Bridges of New Hampshire that Jenks was elected. The New Hampshire ballot law commission had reported Roy the victor.

Jenks subsequently was awarded the seat when he protested the commission had not counted 34 ballots town officials of Newton reported had been cast for the Republican candidate but lost when turned over to the secretary of state for the recount.

Austrians Destroy Copies of Hitler's Book in Raid

GRAZ, Austria, Aug. 11.—(AP)—All available copies of Reichsfuehrer Adolf Hitler's book, "Mein Kampf," [My Battle] were torn up and stamped on today by fifty members of the pro-government Fatherland Front when they stormed a bookshop here. The book had been allowed in Austria ince July 8.

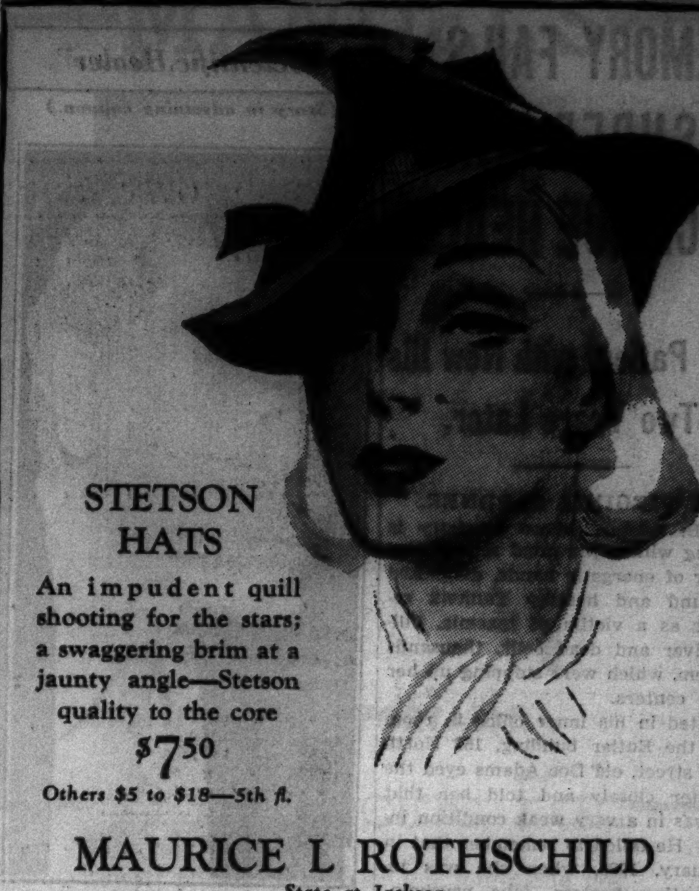

STETSON HATS

An impudent quill shooting for the stars; a swaggering brim at a jaunty angle—Stetson quality to the core

$7.50

Others $5 to $18—5th fl.

MAURICE L ROTHSCHILD
State at Jackson

A SMALL DEPOSIT HOLDS YOUR COAT

This coat is $111

GREAT AUGUST SALE of Rothmoor and Brucewood coats

$75

$150 $195 $225 coats with precious pedigreed SILVER FOX

$111

the same quality we sold last fall for $150, $195, $295

Another great value group for August at

$58

OTHER AUGUST VALUES $35 TO $495

Sizes 12 to 46, 33 to 47—5th floor

MAURICE L ROTHSCHILD
State at Jackson

Gentlemen's Shirts of UNRIVALLED QUALITY

All Imported Fabrics

SPECIAL

$3.85

Formerly $5.00 and $6.00

We invite you to inspect the fineness of the fabric and the quality of the tailoring

A STARR BEST
FINE CLOTHES for MEN
11 to 15 NORTH WABASH AVENUE
Just North of Madison Street

1887 The Hub's 50th Year 1937

ALL MEN'S SHOES
Specially Priced Now

$4.85 And Up

Our Annual August Shoe Sale is a money-saving event of major importance to thousands of Chicago men. Every pair in our large stock, including new fall arrivals, is specially priced in August. But don't wait . . . come in today. Main Floor.

"BOSTONIAN" SHOES Your last chance this year to purchase these famous shoes at less than regular prices. Balcony. $6.85 and up

THE HUB
HENRY C. LYTTON & SONS
State and Jackson, CHICAGO · EVANSTON · OAK PARK · GARY

Madison St. Store Open Thursday and Saturday Eve's During August

Dear Sir:-

If you are the gentleman who yesterday tendered us a crisp dollar bill for the privilege of saying "charge it", please pardon our surprise.

You see, we've been inviting men to "Charge it the Bond way" for over seven years. Naturally, we thought everybody in town knew that this Bond Service costs nothing extra. Why should it?

Perhaps you, or your wife, have a charge account with a department store. Is anything added to your bill because you pay once a month? *Of course not!* True, we gave you the added convenience of paying weekly, or twice a month. But it's still a charge account—a *friendly* service with no strings to it, *no penalty tax.*

Thanks for giving us the chance to make this clear. It'll probably open the eyes of a lot of men. Because during August, we're selling New Fall Suits AT NO INCREASE IN PRICES. And a Bond Charge Account will make it easy to cash in on this "break".

Cordially,

August Prices on Fall Suits
"Bond Streeters" . . . $25
Rochester Quality . . . $30
Park Lane Suits . . . $35
two trousers included

BOND CLOTHES
Madison Street (between Clark and Dearborn)
Open Thursday and Saturday Evenings During August
6339 S. Halsted — Open Thurs. and Sat. Eves During August
Wabash at Monroe — Closed Every Nite During August
OAK PARK—1133 Lake Street — Open Thursday and Saturday Evenings During August

Our New Oak Park Store Is Ready to Serve You—1133 Lake Street, Oak Park, Illinois

APPLICATION FOR TRIBUNE ACCIDENT INSURANCE POLICY

AND SUBSCRIPTION TO THE DAILY TRIBUNE

NOTE: For the sum of 25c (preliminary term fee) plus 10c a month in advance thereafter, the Chicago Tribune makes available to its Home Delivery Subscribers and members of their families who reside in the same household, a $7,500 Travel Accident Insurance Policy. Insurance coverage eventually increases to $11,250 on continuous renewal. Issued by Federal Life Insurance Co., Chicago. NO MEDICAL EXAMINATION. One policy to a person. Issued only to applicants over 10 and under 70 years of age.

Mail this Coupon to the Chicago Tribune. SEND NO MONEY. Accredited representative will call and collect 25c. Official Carrier will collect monthy thereafter for Insurance and Subscription. Insurance will lapse if subscription is stopped!

☐ I hereby order the Daily Tribune delivered to my home by Carrier, six days a week starting immediately, for which I agree to pay the regular rate.

☐ I am a Home Delivery subscriber and agree to continue.

Do you apply for this $7,500 Travel Accident Policy?..........
(PLEASE PRINT)

Your Name?.......... First Name Middle Name Last Name

Address?.......... Apt.?.......... Number Street

.... Phone?.......... City State

Your Age?.......... Date of Birth?.......... Month Day Year

Are You Blind or Deaf?.......... Are You Crippled?..........

Name of Person to Whom Insurance Is to Be Paid in Case of Your Death? (Beneficiary)

.... Relationship .... First Name Middle Name Last Name

Applicant's Signature?.......... Sign in Own Handwriting

NOTICE: Orders for Home Delivery of the Tribune are acceptable only from persons residing where such service is maintained and are subject to rejection by the Tribune. All applications for insurance are subject to rejection by the Federal Life Insurance Co. Insurance does not become effective until noon the date policy is issued.

Form A2788-8-37

MEMORY FAILS A SUPER MIND SCIENCE HEALER

Fits Patient with New Ills Two Years Later.

BY VIRGINIA GARDNER.

J. B. Adams, whose specialty is healing with super mind science and a pair of energetic hands, diagnosed a sound and healthy TRIBUNE reporter as a victim of toxemia, bilious liver and dead cells, thousands of them, which were stopping up her nerve centers.

Seated in his inner office in room 1603, the Butler building, 162 North State street, old Doc Adams eyed the reporter closely and told her that she was in a very weak condition indeed. He failed to remember that in February, 1935, when she was investigating healers, fake psychologists and pseudo psychoanalysts, he had treated her for different ailments.

Treatment Doesn't Change.

At that time he found the reporter had a bad heart, flaccid flesh, a pituitary gland that was too positive and a pineal gland [the pineal gland has no known function, according to dictionaries] which was unfortunately negative. But for diagnosis the treatment was the same.

Adam, still operating at the same address, where "Positive Christianity Reading room" on the door supplants his old "Super Mind Science Reading room" sign, was investigated recently for the second time by the state department of registration and education in connection with its drive against medical act violators. In February, 1935, he was called before the board and warned against violating the law. He was cited again before Director John J. Hallihan of the department yesterday.

Works with an Author.

Adams is a disciple of Prof. William Estep, author of "Personal Magnetism and Success," "Super Mind Science," and other literary gems. Prof. Estep, who labels himself on printed cards as "Renowned Master Metaphysician, Adept of the Sonatan Dhurma of India," gave a series of lectures in Adams' office on love, health and success, "Esoteric Christianity," "Physchic Phenomena," and other topics. They promoted business for Doc Adams, the healer, and he likewise promoted the lectures.

Claims to Have Healed Self.

An elderly little man with twitching facial muscles who was in the audience the night that Prof. Estep talked on "The Master Atom of Life" in one of his three wonderful free lectures [according to the advertisements], entered into a conversation with the reporter.

"Dr. Adams is the man, he's even more wonderful than Prof. Estep," he told the reporter. "He used to be chief surgeon in one of the great hospitals of Kansas City, but gave up medicine when he had tuberculosis and cured himself by his own method."

This was the same story the reporter had heard from Doc Adams himself in 1935, except that it was diabetes then, and he was merely a doctor in Kansas City, not chief surgeon in a hospital.

When the reporter called recently Doc Adams came forward with the same oily smile as before.

Course Costs $10 Complete.

He ushered her into his inner office, equipped with a couch, a desk, and two or three straight chairs, and through the windows a view of skyscrapers with a patch of lake beyond. They agreed that she should take a course of private lessons in his super mind science, with healing treatments included for $10. She was to pay $2 on each visit until the total amount was paid.

"I'll eventually teach you how to heal yourself and how to heal others," he said. "But in the meantime I'll give you treatments. There's life energy all around us, you know. It's the only healing power. Medicine can stimulate the power, but it can't heal of itself. You can learn to use this power.

"Every one has it, but not every one can use it. I have more than most people, but that's just because I've studied it. Why, there was a time, before I knew I had it, when I almost died of illness. I haven't been sick a day since, though."

Puts His Hands on Energy.

"Sit sidewise in this chair," he said energetically, hitching his chair behind his patient and grasping her firmly at the solar plexus and corresponding region of the back.

"I'm going to energize you by generating heat," he said. "Put your

"Scientific Healer"

(Story in adjoining column.)

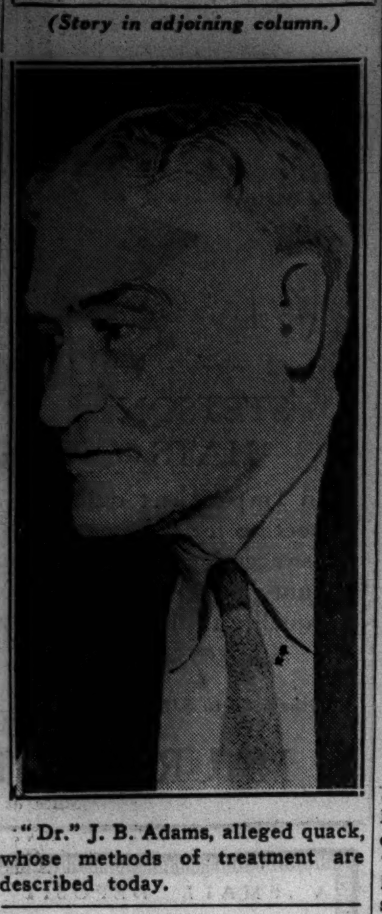

"Dr." J. B. Adams, alleged quack, whose methods of treatment are described today.

feet flat on the floor. Don't cross your knees. Touch your fingertips together and hold them in front of you. You'll begin to feel the heat in a minute.

"You take in the energy here in your solar region and vibrate it in and out. When that stops, a man is dead. He can live several minutes after his heart beats, but not after he stops breathing in that solar energy."

Doc Adams paused long enough for a smile of oily tenderness.

"You know, it's the first place a man is alive in, and the last. He takes his food from his mother nere, and later from the air."

Makes Anatomy Conform.

He was a trifle mixed in his anatomy, medical authorities declared later when told of Doc Adams' theories. The lungs were another center of energy, but not so important, the doc said. They only took in air.

"Breathe slowly," he commanded. "I'm holding my breath. That's so I can make my body negative. That means I can take in this energy and give it to you. I'll let it out through my fingers. Pretty soon you'll begin to tingle all over. Can you feel it in your fingers and toes yet? Well, you will soon.

"If you get dizzy," he said, "let me know. It will rush to the head."

Gives Sitting Down Exercises.

He then hitched his chair around and sat opposite to the reporter, touching knees coyly.

"Give me your hands," he said, then swung them up and down, up and down, urging the patient to inhale, to hold her breath, and to exhale.

He arose then and stood behind the patient. With vigorous movement he began rubbing the back and shoulders and neck.

"I'm going to scatter this over the body," he said. "I wouldn't want it all to rush to your head at once. Your nervous force has gone way down. In fact, you're so run down that it will take a year to build you up. I'll have you that way in a year, though, and then you can stay that way, and won't never need to get sick."

Doc Takes Time Out.

He caressed the patient's eyelids with his fingers, then rubbed her face and neck.

"Is it rushing to your head?" he said.

"I'm afraid it is, doctor," said the patient.

"Sit back and rest a minute, then," he said. "See the vein in your hand swelling? The blood is just pulsing. Here, give me your leg."

He got down on the floor, rubbed around the ankle and up to the knee briskly. He asked if his patient's ankles swelled. She said they did not.

"Nevertheless there's some poison or pus down there. I can feel it," he said. "You have toxemia. That's what makes your arms sore, too. You have a bilious liver or a toxic liver. I could tell that the minute I saw you from the lines under your eyes. But we'll fix that up."

A Lecture On Toxemia.

He went into detail about toxemia. "Cells when they die should float to the heart to be vitalized," he said, "but when they don't they go on down to the alimentary canal, or intestine." The dictionary says the canal begins at the mouth.

The next step in the cycle of the dead cell which fails to get vitalized follows logically. It clogs up the canal, and from there it and its fellows are sent to different parts of the body, where they cause congestion and pain, according to the doc. That was what was wrong with his patient's ankles, he said.

"I don't see anything wrong with them," his patient said, nettled.

"Nothing except that they're full of dead cells," he answered. "You ought to gain some weight and you will. But right at first, after the first treatments, you'll lose. Because with the life energy in you all these dead cells will be washed out and you'll lose several pounds in rotten cells."

"Stand up, now, I want to fill some other nerve centers with new life," Doc Adams said, and, as the reporter obeyed, clasped her stomach and back. "I want to open up those tubes and let the blood begin to flow and the sclar energy to get in there. This will get very hot. It's the biggest nerve you have. Now, here's another important one."

Rules Meat Out of Diet.

Here he swooped down and pounced on the patient's knees, rubbing hard.

"Feel that?" he asked. Then, as he rubbed her arms near the elbow, he said: "See how red this gets? It's another nerve center. After you learn how to do this yourself, all you have to do when you feel blue, or your vitality is low, is to generate heat yourself. It will keep a cold away. All illness is getting cold. That's why people die."

He told his patient to eat no meat, as animals were full of dead cells. She could eat only vegetables, fruits, and cereals.

"I haven't ate meat in four years," he said. "Breathe deeply three times a day, but not too deeply. You're not used to life energy yet. I gave you a little more today than I should have, but I had to test you."

He declared that after his treatments his patient not only would have new life force in her body, but in her soul, which was the same as the body except for the speed of vibration.

Sells a Magazine, Too.

He accepted $2 in payment, sold the reporter a magazine for a quarter which he recommended because of an article on the masters of the far east, and told her to return the next Thursday. He also recommended a lecture by Prof. Estep, and gave her a textbook in super mind science by Estep which she was to study.

When the reporter returned, she told him she had lost a pound and that she had a headache.

"That's natural," he said. "You'll go up and down for a while. You have a headache because that new energy makes the blood rush to the head. You have two main arteries entering the head here—at the base of your neck. When the tube where they join becomes limp like a dishrag, the blood flows up there and just stays there. Then you have a headache."

He rubbed the arteries with a downward stroke. The headache persisted.

Promises a Heat Wave.

"Have you felt that tingling feeling all over your body since you were here?" he asked, smiling. "It don't last long after your first treatment, but after a while when that energy commences to flow all through your body you'll have a glow all the time, you'll feel heat and warmth continually."

He gave his patient the same treatment as before, but made it shorter. He said he wouldn't give her quite as much solar energy as he didn't want to make her dizzy. He found that her nerve energy had run down to a low point and that she was indeed weak. He told her to lie on the sofa.

Throws In a Chant.

He placed his hands on her head, then on her collarbone, each time chanting:

"Poise and peace are flowing in your body. You feel poise and peace throughout all your body."

The reporter said she thought she'd better go home.

"Yes," he said, as she arose and put on her hat. "You really ain't fit to take much of the lessons now. What you need most is the treatments for a while. You're much weaker and in much worse shape than I thought at first. But after these dead cells are carried away you'll be fine."

Face Investigation

(Story in adjoining column.)

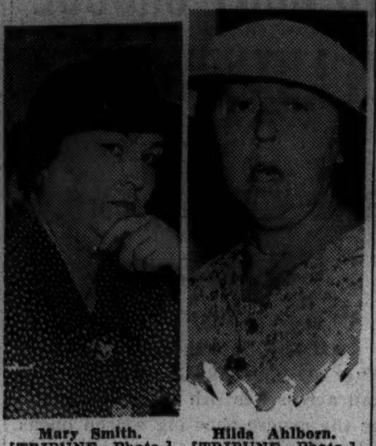

Mary Smith. [TRIBUNE Photo.] Hilda Ahlborn. [TRIBUNE Photo.]

Theo. Schroder. [TRIBUNE Photo.] Stephen Barzso. [TRIBUNE Photo.]

Four persons who were cited to show cause why they should not stand trial for violation of medical practice act.

Leaves Nearly Million for Memorial Park, Library

Wilkes-Barre, Pa., Aug. 11.—[Special.]—Except for a bequest of $10,000 to the First Presbyterian church and provision for family burial plots, Miss Semantha Mill left her estate, estimated at $1,000,000, to the city of Nanticoke for a public park and library, to honor John Mill, an ancestor who served in the American revolution, her will, filed here, disclosed today.

FIVE QUESTIONED AND WARNED IN DRIVE ON QUACKS

Called In to Show Cause for Avoiding Arrest.

A healer, a salve specialist, a woman masseur who prescribes herbs and drains gall bladders, a woman who operates the office of a licensed physician who has been dead several years, and a man who calls himself doctor and metaphysician were questioned by authorities yesterday. They were cited by the Illinois department of registration and education to show cause why they should not be prosecuted for violating the medical practice act.

In most of the cases, John J. Hallihan, director of the department, reserved judgment as to whether he would instigate court proceedings against them. All were warned that they would be investigated again.

Questioned by Authorities.

The hearing was held in the department headquarters, 360 North Michigan avenue, where those cited were questioned by Philip E. Ringer, attorney for the department, Mr. Hallihan, and Homer J. Byrd of the department.

J. B. Adams of 162 North State street was charged with having treated a department investigator after feeling his pulse and diagnosing a toxic condition caused by poor circulation, resulting in rheumatic neuritis. His manipulations are not legal unless he is licensed as a chiropractor or osteopath, Mr. Ringer warned him.

Appearing with his attorney, Stephen Barzso, of North avenue and La Grange road, cheerfully admitted that the big and little jars of salve and the bottle of odoriferous liquid on the table before the examiners had been sold by him. He admitted having distributed cards saying, "If you have any skin disease, call on us."

Evades Naming Liquid.

"What is in that bottle?" asked Director Hallihan.

"Liquid," replied Barzo, with a smile.

"What's its name?" he was asked.

"It don't have no name," was the answer. "I buy it in a drug store. I forget what I ask for. Anyway, it's the same as benzine, but it's not benzine. It's for at'-a-lete's foot.

He usually charged $1.25, or sometimes $1.50, for a jar of salve, he said. He was shown a receipt for $3 given to an investigator.

Mrs. Hilda S. Ahlborn of 3449 North Kostner avenue, whose cards proclaim her a physical therapist and Kellberg graduate, denied everything she was charged with until Mr. Hallihan told her:

"We have the reports of two investigators who were diagnosed and treated by you. Your attitude in denying everything isn't helping you."

Treated for Gall Bladder.

Attorney Ringer read from one report of a woman investigator:

"Mrs. Ahlborn pressed on my stomach and all around the side and told me I had an enlarged gall bladder. This was caused by the duct leading from the gall bladder being closed. She said the gall bladder was inflammed and small stones might be forming."

"Didn't you drain her gall bladder, or pretend to?" she was asked.

"I vibrate the gall gladder. We were taught that at the Kellberg institute," she said. "They say that drains it."

Mary Smith, a large woman with red hair, admitted that she operated the office of the late Dr. Arno Meyer at 236 North Clark street, that his name still is on the door and in the building directory.

"Why do you do this?" she was asked. "So his old patients will know where to come," she replied.

"Our investigation shows that you give persons who call there every reason to think Dr. Meyer still is alive and there," said Mr. Ringer.

"I'd like to see that investigator," Miss Smith said hotly.

"You'll probably see him in court," said Mr. Hallihan. "If you don't remove those signs and remove his name from the phone directory you will get in worse trouble."

"Dr." Theodore Schroder, who says he is a metaphysician and physical therapist, of 5114 Berteau avenue, came to the hearing armed with diplomas from the College of Divine Metaphysics and the National College of Physical Therapy. They did not impress Mr. Hallihan, however, who ordered him to remove signs describing himself as a doctor and to cease diagnosing and treating human ailments.

Henry Ullrich, 1502 North Central avenue, radioactivity apparatus salesman and advocate of rejuvenation, did not appear. An attorney said he was in Michigan and would appear on his return in September.

'DRUNKOMETER' TEST BRINGS FINES TO 2 FOR 'INTOXICATION'

Indianapolis, Ind., Aug. 11.—(AP)—The readings taken by Dr. Rollo N. Harger, state toxicologist, on his "drunkometer" were accepted as evidence in Municipal court today and Mr. and Mrs. Ray Gordon of Denver, Colo., were fined $5 each for intoxication.

The Gordons were subjected to the "drunkometer" test following an automobile accident last week.

Dr. Harger, inventor of the apparatus, testified the breath of each was blown into toy balloons. The air from the balloons was then expelled into a purple fluid in his contraption and the fluid turned blue, proving, Dr. Harger said, that the subjects of the test were intoxicated.

Lawrence Shaw, attorney for the Gordons, derided the "balloon test," but Dr. Harger said his apparatus has the approval of a committee of the American Medical association.

Judge Floyd R. Mannon said he was convinced and imposed the fines.

Policeman Commended for Slaying Burglar

For killing a burglar he caught looting an apartment at 831 Wrightwood avenue last Sunday, Policeman Rundin Borge of the Sheffield station was commended by a coroner's jury yesterday. The burglar was Fred Bremer, 44 years old, of 7722 Patterson avenue.

THE COFFEE OF CHICAGO'S OWN CHOICE
Royal Jewel COFFEE
AT JEWEL FOOD STORES ONLY

MANDEL'S AIR-CONDITIONED SUBWAY STORES

Newest Hat Fashions
• Suedes, all colors
• Felts, all colors
• Black Satin
• Black Velvet
• Petersham in Black, Brown or Navy
CALOTS
ALL AT $1
Mail, Phone Orders Filled
Call State 1500, local 33. Please specify style letter, color, size.
Upper Subway, State.

ONLY $5.50 ROUND TRIP IN COACHES
CLEVELAND and Lorain
$3 Ft. Wayne $4 Fostoria
SATURDAY NIGHT AUGUST 21
Lv. La Salle St. Sta. . .11:20 P. M. (CT)
Englewood Sta. . .11:33 P. M. (CT)
Hammond Sta. . . .11:59 P. M. (CT)
So. Gary Sta. . . . .12:12 A. M. (CT)
Return Sunday Night, August 22
GREAT LAKES EXPOSITION CLEVELAND DAILY TO SEPT. 6; NATIONAL AIR RACES CLEVELAND, SEPT. 3-6.
Lowest One Way Coach Fares Daily
$5.85 CLEVELAND
$9.05 BUFFALO $16.20 NEW YORK
Call WABASH 2780
NICKEL PLATE ROAD

LOANS
$10 TO $300
Simplified Method
Fully Confidential
Flexible Terms
Prompt Action
Fair Charges
FAMILY LOAN CORPORATION
202 S. STATE ST., COR. ADAMS
Century Building, Room 301
Telephone Wabash 2994

A New Taste Thrill!
Monastery BRAND ROCK & GIN LIQUEUR
Containing Fresh Fruit!
Try it straight—
Try it mixed—
It's Delicious!
A PRODUCT OF NATIONAL CORDIAL CO • CHICAGO

COLOSIMO'S
7 COURSE DINNER $1.50
with Whole BABY LOBSTER
2126 S. WABASH AVE.

ITCHING BURNING OF ECZEMA
Also externally caused pimples and rashes relieved by soothing, fast-acting medication of Cuticura. Buy today.
CUTICURA SOAP AND OINTMENT

Sausage Store—
oil painting which shows European high court treachery—stenotype machine—hay and straw baler—shoe stitcher—Frenchman who wants to reach sailboat owner—these were subjects of want ads in yesterday's Tribune want ad section.
Read the want ads in the Tribune every day for new opportunities to make and to save money.

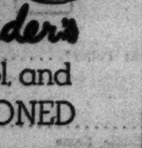

Mrs. Snyder's
shops are cool and AIR CONDITIONED

You'll find my shops pleasant, smart, modern, COOL . . . . for all are air conditioned . . . . I'm sure you'll enjoy the cool pleasant atmosphere just as my fine girls do.
Try COCONUT LOVE DREAMS . . . they're dainty white creams mixed with delightful shredded coconut and then covered with delicious vanilla chocolate, all but the very top . . . you'll want to eat pounds and pounds.
Per pound, 70c

AUGUST Special

It's Never Too Hot
For a Permanent
Our SOPHIA MACHINELESS PERMANENT is the ideal hot weather wave. Without machinery, wires or heaters to bring you discomfort, this cool, gentle method creates a soft, lovely wave that stays "put," come sun, sand, wind, or water.
For August Only
$8.50
Usually $10
The carefree, hatless days of summer are still due for a long run with plenty of swimming parties and tennis matches on our schedule—so take advantage of this timely offer, a special for a short time only. This special is not given in the Styling Room.
Beauty Salon, Third Floor.
CARSON PIRIE SCOTT & CO

THE STORE FOR MEN
August Clearance
Hundreds of SUITS GREATLY REDUCED
YEAR-ROUND SUITS
reduced to $29.75
COOL SUMMER SUITS
reduced to $27.50
No time like the present to get a new suit here if you're a confirmed value seeker. For this is the month when we clear broken lines—and we've cut prices deeply enough to insure quick sale. Included in these groups you'll find all styles, colors and patterns—but not every style in every size. So it will pay you to come in tomorrow and pick up a new wool suit for Fall—or a cool summer suit for the rest of this summer—and next
Year-Round Suits—The Third
Summer Suits—The Fourth
THE STORE FOR MEN
MARSHALL FIELD & COMPANY

Cutler shoes
very very Hollywood

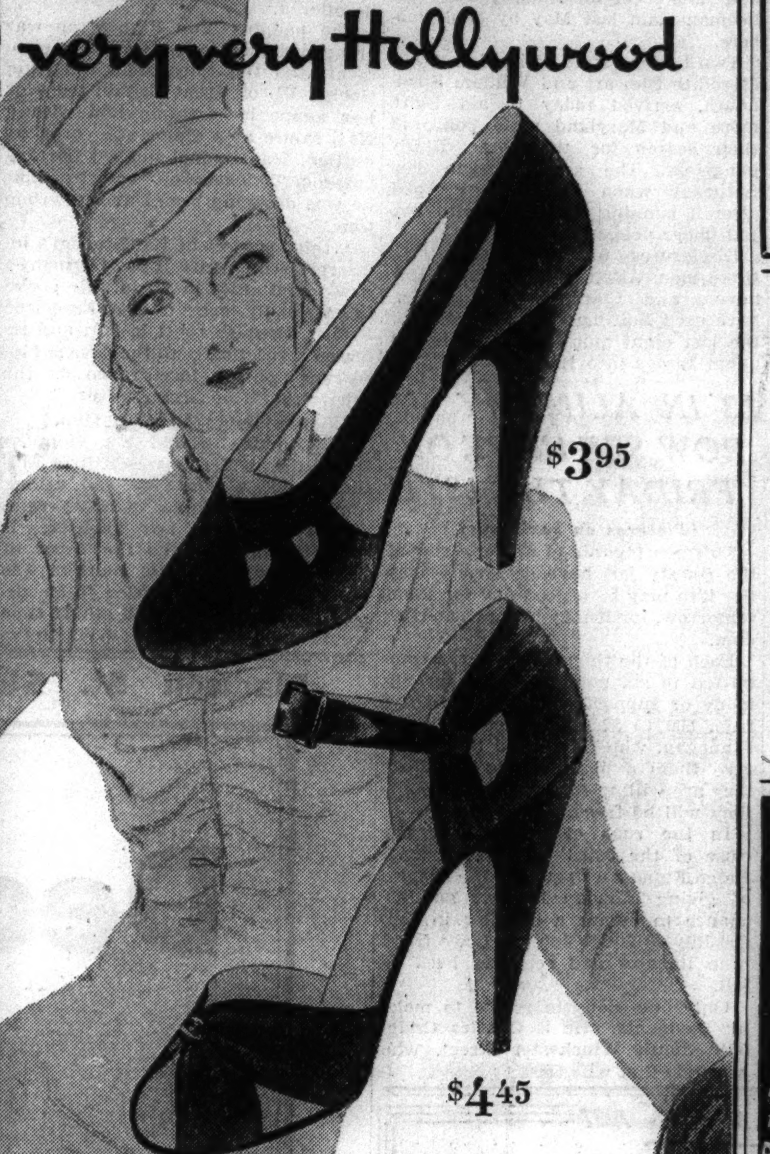

$3.95
$4.45
FALL "OPENINGS" IN
black suede
Cutler's Hollywood Studio brings you open toe, open vamp footwear fashions to wear with the Alix draped frocks and the high Agnès hats that are Movietown's fall fashion frenzy.
...black, brown and empire blue suedes.
$3.95 AND $4.45
CUTLER'S 11 STORES
111 S. STATE STREET • PALMER HOUSE
4746 Sheridan Road
2801 Milwaukee Avenue
4105 West Madison Street
6408 So. Halsted Street
2356 E. Seventy-First St.
3319 Lawrence Avenue
911 East Sixty-Third Street
1142 Lake Street, Oak Park
6328 W. Cermak Rd., Berwyn
1623 Orrington Ave., Evanston

YOUNG MOTHER IS HELD IN WAKE OF DEATHS, ILLNESS

Four Dead, 4 Sick After Associating with Her.

Cincinnati, O., Aug. 11.—(AP)—A trail of deaths and illness among elderly Cincinnati men and women led tonight to the filing of fugitive warants against comely Mrs. Anna Hahn, 31.

The warants, charging murder and larceny, were filed by Detective Walter Hart on behalf of Colorado authorities, who have been investigating the death in Colorado Springs of George Obendoerfer, 67, moderately well-to-do Cincinnati cobbler.

Mrs. Hahn, blonde wife of a Cincinnati telegrapher, who said her former husband was a Viennese doctor, had been questioned at length by Cincinnati authorities investigating the deaths of three other elderly Cincinnati men and the illness of two women and two men.

Ill After Drinking Beer.

She had been charged with grand larceny by George Heis, 63, who told acting Detective Chief Patrick Hayes a story of having become critically ill after drinking beer with Mrs. Hahn.

Obendoerfer died shortly after his arrival at a Colorado Springs hotel. Hayes learned from Mrs. Hahn that she accompanied Obendoerfer on a part of the trip west after meeting him "by chance" in a Chicago railroad depot. He said she registered at the hotel for Obendoerfer, herself, and her 12 year old son.

She admitted, Hayes said, that she attempted to obtain the transfer to a Denver bank of $1,000 from Obendoerfer's account in a Cincinnati Building and Loan company, but declared she did so at his request.

Daughter Demands Inquiry.

An investigation was asked by Obendoerfer's daughter, Mrs. Louis Nau of Cincinnati, after she learned he had been buried at Colorado Springs without notification to his family.

Three other Cincinnati deaths under inquiry are those of Jacob Wagner, 78; Albert Palmer, 72, and Ernst Kohler, an elderly teamster.

A death certificate filed March 27 gave the cause of Palmer's death as influenza and heart disease. Coroner Frank M. Coppock ordered a chemical analysis of the contents of Wagner's stomach after relatives insisted on an exhumation of the body and a police investigation. Coppock said the analysis would not be completed for a week.

Sought to Obtain Cash.

Hayes said police learned that Mrs. Hahn unsuccessfully attempted to obtain $1,000 from Wagner's bank account on the day he died, June 3. He said a bottle that had contained poison was found in Wagner's home. The undertaker who took charge of Wagner's body identified Mrs. Hahn as the woman who made the funeral arrangements.

Heis, a coal merchant, charged in the larceny warant that Mrs. Hahn stole a $75 diamond ring and $140. The woman denied the accusation, insisting Heis gave her the ring which she was wearing when arrested.

Prosecutor Dudley M. Outcalt said Obendoerfer, Wagner, Heis, another man, and two elderly sisters, all of German descent, each had become ill suddenly, apparently shortly after making the acquaintance of Mrs. Hahn. He quoted Mrs. Hahn as saying, "I like old Germans."

PEDESTRIAN BEATEN AND ROBBED.

Joseph Jowels, 27 years old, 1832 South Wabash avenue, was struck on the head early yesterday and robbed of $5 by two colored men as he was walking near 18th and Clark streets.

Has Strange Past

(Story in adjoining column.)

[Associated Press Wirephoto.]

Mrs. Anna Hahn, 31 year old widow of Cincinnati, who is being held by authorities pending mysterious death of two of her acquaintances and illness of four others.

HAPPY 16 YEARS, THEN FINDS SHE IS A DIVORCEE!

Widow Attacks Secret Action in 1894.

A woman 70 years old, who was married in 1887, filed suit yesterday in Superior court to set aside a divorce obtained by her husband forty three years ago. The action was taken in order that she might share in his $50,000 estate. She continued to live with him for sixteen years after the divorce and never knew of it until after his death last spring, according to the bill.

These unusual circumstances were set forth by Mrs. Maggie King of 1927 Warren boulevard in the bill filed by Attorney Albert J. Sabath. Her husband, William A. King, a veteran conductor on the Chicago, Milwaukee, St. Paul and Pacific railroad, died March 28 in Milwaukee, at the age of 74.

Stays at Mother's House.

When she became ill in 1891, Mrs. King set forth in her suit, her husband sent her to her mother's home here, because he was frequently out of town on his railroad runs. Whenever he was in town, the bill stated, King lived with his wife at his mother-in-law's home.

They continued to live there on his visits to Chicago until 1910, Mrs. King stated, when separation was decided on after they had talked over their domestic difficulties. But she denied that any mention of a divorce was ever made and asserted that they remained amicable. At his death, Mrs. King said she attended the funeral.

Learns by Estate Action.

But shortly afterward she learned that Edith E. Siegfield, a relative of her husband, had applied at Milwaukee for letters of administration for his estate, alleging there was no widow.

She consulted Attorney Sabath, who had Attorney Emmanuel Goldstritch make a two week search of the court records to learn if there had been a divorce. Finally in a warehouse where old Superior court records are kept, Goldstritch found a dusty file of a divorce granted King, Jan. 26, 1894, by the late Judge W. G. Ewing. Desertion was the charge. Mrs. King said she never received any notice of the action.

COLOSIMO'S
7 COURSE DINNER $1.50
with Whole
BABY LOBSTER
2126 S. WABASH AVE.

REVEAL POISON KILLED UNCLE OF SLAIN BEST GIRL

Mystery Deepens After Body Is Exhumed.

Prairie du Chien, Wis., Aug. 11.—[Special.]—The strange murder case in which Harold Best, 15 years old, is held for the fatal shooting of his sister, Mildred, 11, developed another sensation today with the announcement that the children's uncle, Orla Shaw, had died of poisoning.

The death of Shaw, a farmer of Soldiers Grove, which occurred two weeks after that of his niece, has been mentioned frequently in connection with Harold's two "confessions," which he subsequently repudiated. The boy's attorneys tonight said they would demand his release.

Boy's Attorneys Get Order.

A psychiatrist and a criminologist who examined the boy reported to Judge Jeremiah O'Neil of Crawford county their opinion that the young defendant was attempting to shield some one when he asserted he killed his sister on June 4 because she teased him.

Shaw was believed to have died of natural causes until Madison scientists expressed the belief he succumbed to poison. Attorneys for Harold then obtained an order to have the farmer's body exhumed.

Today Dr. E. T. Ackerman, Crawford county coroner, said the report of State Toxicologist F. L. Kozelka at Madison on the post-mortem examination showed positively that Shaw died of poisoning.

The case is one of the most tangled crimes in Wisconsin history. Arrayed against each other are the forces of science and circumstantial evidence.

The former contends Harold is not guilty of the crime which he twice confessed and then denied, and that he probably knows who committed the crime and that the killer was close to him.

Found Alone with Body.

However circumstantial evidence places the boy alone at the scene of the crime. Mr. and Mrs. Shaw returned to their farm home on the night of June 4 and found Mildred shot to death and Harold asleep in his bed.

The boy quite readily "confessed" he shot his sister because she teased him about a girl who attended a rural school with him. He later retracted that story and then confessed he killed Mildred because he feared she would tell his aunt and uncle that he attempted to have sexual relations with her. Subsequently he denied that also and said he didn't know who killed the girl.

Quizzed in Deaths

(Story in adjoining column.)

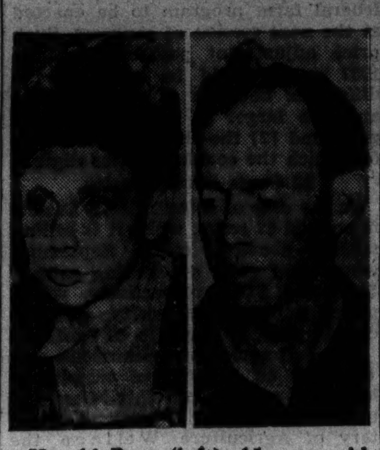

Harold Best (left), 15 years old, who is being held in Prairie du Chien, Wis., for the fatal shooting of his sister Mildred, 11. Yesterday the boy faced new questioning when it was announced that his uncle, Orla Best (right), had died of poisoning.

DROWNS IN BATHTUB.

David Fay Jr., 27 years old, was found drowned yesterday in the bathtub of his home at 17036 New England avenue, Tinley Park. His father told police young Fay was subject to fainting spells.

AUTO UNION AT MILWAUKEE PUTS ALL IN ONE POT

Tractors, Cakes and Ale Alike to U. A. W.

BY THORNTON SMITH.
[Chicago Tribune Press Service.]

Milwaukee, Wis., Aug. 11.—[Special.]—The United Automobile Workers of America, the C. I. O. union that undertook to organize the automotive industry, has strayed far afield in taking over new organizational territory in Milwaukee, and has brought trouble into a half dozen businesses and industries.

If you come here and visit one of the taverns for which the city is properly famous it may amaze you to find it ere long a union establishment organized by the U. A. W. A. Not satisfied apparently to remain on their own range, C. I. O. organizers are now stirring up the tavernkeepers.

The issue, however, is one of 5 cent beer rather than unionism. Bartenders and some of the waiters already belong to American Federation of Labor unions. But now come John L. Lewis organizers recruiting members for the auto workers with the promise to raise beer to 10 cents and make folks like it.

Owners in the Middle.

An obstacle in this program is that tavernkeepers, mindful of their employes' affiliation with the A. F. of L., fear they may be picketed by that union should they go C. I. O. And since tavernkeeping is a profession highly susceptible of damage by a picket line, organization in that field has not been very brisk.

But tampering with the people's beer is not the only diversion of the U. A. W. A. If you were a lether worker and got a job at one of the principal tanneries in Milwaukee it might surprise you to be asked to join the auto workers' union.

Or if you were a chef or a waiter at any of a number of popular cafés, the union you would be asked to join would be the caterers' branch of the Automobile Workers' union.

The activities of this branch of Lewis' Committee for Industrial Organization have spread into fields that require a long stretch of imagination to qualify as automobile workers. The tanners, the tavernkeepers, and the caterers are three of the most diverse branches of unionism under the domination of Homer Martin, Detroit. It now claims 300,000 members.

Spread First to Implements.

From organizing the Nash workers, the Seaman body employés, the Walker jack workers in Racine, and plants actually employed in the automobile industry, the union spread into the farm implement field and from that seemed to take on all comers. The bitter strikes of the J. I. Case company at Racine were conducted by the automobile workers' union, although the Case company has not made an automobile for fifteen years or more.

The Allis Chalmers company here, manufacturers of general machinery and farm implements, are organized by the automobile workers, who are now in a fight with the craft unions over the C. I. O. demand that it be named sole bargaining agent for the 9,000 employés. Allis Chalmers and Case both make a line of tractors, which may be considered by some far stretch to bring them into the automobile field.

Bitterness Among Caterers.

Not all the tanneries are manned by automobile workers, but the Albert Trostel & Sons tannery, by some strange quirk, comes under the jurisdiction of the C. I. O.

The auto workers' entrance into the catering field has caused much bitterness here, there already having been a craft union of cooks and waiters functioning when the C. I. O. arrived in the field. The long sitdown strike at the Wrigley café was a result of this crash of jurisdiction. It ended after a circuit judge laid down a decision that the sitdown strike, in Wisconsin at least, is illegal.

MANDEL'S

PHONE IN FOR YOURS STAte 1500

Special Selling $1

LIGHTWEIGHT, PORTABLE

"Zip" Electric Fan

Lowest price this year for this four-blade fan! Designed to give MAXIMUM air delivery. Will not interfere with radio reception. Plated wire safety guards. GUARANTEED one year. AC only.

10-inch Oscillating "Kwick Kool" Fan. An unusual value in electric fans at only.......$4.95

MAIL AND PHONE ORDERS. CALL STATE 1500—MANDEL'S FANS—7TH—MEZZANINE

SUBSCRIBE FOR THE CHICAGO TRIBUNE

THE STORE FOR MEN

Specially Reduced During this Month

Field Arch Preserver

SHOES

For Protection, for Comfort, for Style

Thousands of men guard their foot-health with sensible care by wearing this scientifically designed shoe. It not only preserves their arches by supporting body weight properly and relieving strain on weakened bones and muscles, but it adds to the enjoyment of life by the sheer comfort afforded. And the Arch Preserver is a shoe that, from the point of appearance, leaves nothing to be desired. Try them while they are available at this low semiannual reduction price.

Prices begin at $9.45

All Shoes and House Slippers Reduced

SECOND FLOOR

THE STORE FOR MEN
MARSHALL FIELD & CO.

Maling's IN-BETWEENS are perfect for that lull in your life when white shoes tire . . . and before Autumn Styles are proper. You can wear them *now*—you can wear them four months from now—and always be sure you're leading the fashion parade. Available in Deeptone Black, Brown, Blue Suede.

Maling Brothers

34 SOUTH STATE ST. 231 SOUTH STATE ST.

6320 S. Halsted St. 2764 Milwaukee Ave. 3218 Lincoln Ave.
3249 Lawrence Ave. 4035 W. Madison St. 1335 Milwaukee Ave.
4720 Sheridan Rd. 843 E. 63rd St. 3249 Roosevelt Rd.
Oak Park Store—1128 Lake St. Milwaukee Store—175 W. Wisconsin Ave.

Maling's Neighborhood Stores Open Thursday Night Till 10

*Copyrighted by and exclusive with Maling Brothers, Inc.

CONVENIENT CREDIT AND CHARGE ACCOMMODATIONS

Let's be frank about this great all-embracing

final super sale

for men, young men, high school fellows of all sizes & proportions at

$15

including hundreds from our **UPSTAIRS STOCKS**

In our million dollar 5-store stocks we accumulate during the season—slow sellers—broken lines—short lots from best sellers—discontinued lines that must be sold regardless of cost to be turned into cash. We again ransacked our stores and offer as our last and final sale several hundred more

WORSTED SUMMER SUITS
YEAR ROUND WORSTED SUITS
SPORT SUITS
TOPCOATS & OVERCOATS

all definitely below replacement prices. Your savings are tremendous. Compare these values.

Expect real bargains

ROTHSCHILD VALUE BASEMENT

MAURICE L ROTHSCHILD

State at Jackson

SILENT MEMBER SPEAKS; HOUSE GETS ITS IRISH UP

Voiced as a Compliment, but Fifty Yell It Down.

[Continued from first page.]

Lambertson pledged himself that he would be heard even less frequently in the future.

BLOCKS ADJOURNMENT

BY WILLARD EDWARDS.

[Chicago Tribune Press Service.]

Washington, D. C., Aug. 11.—[Special.]—The headlong drive for adjournment of congress skidded to a jarring halt today when the house rules committee failed to report out the administration's wage-hour bill, most controversial of the "must" measures listed by President Roosevelt.

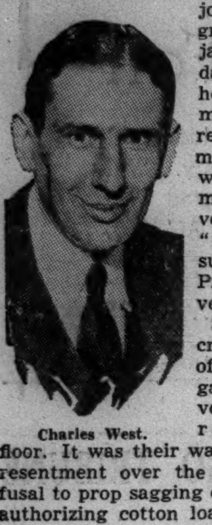

Charles West.

Southern Democratic members of the committee ganged up to prevent the bill reaching the floor. It was their way of expressing resentment over the President's refusal to prop sagging cotton prices by authorizing cotton loans.

Six-to-Six Deadlock.

A poll of the committee found six members opposed to a rule for the measure which would permit it to be debated on the floor. They were Representatives E. E. Cox [D., Ga.], William J. Driver [D., Ark.], Howard W. Smith [D., Va.], Martin Dies, [D., Tex.], J. Will Taylor [R., Tenn.], and Donald H. McLean [R., N. J.].

In favor of placing the bill before the house were Chairman John J. O'Connor [D., N. Y.] and Representatives A. J. Sabath [D., Ill.], Arthur H. Greenwood [D., Ind.], Byron B. Harlan [D., Ohio], Joseph W. Martin [R., Mass.], and Carl E. Mapes [R., Mich].

This 6-6 tie [with two remaining members noncommittal] stunned the leaders and a terrific campaign was launched to break the deadlock. Charley West, undersecretary of the interior and No. 1 White House lobbyist, was hurriedly sent for and he spent a busy day whispering into the ears of the recalcitrants.

Predicts Break in Week.

Lobbyist West never has had a failure in the house, and he expressed confidence that the tie would be broken before the end of the week. Nevertheless the delay wrought great confusion in adjournment plans.

Speaker William B. Bankhead had planned to stage night sessions of the house beginning tomorrow in order to force the wages and hours bill to a vote by Saturday night. Unless the rules committee breaks its deadlock early tomorrow, that plan must be abandoned.

The only rift in the gloomy skies was the action of the house today in agreeing to senate amendments to the bill making "procedural" reforms in the lower federal courts. The measure was sent to the White House—all that remained of the sensational pack-the-Supreme-court measure which the President sent to congress many months ago. It was the first of the five "must" measures mentioned by the President to be approved.

Four Others Marking Time.

The remaining four are far from approval by the two houses. Sugar quota legislation has passed the house but remains pending in the senate. A bill plugging loopholes in the income tax laws has not even emerged from the house ways and means committee. The housing bill still is before a house committee and may not be reported until next week. And the wage-hour bill is snagged in the rules committee.

Further complicating the legislative situation was the motion in the senate late today by Senator Robert Wagner [D., N. Y.] to take up the anti-lynching bill already passed by the house. Such a motion was filibustered at length by southern Democratic senators when it was brought up two years ago. A similar filibuster may develop in the senate tomorrow.

25 Form Steering Committee.

Under the chairmanship of Representative Arthur D. Healy [D., Mass.], a committee of 25 congressmen was organized to promote passage of the wage-hour bill.

Chairman Mary T. Norton [D., N. J.] of the house labor committee sought to soften rules committee opposition to the bill by sponsoring a number of amendments which would be offered by her committee from the floor.

One such amendment would eliminate retail establishments from provisions of the bill, which specifies a maximum work week of 40 hours and minimum wages of 40 cents an hour. The inclusion of retailers had aroused much opposition.

Another amendment would permit the employment of women between the hours of midnight and 6 a. m., such employment being barred under the bill in its present form. Telephone companies, in particular, had protested against this provision, which prevented the employment of women switchboard operators on the midnight shift.

The Borah amendment, which has been out of the bill once, again was inserted. This amendment, which eliminates employés of coöperative dairies from the wage and hour limitations, had been opposed by commercial dairy interests as ruinous to the industry.

Courtesy Backfires

(Story starts on page 1.)

[Associated Press Wirephoto.]

Representative W. P. Lambertson, mild mannered Kansas Republican, arose in the house yesterday to make a complimentary speech about two of his colleagues.

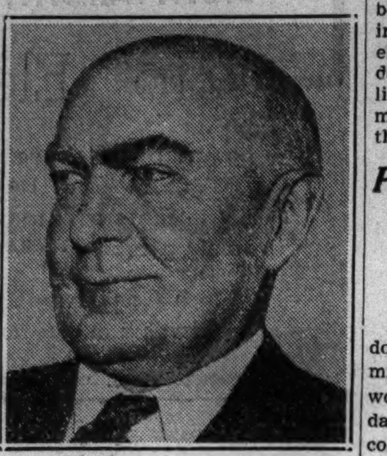

[Acme Photo.]

Lambertson said that the house had confidence in Representative Hatton W. Sumners (above) of Texas and that members would follow his recommendations on the judiciary bill.

Lambertson then tried to compliment Representative O'Connor (above), referring to him as an Irishman and to Sumners as an American. Fifty Irish members bounced to their feet. An uproar ensued with the unhappy Lambertson trying to get in a word of explanation.

PENCILS SKETCH OF PROSECUTOR; TERM REDUCED

(Picture on back page.)

A penciled sketch of his prosecutor, done in appreciation of receiving the minimum sentence for petty larceny, won an even lighter sentence yesterday for Glover Sudor, 19 years old, colored, 4227 State street.

Sudor pleaded guilty before Chief Justice Michael L. McKinley of the Criminal court to stealing a pair of suspenders, a pair of shoes, and other wearing apparel from a south side residence and was sentenced to ten months in the house of correction. Elated, he rapidly drew a sketch of Assistant State's Attorney Frank Donoghue.

Donoghue glanced at the drawing, snorted, handed it up to Judge McKinley and proposed that the sentence be changed to life. "On the contrary," replied the court, "I think it is a very good likeness, and I will reduce the sentence to nine months."

THREE CONFESS TAKING PART IN JAIL DELIVERY

A woman and two men held in the investigation of the Oak Lawn jail delivery Monday have confessed taking part in it, Capt. Daniel Gilbert of the state's attorney's office said yesterday. They are Miss Victoria Filas, 21 years old, of 4622 South Honore street; Stanley Lipski, 21 years old, of 4500 South Marshfield avenue, and Peter Bricks, 26 years old, of 1808 West 46th street.

Gilbert said the three admitted going to the jail early Monday morning and releasing Miss Filas' brother, John, 20 years old, and Steve Kasper, 32 years old, while the police were away on a call. Kasper's wife, Anna, 27 years old, of 1840 West 46th street, denied any part in the delivery. Kaspar and Filas were still at large last night.

DEFY PRESIDENT; DEMAND LOANS ON BASIC CROPS

Resolution Is Adopted by Senate Body.

BY CHESLY MANLY.

[Chicago Tribune Press Service.]

Washington, D. C., Aug. 11.—[Special.]—President Roosevelt's renewed threat to withhold 10 cent loans on cotton unless congress passed a general crop production control bill at this session was met defiantly today when a senate agriculture subcommittee reported a resolution providing not only for mandatory loans on all basic commodities but mandatory subsidies to give farmers parity prices.

[Parity means a price which would give the farmer a purchasing power in terms of commodities he buys and after the payment of fixed charges, equivalent to his purchasing power for the base period of 1909-'14.]

The action of the subcommittee, which is expected to be approved by the full agriculture committee tomorrow, reflected widespread resentment among the farm blocs in both houses of congress over the President's use of the discretionary lending power as a club to force action on a new AAA regimentation scheme.

Roosevelt Makes Demands.

The Commodity Credit corporation now has authority and funds on hand to make crop loans, but Mr. Roosevelt has frankly demanded that congress do his will as the price for the extension of such loans.

The full implications of the vesting of blank check, discretionary powers in the hands of the chief executive were brought home to the senators and representatives from farm states, whose constituents are confronted with the prospect of bumper crops and possibly falling prices; hence the demand for mandatory legislation.

But in its resolution the senate agriculture subcommittee did not stop at mandatory loans but proposed mandatory bounties to make up the difference between the farmer's selling price and parity, which, in the case of cotton, would be 17 cents a pound. Such a bounty would cost 500 million dollars for cotton alone.

70 Cent Wheat Loans.

The resolution provides for loans of 10 cents a pound on cotton; 70 cents a bushel on wheat; 50 cents a bushel on corn; 8 cents a pound on tobacco, and 65 cents a bushel on rice. In the case of other commodities the loans would be made on the basis of such price as the Commodity Credit corporation might establish.

The resolution also provides that the secretary of agriculture shall make "price adjustment payments" to all producers who harvest and sell 1937 crops and who comply with the federal farm program to be enacted at the next session of congress. Such price adjustment payments on the 1937 crops would be equal to the difference between the parity price and the larger of [1] the market price and [2] the amount of the loan for which the commodity was eligible.

17 Cents Cotton Parity.

In the case of cotton, parity is now figured at 17 cents, while it is selling slightly above 10 cents. September wheat and corn are selling around $1.13 and $1.01, respectively, which prices approximate parity, but December corn is down to 66 cents.

The full agriculture committee was expected to report the mandatory loan and subsidy bill this afternoon, but it was decided to extend Secretary of Agriculture Wallace the courtesy of being permitted to express his views. Wallace will be heard tomorrow, but whatever he says, the bill will be reported, according to Chairman Ellison D. [Cotton Ed] Smith of South Carolina.

Wallace Urges Legislation.

At his press conference Secretary Wallace said crop control legislation is "absolutely necessary" before next January. He expressed himself in solemn accord with the position taken yesterday by President Roosevelt that there can be no crop loans without definite assurance of surplus control.

Wallace said congress should pass crop control legislation at this session of congress or come back to do so before January. He indicated belief that there is serious danger of a price collapse unless an effective ever-normal granary program is passed in sufficient time to become effective for next year's crops.

"I wish," he said, "to see abundant crops turned into a blessing rather than become a curse."

Passage Is Predicted.

Farm leaders in congress believe the mandatory loan and subsidy bill will sail through both houses. President Roosevelt may veto it, they say, but if he does so it will put him on a spot with the farm interests of the nation.

Whatever Mr. Roosevelt does the agriculture committees of both houses are determined not to rush through general production control legislation at this session. The senate yesterday directed the agriculture committee to hold hearings and report a bill in the first week of the next session, whether special or regular, and Chairman Marvin Jones [D., Tex.] of the house agriculture committee declared flatly in a speech on the floor today that there would be nothing doing at this session.

Waukegan Peace Justice Offers Free Marriages

In keeping with a suggestion made Tuesday at a meeting of justices of the peace, police magistrates, and constables, Justice of the Peace Henry F. Wallenwein of Waukegan announced yesterday he would marry any Illinois couple without charge starting today. Mr. Wallenwein expressed approval of the plan for free marriages as an inducement to couples to marry in Illinois and not seek to evade the new hygienic marriage provisions.

Dies After Arm Is Cut During Friendly Tussle

Anthony Sovienski, 27 years old, 1434 West 46th street, died of loss of blood yesterday after cutting his arm during a friendly tussle with a man believed to be John Puchalski, 49 years old, 4840 South Ada street. Both men had been drinking. In the tussle Sovienski's arm crashed through a window in the building where Puchalski lived, the glass severing an artery. He was found dead in an alley in the rear of 4715 South Loomis street.

NO. 118 — MARK TWAIN

This certificate, now changed in size but not in value, appears daily, except Sunday. 12 of these, each differently numbered, qualify you to receive a two-volume set of "The Complete Works of Mark Twain" (in 24 volumes) in accordance with the terms of the Chicago Tribune's Good-Will Presentation Offer.

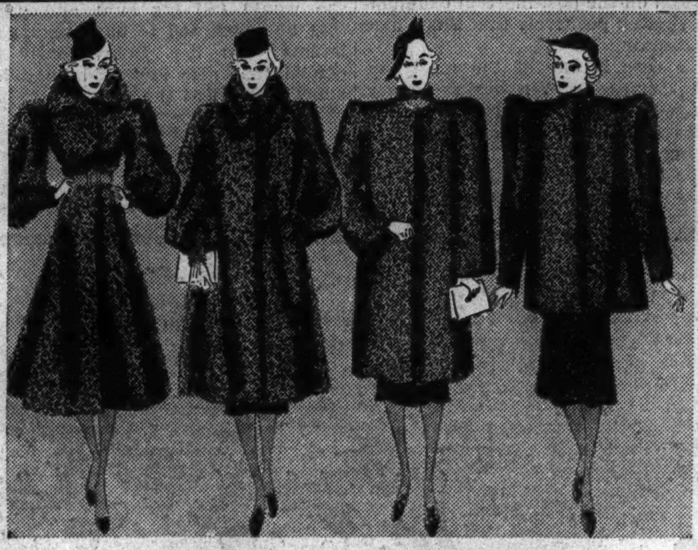

SALE OF "SAMPLE"

PERSIAN LAMBS

$250 to $375 Values $195 to $265

You've seen Persians before at this price but never of such magnificent quality and style. A visit will convince you these are the biggest fur "buys" of August.

Trade In Your Old Fur Coat

OPEN EVERY NIGHT TILL 9

Miller Fur Co. 166 NORTH MICHIGAN

MANDEL'S

AIR CONDITIONED IN 92 DEPARTMENTS AND DINING ROOMS

12" 14" 16"

MADE IN 3 INDIVIDUAL LENGTHS

"Per-fit" Girdles

REALLY MAKE SLIM FIGURES

$1.25 They're not only made to fit! They're made comfortable . . . wearable . . . beautiful . . . stretchable . . . washable! And they're shaped in front for ease in walking and sitting! Jacquard designed flat grip garters, plush bound at edge!

Matching panties, 14" and 16" long $1.25

Mail and Phone Orders Filled, Call State 1500

MANDEL'S AIR-CONDITIONED NOTION DEPARTMENT, 1ST, STATE

FOR CAREFREE COMFORT ON ACTIVE SUMMER DAYS

Kotex

$1

VAL-U-BOX 64 NAPKINS

AT THE LOWEST POSSIBLE PRICE

MAIL YOUR ORDER OR CALL STATE 1500

MANDEL'S AIR-CONDITIONED NOTION DEPARTMENT FOR VALUES—FIRST—STATE

BLUMS-VOGUE

630 SOUTH MICHIGAN AVENUE

STORE CLOSED ALL DAY SATURDAY DURING JULY AND AUGUST

TEMPERATURE at 70° Makes Shopping A Delight At Blum Shops

SPECIAL FOR Juniors and Misses ON THE MAIN FLOOR

New Suit

OF SHEER WOOL IN SHADOW PLAID

$15

Slender and young and tailored . . . just as your first fall suit should be. The dress, with gold color zipper, has its own trotteur jacket trimmed with Persian-Lamb-Cloth pockets. Black, brown, wine, green, in sizes 12 to 20.

BLUMS-VOGUE AND BLUMS-EVANSTON ONLY

● If you happened into a motor-fleet operator's school today, you'd discover how important they consider *driving tactics.* It's gasoline mileage they're thinking of. The quickest way to throw away a lot of the mileage *capacity* which the manufacturer of your car *built in* is to drive carelessly. They don't *let* fleet drivers do it. Don't let yourself!

Let a Standard Oil Dealer *help you help yourself to more miles per gallon.* In addition to long-mileage Standard Red Crown Gasoline, he has a book to help you get more miles from every gallon of gasoline you use.

How to save half your get-away gas is only one of the points covered. "How to SAVE AS YOU DRIVE" is a complete guidebook. Have it! It's free, while they last.

THE STANDARD OIL DEALER NEARBY SELLS STANDARD RED CROWN GASOLINE

Copr., 1937 Standard Oil Co.

G. O. P. FASHIONS A DUES PAYMENT PLAN FOR FUNDS

Seeks Systematic Gifts to Finance Campaigns.

BY PARKE BROWN.

C. B. Goodspeed, treasurer of the Republican national committee, announced from his Chicago office yesterday the adoption of a systematic plan of operation by the committee designed, among other things, to place its financing on a solid foundation for the next three years.

The keystone of the proposal upon which other activities will depend, Treasurer Goodspeed said, is the enlistment of sustaining members who will contribute regularly to their party as they do to their churches, their charities, and their fraternities—in effect a form of dues paying for political purposes.

Approved by Hamilton.

He made the plan public by means of a pamphlet put into the mails to leaders and active supporters of the organization. It was understood that the text, which also included a statement of contemplated activities at Washington in connection with congressional matters, had been given the approval of the national chairman, John M. Hamilton of Kansas.

Mr. Goodspeed's statement of the plan for the finance division of the national committee was as follows:

"To enable the Republican national committee and the national Republican congressional committee to carry out a continuous program and to bring about the participation of lay Republicans in the work of the party, the following plan of financing has been adopted.

"State finance committees are to be organized in the various states to obtain the largest possible number of sustaining members of the Republican party, contributing annually to the support of their political party as they do to their religious, charitable, and fraternal organizations.

"A national finance committee is to be formed, comprised of the chairmen of the various state finance committees.

Coöperation with Lay Members.

"It is contemplated that this committee will hold regular meetings and keep continuously informed of the work of the national committee so that they in turn can report to the members of the state committees. In this way the lay members of the party will be brought into closer coöperation with the political organization and participate in the work.

"It is believed that if a systematic campaign is carried on continuously to build up a sustaining membership, sufficient income can be provided to meet the operating expenses of the national and congressional committees, liquidate the deficit of 1937, finance the congressional campaign in 1938, and, during 1939 and 1940, accumulate funds for the next presidential campaign."

The Goodspeed pamphlet also presented the argument that in the past the party has lacked organization between campaigns and that, although it was financed by lay Republicans, the contributors had nothing to say concerning expenditures or the policies of the party.

Next Few Years to Decide.

"The next few years," said the opening paragraphs of the pamphlet, "will decide whether we are to live under a constitutional form of government subject to laws enacted by the elected representatives of the people or under a burocracy enforcing its wishes by decree.

"It will also be decided whether we are to follow a policy of national solvency or one leading to inflation and repudiation."

G. O. P. WOMEN FIRE FIRST GUN IN '38 CAMPAIGN

[Chicago Tribune Press Service.]

Washington, D. C., Aug. 11.—[Special.]—Women members of the Republican national committee from 15 states and the District of Columbia met here today with John Hamilton, national chairman, as the first formal move of either party in the 1938 congressional campaign.

Plans were approved to begin organization throughout the country in every state, county, ward and precinct. The women voted to set up an extensive women's division in the national committee. Hamilton will announce the woman to head this division within a few weeks.

JUSTICE M'REYNOLDS AUTOGRAPH MARK AS HE SAILS FOR EUROPE

New York, Aug. 11.—[Special.]—Supreme Court Justice James Clark McReynolds sailed for Europe on the Queen Mary today and learned about the troubles of Clark Gable, Greta Garbo, et al.

Justice McReynolds. [A. P. Wirephoto.]

Autograph hunters brought the 75 year old jurist to a full stop as he made his tall, gaunt way to his stateroom. They clung to his arms, hung onto his coat tails, and massed in front and behind him.

He harumphed several times, tried to look stern, and finally broke into the grin of a genial old gentleman. He leaned over a trunk in the passageway and signed scores of autograph books and photographs of himself.

DODGES INQUIRY ON DEMOCRATIC SALES OF BOOKS

Washington, D. C., Aug. 11.—[Special.]—Attorney General Homer Cummings today washed his hands of the investigation into sand bag sales of the Democratic convention book to corporations and individuals asked by House Minority Leader Bertrand H. Snell of New York.

Snell had charged that the Democratic party violated the corrupt practices act in its sales of the book to corporations and individuals who had received or expected to receive favors from the administration. He charged that many of the volumes, supposedly sold at $100 and $250 depending upon whether or not they bore President Roosevelt autograph were never delivered; that the supposed sale was a mere shakedown for the treasury of the Democratic national committee.

At his press conference, this morning, Attorney General Cummings said he had received no information from the New York Republican to support charges that the corrupt practices act had been violated.

ROOSEVELT TAX RETURN BLAMED FOR G. O. P. RIFT

Fish Quits House Place on Steering Committee.

BY ARTHUR SEARS HENNING.

[Chicago Tribune Press Service.]

Washington, D. C., Aug. 11.—[Special.]—As great oaks from little acorns grow, so the latest rift in the Republican party is seen to have sprouted from President Roosevelt's income tax return.

In a fiery attack upon his colleague, Representative James W. Wadsworth [R., N. Y.], today, Representative Hamilton Fish [R., N. Y.] transmitted to Republican Leader Bertrand H. Snell [R., N. Y.] his resignation from the Republican steering committee of the house. In this letter Mr. Fish pronounced the doom of the Republican party unless it be reorganized along liberal lines.

Tax Incident Recalled.

To point the moral and adorn the tale it is necessary to go back a few months to President Roosevelt's message to congress asking an investigation of tax evaders. Shortly thereafter Mr. Fish suggested that it might be well for the investigating committee to look into Mr. Roosevelt's tax returns, as he understood the President is in the habit of deducting the expenses of his "palatial summer home" under the guise of farm operating expense.

Mr. Fish also recalled Mr. Roosevelt's admission in 1934 that he had held down his income tax by charging depreciation on an ancient barn. Mr. Roosevelt's income tax returns were submitted to the investigating committee, the members of which, including the Republicans, said they found nothing to criticize.

Questions Return of Others.

Subsequently Mr. Fish appeared before the investigating committee upon the understanding that he was not to mention the President. On that occasion he questioned the integrity of the returns of other members of the Roosevelt family, particularly Mrs. Roosevelt's diversion of income, tax free, to charity.

In due time Speaker William B. Bankhead called for a nomination for the Republican member of the New York world's fair commission he was authorized to appoint. The Republicans met and authorized Mr. Snell to nominate Mr. Fish. A few days later the speaker informed Mr. Snell he could not appoint Mr. Fish. The President, he explained, had turned thumbs down on Fish. The Republicans stood pat, told the speaker it must be Fish or nobody.

The President also stood pat and it soon became apparent that the New York's world's fair commission was going right ahead functioning without a Republican member. So the Republicans capitulated and authorized Mr. Snell to nominate Mr. Wadsworth, whom the speaker promptly appointed. Mr. Roosevelt had succeeded in avenging the income tax attack upon him by his own congressman, for Mr. Fish represents the district in which the "palatial" Roosevelt home is situated.

Letter of Resignation.

Thereupon Mr. Fish boiled over in a letter resigning from the Republican steering committee of which Mr. Wadsworth is chairman. He was impelled to do so, he said, by Mr. Wadsworth's acceptance of the appointment to the world's fair commission "in utter disregard of the rights of the minority party." He doubted that any other Republican would have accepted.

From that point Mr. Fish ascended into the stratosphere of the higher politics.

"It has been my belief for some time," said Mr. Fish, "that as long as Mr. Wadsworth is chairman of our policy committee the Republican party cannot regain the confidence of the wage earners as his association with the American Liberty league and kindred reactionary groups is well known to the American people.

"I shall from now on openly and persistently urge that the Republican party be freed from the strangle hold of the reactionary, antiquated and discredited leaders of the past, who prefer to see the party wrecked if they cannot rule it."

Mr. Fish wound up by saying he is glad after all that he is not a member of the world's fair commission, since learning of the appointment of the President's friend "Boss" Edward J. Flynn of the Bronx to the $10,000 a year job of United States commissioner to the fair. Federal participation in the fair, he said, "will become a political racket."

ANTI-LYNCHING BILL LIKELY TO PASS IN SENATE

Wagner Wins First Round Over Barkley.

[Chicago Tribune Press Service.]

Washington, D. C., Aug. 11.—[Special.]—Supporters of the Wagner-Van Nuys anti-lynching bill won the first test in the senate today when a motion to take up that measure precipitated threats of a filibuster. All indications point to passage at this session of the legislation which southern Democrats have blocked ever since the civil war.

The test came on a motion by Senator Alben W. Barkley of Kentucky, Democratic leader, to adjourn, a motion which automatically would have displaced the motion of Senator Robert F. Wagner [D., N. Y.] to bring up his anti-lynching bill as the pending business.

Barkley Motion Lost.

The motion to adjourn was defeated, 35 to 27. Senator Charles L. McNary of Oregon, Republican leader, immediately took charge of the situation by moving a recess until noon tomorrow, which carried 36 to 23. By recessing, the senate retained the motion to bring up the anti-lynching bill as the pending business.

Barkley was caught off guard when Wagner made his motion to bring up the anti-lynching bill. Barkley was so enraged later, when his leadership was put to the test and found wanting, that he refused to talk to newspaper men. He protested to Vice President John N. Garner when Wagner was recognized, saying it was understood a definite legislative program was to be pursued and that three other senators were to be recognized in order for the purpose of calling up miscellaneous bills.

Garner Has Memorandum.

Mr. Garner said it was quite true that a legislative program had been outlined and that he had it before him in the form of a memorandum. But, he said, the senator from New York was the only man on his feet, and under the senate rules the chair had no other choice than to recognize him. When he presided as speaker over in the house he could recognize anybody—could even order a man to stand up and be recognized—but such things could not be done in the senate, the Vice President explained.

Already having passed the house in a similar but somewhat more drastic form, the anti-lynching bill is believed to be headed for passage in the senate because of the collapse of the traditional southern filibuster.

Will Limit Speeches.

Pat Harrison of Mississippi and Tom Connally of Texas plan to speak not more than half an hour or so, while Senator Josiah W. Bailey of North Carolina, another opponent of the bill, has gone home.

"Heretofore we have always kept the Republicans from passing this kind of legislation, but now if the Democrats themselves want to pass it and Mr. Roosevelt can sign it," one southern senator said, "we're not going to filibuster this time. We will leave it up to Mr. Bilbo, Mr. Black, Mr. Barkley and the other great liberals."

Senator Theodore G. Bilbo of Mississippi and Senator Hugo L. Black of Alabama always have gone along with the Roosevelt radicals. The anti-Roosevelt Democrats from the south frankly admit they want the anti-lynching bill to be passed to put Roosevelt on the spot, as they say Mr. Roosevelt will sign it as he could not afford to alienate the Negro voters of the north. Signing it, they say, will drive the south out of the Democratic party and blast the third term ambitions which they attribute to Mr. Roosevelt.

Senator Bilbo says he will "filibuster till Christmas," and it is believed that Black and possibly a few others will assist him, but without the support of old line conservative southern Democrats it is conceded that a filibuster cannot be successful.

MANDEL'S
AIR CONDITIONED IN 82 DEPARTMENTS AND DINING ROOM

WE'VE SECURED JUST 500
REGULAR $1 NATIONALLY FAMOUS

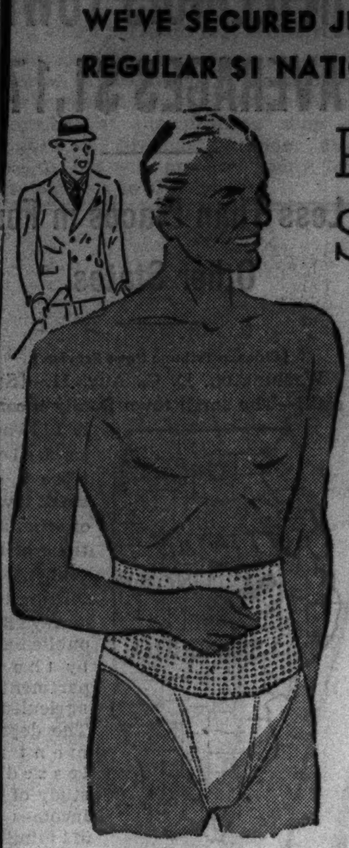

Prop-R-Form Shorts
69c
2 for $1.25
WHILE QUANTITY LASTS

Thousands of men enthuse over Prop-R-Form. Its COOL, zephyr weight, perfect fit and comfortable support make Prop-R-Form outstanding. Helps reduce waistline and improve posture. Nothing better for ACTIVE SPORTS and everyday wear; also UNDER SWIM SUITS. Sizes 28 to 46 waist. Save 75c, buy 2 for $1.25.

MAIL AND PHONE ORDERS FILLED ON TWO OR MORE
MANDEL'S HEALTH NEEDS—AIR-CONDITIONED FIRST FLOOR—WABASH—BALCONY

ADVERTISE IN THE CHICAGO TRIBUNE

We have planned this special event with two purposes in mind: First--to introduce Nisley Arch Comfort Shoes to thousands of new customers. Second--to permit old customers who already wear them to share in the savings.

- OXFORDS
- STRAPS
- TIES

in Black Kid, Brown Kid, Blue Kid, White Kid

Sale includes entire stock $6 Arch Shoes as well as a selection of $4.95 styles.

WITH THESE IMPORTANT NISLEY FEATURES:

1. Styles so attractive you never suspect they conceal such luxurious comfort.
2. New 'all over' fit assured through our exclusive Transparent Shoe method. No breaking in
3. Mellow and flexible soles in our stitchless welt and single sole processes--both available.
4. Supple, fine quality selected kidskin uppers and linings--all silk stitched.
5. Comfortable, healthful walking heels, medium or low, all gracefully shaped.
6. Built-in steel arch, with shock-proof metatarsal, inner arch and heel cushions.

2½ to 10
AAAA to C
in many styles

NISLEY
Beautiful Shoes
217 S. STATE ST., CHICAGO
Between Adams and Jackson
Oak Park, 1116 Lake St.

1887 The Hub's Fiftieth Year 1937

Choose From a Wide Selection—
Save Dollars Now . . . in This Event!

SUMMER SUITS
Sacrificed to Sell Out!

These radically reduced prices . . . next year's assured higher prices . . . the weeks of hot weather remaining—three logical reasons that make it common sense economy to buy now and save. There's a splendid selection of styles and fabrics—sizes up to 52 amply represented. *Stop in today!*

TROPICAL WORSTEDS
Originally Priced $20 *(Coat and Trousers)*
Light and dark colors, also white. Sports and regular styles. Single and double breasted models.
$14.85

TROPICAL WORSTEDS
Originally Priced $25 to $40
$19.85 *(Coat and Trousers) White Gabardines, too*
$23.85 *Two and three piece suits in this group*
$29.85 *(Two and three piece) White Gabardines, too*

15 OXFORD PERSIANAIRS *(Coat, Vest, Trousers)* *Originally $65* $43.85 *Chicago Store Only*

1200 PAIR, OUR $2.95 WASH SLACKS
Sanforized copies of expensive flannels; plains, stripes, checks and plaids. *Now* $1.95

$14.85 TO $29.85 SUITS ALSO IN OAK PARK • EVANSTON • GARY

THE HUB
HENRY C. LYTTON & SONS
THIRD FLOOR—*State and Jackson,* CHICAGO • EVANSTON • OAK PARK • GARY

SANTA FE TRAILWAYS
6 ST. LOUIS Luxury Liners
• • • EVERY DAY

Direct to downtown St. Louis. New, smooth riding streamliners. Low fares now in effect—faster time, choice of routes, convenient departures.

$4.50 ONE WAY Save 20% on Return Trip

Call RAN. 9500
TRAILWAYS BUS DEPOT
20 E. Randolph St.

DON'T GET UP NIGHTS
MAKE THIS SIMPLE TEST

Use juniper oil, buchu leaves, etc., made into little green Bukets. Get a test package at any drug store. Flush the kidneys as you would the bowels. Help nature eliminate waste and excess acids which can cause the irritation that may result in getting up nights, scanty flow, frequent desire or burning. You are bound to feel better after this flushing and relieved of disturbed sleep. Get a test size package at WALGREEN DRUG STORES.

Dewar's
(PRONOUNCED DO-ERS)
WHITE LABEL
For
Distinguished
Service

Hodson's Horse (4th Duke of Cambridge's Own Lancers)

Medal of the Universal Cookery and Food Exhibition, London, 1888—one of more than 60 Medals Awarded to Dewar's White Label for Excellence in Scotch Whisky.

Ne Plus Ultra
12
years old

Blended Scotch Whiskies Both 86.8 Proof

White Label
8
years old

In the period of India's sweltering *simoon*, gentlemen outflank tropic heat with the highball of the highlands... a long, tall DEWAR'S *White Label* and soda. Medal Scotch of the World, with over 60 decorations for distinguished service, command DEWAR'S *White Label* and be..."At Ease."

Dewar's
(PRONOUNCED DO-ERS)
White Label
The Medal Scotch Of The World
BLENDED SCOTCH WHISKY
Schenley Import
Copr. 1937, Schenley Import Corp., New York

FAMILY INCOME IN ILLINOIS TOWN AVERAGES $1,178

Less Than Places in Four Other States.

[Chicago Tribune Press Service.]

Washington, D. C., Aug. 11.—[Special.]—The small town family income in Illinois is below that of small towns of other sections of the country according to a survey made public today by the department of agriculture. The department released a study of the incomes of 511 families, picked at random, in Lincoln, county seat of Logan county, Illinois, which has a population of almost 13,000. Lincoln is one of 19 small cities being surveyed by the bureau of home economics to determine the income of American families and how it is spent.

Arrow indicates Lincoln, Ill., in Logan county [black area].

The year 1935-'36 brought an average income of only $1,178 to the 511 Lincoln families, despite the fact that 32 per cent of the families had two or more wage earners. This is below other cities on which studies have been made public.

Bay State Town Leads.

The average income for Westbrook, Me., was $1,464; for Greenfield, Mass., $1,589; for Boone, Ia., $1,307, and for Greeley, Colo., $1,588. In these cities the number of families with more than one earner averaged but 20 per cent.

The low Lincoln income puzzled the economists of the bureau. It may have been due, they said, to the closing of nearby coal mines in 1933 and to poor crops caused by the late spring in 1935, although the state average may be low.

Twenty-seven per cent of the Lincoln families had been on relief at some time during the twelve months studied. Of the nonrelief families, 69 per cent had an income of less than $1,500 annually.

Relief Families Larger.

The average earnings of the principal earner in Lincoln was $980, as compared to $1,223 in Westbrook, Me., and $1,192 in Boone, Ia. More than half the nonrelief families in Lincoln obtained their chief income from wage earner occupations. The average size of all families was 3.8 persons. Relief families, however, averaged 4.3 persons.

Renters greatly outnumbered home owners, 263 families reporting as renters and 195 as home owners. Rents were relatively low, the average paid monthly by 257 families reporting on that item being $15. The average rent reported by Westbrook, Me., families was $17; for Greenfield, Mass., was $24, and for Greeley, Colo., $20. In Boone, Ia., the average rent of $13 was less than in Lincoln.

Incomes Compared

(Story in adjoining column.)

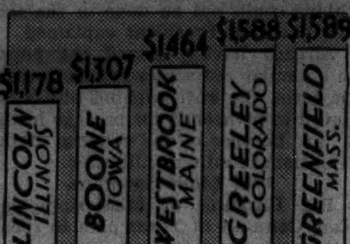

Average income of small town families in Illinois is lower than in other sections of the country. This chart compares the family income in Lincoln, Ill., with the average in other scattered towns.

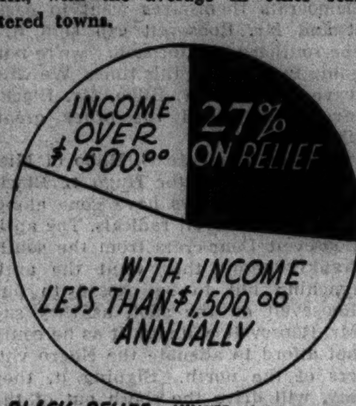

BLACK—RELIEF—WHITE—NON-RELIEF

More than a fourth of the Lincoln families had been on relief some time during the twelve months studied. Of the non-relief families, 69 per cent had an income of less than $1,500 annually.

AREA IN IDAHO SINKING; NEW CANYON FORMED

(Picture on back page.)

Buhl, Idaho, Aug. 11.—(AP)—Awed farmers watched their rich fields literally drop from under them today in southern Idaho's new "sinking valley."

Muffled rumblings and billowing dust clouds marked the mile square area where normally flat fields and huge slabs of lava rock are sinking like a huge fallen cake to form a new canyon eight miles north of here.

Geologists said the phenomenon probably was caused by the earth's surface dropping into a subterranean cavern.

Five acres of valuable crop land on the farm of H. A. Robertson dropped 125 to 150 feet in two weeks. He expressed fear his entire 180 acre farm would be converted into useless canyon bottom land.

Farmers who said they could "actually see the land sinking" dropped a 200 foot weighted rope into one of the giant fissures breaking across the area and said it failed to reach bottom.

HELD AS WRITER OF THREAT NOTE TO ROCKEFELLER

New York, Aug. 11.—(AP)—A man arrested three days ago on charges of writing threatening letters to the late John D. Rockefeller Sr., demanding large sums of money, was sent to Bellevue hospital today for observation.

Federal Judge Murray Hulbert ordered the examination before allowing the man, Giuseppe Queirola, alias Joseph Rollo, to plead to an indictment.

The letters were sent in November, 1935. They were addressed to "Sir John." The first contained a demand for $50,000, the second and third for $100,000. All were written in capitals, partly on a typewriter and partly in pencil.

GERMAN BIRDMEN ARRIVE AT LISBON ON FLIGHT TO U. S.

[Chicago Tribune Press Service.]

BERLIN, Aug. 11.—The German flying boat Nordmeer today flew from Travemuende, port of Luebeck on the Baltic sea, to Lisbon, Portugal. It was the first leg of a trans-Atlantic survey flight for a passenger-mail route between Germany and the United States.

The huge seaplane covered the 1,750 miles in 9 hours 32 minutes. The Nordmeer may hop for the Azores tomorrow or Friday, depending on the weather.

Four motors furnish power for the flying boat, which is equipped with pontoons. Capt. Joachim Blankenburg, veteran trans-Atlantic flyer, commands the plane's crew of four. A sister plane, the Nordwind, will start for New York in two weeks.

SHOOTS OUT LIGHT; PAYS; FREED.

When he agreed to pay $28 for the street lights he shot out with his rifle Frank Budasi, 25 years old, of 1927 Race avenue, was dismissed yesterday in Racine avenue court.

Royal Jewel
The Coffee
of Chicago's Own Choice

ON YOUR "MUST" LIST

When you go camping there is a "must" list that's essential to comfort and a good time . . . and right at the top of the list is sleeping equipment.

Give each day the benefit of a good night's sleep . . . include a VL&A sleeping bag or air mattress (or both) in your outfit and you will start each vacation day with renewed pep.

Air Mattresses, $6.75 to $27.50
Sleeping Bags, $10.00 to $63.50

Complete Equipment for the Camper Sportsman

VL&A
"BEST FOR SPORT"
VON LENGERKE & ANTOINE
33 South Wabash Avenue

TANKS RUMBLE INTO CITY FOR MILITARY SHOW

Forces on Land and in Air Ready for Spectacle.

The newest of Uncle Sam's war machines rumbled through Chicago streets yesterday in a prelude to the Illinois National Guard's two day military show opening in Soldiers' field Saturday night. They included tanks and combat cars from the mechanized cavalry at Fort Knox, Ky. It was their first appearance in Chicago.

Planes from the 108th observation squadron are scheduled to fly over the city today and tomorrow as a preview of their part in the show. On Saturday and Sunday nights Capt. Wilson V. Newhall, wartime flyer and a member of the squadron, will do a dive of death in his plane, simulating a plane that has been shot down in battle.

Parade of Old Army Vehicles.

Old time methods of army transportation will be displayed in a parade of vehicles brought here from the army museum at Fort Leavenworth, Kas. They include the limousine of travel in Indian war days, a Dougherty wagon; six mule freight cars, and a Conestoga wagon, built in 1760 for Braddock's army but captured by American soldiers in the revolutionary war.

Also on display for the first time in Chicago will be the 155 mm. howitzers, heaviest of the field artillery manned by the National Guardsmen, which will arrive under their own power from Galesburg today. Action with these guns will be demonstrated on the mimic battlegrounds arranged in Soldiers' field.

In addition to the regular army equipment from Fort Knox, the new tank belonging to the 33d Tank company, National Guard, at Maywood, and four other new tanks of the National Guard in Wisconsin and Ohio will be used.

New Tanks Have Two Turrets.

The regular army tanks have only one turret and are equipped with an anti-aircraft machine gun and two other machine guns. The infantry tanks issued to the guardsmen have two turrets and their three machine guns are placed for use in ground firing. In other respects the tanks are similar.

They are capable of traveling between 50 and 60 miles an hour on their rubber covered treads on good roads and at high speeds across country. Each tank carries a crew of four—a driver and three gunners. The new tanks were one of the sensations at the army maneuvers in Michigan last summer.

Infantry and attached troops of the 33d division, now at their regular summer encampment at Camp Grant, have been rehersing their parts in the show daily.

Many Events Planned.

Among the events in which they and the artillery will participate are a mass maneuver by Chicago's 131st and 132d infantry regiments, display of skilled horsemanship by the division's mounted units, maneuvers and firing by field, heavy and anti-aircraft artillery, and a pageant reproducing the battle of the Argonne, in which the 33d division from Illinois distinguished itself in 1918.

Units which will participate in the demonstration will go into camp Saturday morning south of Soldiers' field. The troops from Camp Grant will leave there tomorrow night.

BEG YOUR PARDON

The Ajax Coal company, which was fined $100 and costs for short weight Tuesday, is located at 2200 West 18th street, not 2200 West Madison street, as was stated in yesterday's paper.

TRAIN KILLS MOTORIST.

Manchester, Ia., Aug. 11.—[Special.]—F. D. Roy, 54 years old, of Cedar Rapids, was killed today when an automobile he was driving was struck by an eastbound Illinois Central train. His wife escaped with only minor injuries.

Policeman Ordered to Pay Estate Fee to Attorneys

Judge John F. O'Connell of the Probate court yesterday ordered Policeman William Klockziem to pay a $150 fee claimed by two former attorneys for the $3,500 estate of his mother, Mrs. Dorothea Klockziem, within four days. Klockziem was held in custody five hours Tuesday for refusing to obey the court order. Klockziem, who is administrator of the estate, said he had nothing to do with appointment of the lawyers.

RUPTURE

For over 70 years Seeley's method of correction has succeeded after all others have failed. **No surgery—No harmful injections.** Call and investigate. Write or phone for free booklet. Central 4732.

SEELEY'S
140 N. Dearborn St.

DEAF?

Test the Trutonophone hearing aids, INDIVIDUALLY FITTED and MADE TO ORDER with the recently perfected Trutonometer, which provides more than 288 combinations of tone amplification. 85 different types, $25 and up. Easy terms.

Home demonstration by appointment
Phone State 1500, Local 564

Trutonophone
HEARING AIDS—WABASH BALCONY
MANDEL'S

NOW I EAT
Doughnuts
Upset Stomach Goes in Jiffy with Bell-ans

BELL-ANS
FOR INDIGESTION

Advertise in the Tribune

Nation-wide Hit SCORED BY SENSATIONAL NEW "R-1"

Look at these *extra value*
"R-1"
features:

FLATTER, WIDER TREAD
12% MORE RUBBER IN TREAD
HIGHER, BROADER SHOULDERS
CENTER TRACTION GRIP
SUPERTWIST CORD IN EVERY PLY
HANDSOME, STREAMLINED SIDEWALLS
—at the price you're used to paying

Car-owners go to town for surprise tire that clamped the lid on zooming prices!

IT'S a sellout in the south . . . a sensation in the west . . . the pacemaker in the east and north. Everywhere motorists are flocking in for this big, handsome, tough, new "R-1"—*Goodyear's knockout answer to the challenge of rising tire prices.*

Months ago Goodyear saw what was coming . . . material, production, labor costs all going up. We called on every resource of the world's largest tire company, drew on our years of experience . . . *and produced this tire sensation at the price you've been used to paying!*

And how you've responded . . . buying tens of thousands more than even we anticipated . . . forcing us to double-time our production to keep up with your demand for first-class travel at reduced rates.

Seeing's believing

You just can't imagine how good this great new "R-1" is until you see it . . . until you heft its sturdy weight . . . feel its extra "beef" that comes from 12% more rubber in the tread for extra wear.

You'll be surprised to find it gives you all other top-rank Goodyear features: center traction . . . the Goodyear Margin of Safety. Wider riding-ribs for slow wear and easier steering. Broad, high shoulders to "hold" on curves. Wider, flatter tread for extra traction . . . and patented Supertwist Cord blowout-protection in every ply!

That's why it's such a sensation . . . the right *tire*, at the right *time*, at the right *price* . . . a bull's-eye value that is scoring a nation-wide hit with thrifty buyers. See it today.

Remember **THE CHEAPEST THING ON YOUR CAR IS THE BEST TIRES YOU CAN BUY!**

The *average* maintenance costs obtained from the records of fleet owners operating hundreds of cars on Goodyear tires show that a full set of Goodyears costs only *one-fifth* as much per mile as gasoline — *one-fourth* as much as insurance, licenses and depreciation — *one-third* as much as garage and repairs — *one-half* as much as lubrication, washing and miscellaneous. Nation-wide records prove Goodyears cost *least* under any conditions.

GOODYEAR TIRES

Look for this sign—
WHERE TO BUY

If a nearby Goodyear dealer or Goodyear Service Store is not listed, look in Classified Telephone Directory under "Goodyear tires."

(CENTRAL)

Acorn Battery and Tire Co. — 723 W. Jackson Blvd.
Casazza Company, Inc. — 516 N. Wells Street
Fred Ex—301 E. Ohio Street
Municipal Tire Company — 1830 S. Wabash Avenue
Ruskin & Marks — 2400 S. Wabash Avenue
Wieboldt Stores, Inc. — ALL CHICAGO STORES

(WEST)

Frazin Tire & Battery Co. — 1204 S. Western Avenue
Gibbons Brothers, Inc. — 2101 W. Jackson Blvd.
Goodyear Service Store — 1520 W. 35th Street
Goodyear Service Store — 4500 W. Madison Street
Superior Tire & Rubber Co., Inc. — 1025 W. Roosevelt Road
Victor Distributing Company — 3719 Ogden Avenue

(SOUTH)

Cadillac Motor Car Co. of Chicago — 2301 S. Michigan Avenue
Cottage Grove Tire & Battery Service, Inc., 7632 Cottage Grove Ave.
Goodyear Credit Tire Store — 4838 S. Ashland Avenue
Goodyear Credit Tire Store — 6538 S. Halsted Street
Goodyear Credit Tire Store — 6326 Cottage Grove Avenue
Erkert Brothers, Inc. — 3940 S. Wabash Avenue
Gibson Goodyear Service — 5424 S. Kimbark Avenue
Goodyear Service Store — 6622 S. State Street
Goodyear Service Store — 8728 S. Commercial Avenue
Goodyear Service Store — 10904 S. Michigan Avenue
National Greasing Palace, Inc. — 11100 S. State Street
National Greasing Palace, Inc. — 6700 S. Morgan Street
National Greasing Palace, Inc. — 5810 S. Normal Blvd.

(SOUTH) Continued

National Greasing Palace, Inc. — 4133 S. Lake Park Avenue
National Greasing Palace, Inc. — 7600 S. Ashland Avenue
National Greasing Palace, Inc. — 1355 W. 79th Street
National Greasing Palace, Inc. — 512 W. 63rd Street
National Gas & Oil Sales Co. — 7401 S. Loomis Street
Packard Motor Car Co. of Chicago — 300 W. 37th Street
Sinclair Merry-Go-Round Service Station, 6000 Cottage Grove Ave.

(NORTH)

Al B. Maier & Company — 6019 Broadway
Bel Park Auto Parts Company — 3021 N. Cicero Avenue
Diversey Tire & Auto Supply Co. — 2838 N. Halsted Street
Erkert Brothers, Inc. — 3641 N. Halsted Street
Goodyear Service Store — 1238 W. Division St.
Meyer Bros. Tire Company — 3134 W. Irving Park Blvd.
National Greasing Palace, Inc. — 3559 N. Central Avenue
North Star Tire & Vulcanizing Co. — 3138 N. Racine Avenue
Peerless Tire & Battery Co. — 3637 W. Fullerton Avenue

(NORTH) Continued

Western Auto & Radio Supply Co. — 4529 N. Kedzie Avenue

(SUBURBAN)

ARLINGTON HEIGHTS — Winkelman Tire & Battery Shop
BARRINGTON — J. S. Gieske Tire Shop
BERWYN — C. & S. Greasing Palace
BLUE ISLAND — E. B. Bronson & Company
CICERO — Goodyear Service Store
CHICAGO HEIGHTS — Louie's Service Station
DES PLAINES — Axel D. Petterson
DOWNERS GROVE — Otto & Doty Service Station
ELMHURST — Hagel Tire & Battery Service
EVANSTON — Johnson Tire Co.
EVANSTON — Wieboldt Stores, Inc.
EVANSTON — Standard Tire Co.
GLEN ELLYN — Lighthouse Service Station
GLEN ELLYN — Schoch's Service Station
GLENVIEW — West End Garage
HARVEY — Sibley Service Station
HARVEY — Arnold & Haderer

(SUBURBAN) Continued

HIGHLAND PARK — Stanger's
HINSDALE — Weiss Auto Repair Shop
LA GRANGE — Sanderson's Service Station
LAKE FOREST — Stanley P. Kiddle
LAKE VILLA — Al B. Maier
MAYWOOD — Hub Auto Service
OAK PARK — North End Tire Shop
OAK PARK — North Humphrey Service Station
OAK PARK — Tom Harrigan, Inc.
OAK PARK — Goodyear Service Store
OAK PARK — Wieboldt Stores, Inc.
PARK RIDGE — Burkitt's Service Station
VILLA PARK — Villa Park Service Station
WEST CHICAGO — R. C. Day
WHEATON — Karsten's Tire & Vulc. Co.
WILMETTE — Wilmette Battery & Elec. Service
WINNETKA — All Braun Bros. Service Station
WINNETKA — Abel Battery & Ignition Service
Chicago and Surrounding Territory — Authorized Shell Dealers — Authorized Sinclair Dealers

TAXI FINANCING QUIZ PROMISED ON FARE RAISE

Cost of Cabs to Be Studied by Committee.

An investigation into financial operations of the Yellow and Checker Taxicab companies was promised yesterday by Ald. James R. Quinn [50th], chairman of the city council transportation committee, before the city council considers the proposed increase in taxicab fares.

By agreement with the drivers' union, which maintains that an increase in fares is the only way by which their pay can be increased, the two companies propose an increase of 5 cents in the original charge of 15 cents for the first one-third of a mile when the taxi meter flag is pulled down.

In addition they agree to reduce the 4,108 cabs now on the streets to 3,000 by next Dec. 1. Contingent on this reduction, however, is a demand that their franchise, granting a virtual taxicab monopoly, be extended from 1940, the time of its expiration, to 1945.

Quiz Waits Cronson's Return.

"The increase and the franchise extension may be necessary," declared Ald. Quinn, "but the council proposes to make an investigation first. This will be started as soon as Ald. B. A. Cronson [4th], chairman of the subcommittee on taxicabs, returns to town."

Ald. Quinn said he would ask the Securities and Exchange Commission to make available to the council the material uncovered in their investigation of Errett L. Cord, who was enjoined in federal court last Saturday from illegal manipulation of the securities of his various manufacturing and transportation interests. Cord relinquished control of these interests at the same time.

These interests included the Checker Cab Manufacturing company and the Chicago Yellow Cab company. Both the Yellow and Checker cab companies purchase their equipment from the manufacturing concern.

Seeks Data on Costs.

Ald. Quinn also said his committee would ask other concerns, which manufacture taxicabs, for comparative costs to determine if the cabs used by Yellow and Checker represent too large an investment.

The latest cabs purchased by Yellow, according to its president, Benjamin Samuels, cost $1,450 apiece, and were the best the company could buy. He declared Chicagoans insist on a heavy, more expensive, more comfortable cab, capable of withstanding hard driving, in preference to a lighter, cheaper taxi.

"The Yellow and Checker companies do operate as a virtual monopoly," said Mr. Samuels, "and we should. We really are a public utility."

"If you consider your companies a public utility," said Ald. Quinn, "then they should be open to a complete and thorough inspection by the public. If there is going to a rate increase, we want the benefit to go to the drivers, not the companies."

Here from Hawaii

[TRIBUNE Photo.]

Gov. Joseph B. Poindexter and daughter, Helen, as they arrived on North Western.

Gov. Joseph B. Poindexter of Hawaii, accompanied by his daughter, Helen, arrived in Chicago yesterday from Los Angeles, en route to Washington, D. C. His daughter will go on to New York.

PICKETS IN RAIN FAIL TO CONVERT FORD WORKMEN

Detroit, Mich., Aug. 11.—[Special.]—Taking care to keep off Ford property, several hundred members of the United Automobile Workers of America stood in a heavy rain this afternoon and distributed union literature at the gates of the Ford Motor company's big Rouge plant in nearby Dearborn.

Many employés threw the pamphlets back in the faces of the distributors. Hundreds refused them. Most of those who accepted the papers discarded them before entering the plant.

The distribution, however, was accompanied by no such disorder as halted the union's first attempt to bring "John L. Lewisism" to Ford employés last May 26. Workmen routed union distributors and beat a number of them on that occasion.

As the late afternoon shift changed at the plant, Miller road was filled with about 40,000 men entering or leaving the factory. Scores of Ford employés lined the overpasses crossing the highway, watching the distributors. Union men carefully avoided the overpasses where four of their officials were beaten last May.

City's Irish Will Celebrate in Riverview Park Sunday

Irish Americans will gather at Riverview park Sunday for a program of athletic events, dancing and bagpipe contests celebrating Irish day. Chairmen are Daniel J. McGrath, Irish consul in Chicago, and United States Attorney Michael L. Igoe. The Irish-American Athletic club is in charge of the Riverview program.

RAIL OPERATORS TALK WITH UNIONS ON PAY DEMANDS

20% Increase Asked by Five Brotherhoods.

Negotiations between leaders of the five railroad transportation brotherhoods and representatives of the country's railroads seeking a settlement on the union demand for a 20 per cent increase in wages were begun here yesterday.

Approximately 300 general chairmen of the brotherhoods met with fifteen delegates of the carriers conference committee, an organization representing the managements of the principal railroads. The meetings were held at 159 North State street.

David B. Robertson, president of the Brotherhood of Locomotive Firemen and Enginemen, said after the meeting that the first session was concerned chiefly with checking credentials of representatives. The conferences are to be resumed this morning. Robertson refused to predict the outcome of the negotiations.

96% Vote Strike Authority.

The five unions—firemen, engineers, conductors, trainmen, and switchmen—served their demands on the railroads last March. Refusal of the roads to meet the demands resulted in the taking of a strike vote in which 96 per cent of the more than 250,000 members authorized their leaders to call a strike unless an agreement is reached.

Several months would elapse before a strike call could become effective, however, as extended mediation of rail labor disputes is required under the railway labor act.

116 Million Increase Asked.

The 20 per cent increase asked by the five operating brotherhoods would require an increase of about 116 million dollars in the annual pay rolls of the country's railroads.

It is expected that if an agreement is reached it will be in the form of a compromise like that reached by the roads and the leaders of fourteen nonoperating brotherhoods last week.

The nonoperating unions, representing about 750,000 employés, compromised on an increase of 5 cents an hour, or one-fourth of the original demand. The increases for members of these unions averaged about 4¾ per cent and aggregated nearly 100 million dollars annually.

TRUCE IN 36 DAY STRIKE AT PLANT IN SOUTH BEND

South Bend, Ind., Aug. 11.—[Special.]—Production at the Bike Web factory here, strikebound for 36 days, was resumed this afternoon when a truce was reached between company officials and C. I. O. leaders. Terms of the truce were ratified this morning at a meeting of union employés.

An unusual method was used to bind the agreement. Frank Batson, federal court reporter, was called out of bed early this morning, after the pact had been drawn at an all night meeting, and the agreement was dictated into the record of the United States District court. Later in the morning it was admitted into court record by Federal Judge Thomas Slick.

The truce is not a contract between the union and the plant, but permits the plant to resume operations pending outcome of negotiations and an election at the plant to determine the sole bargaining agent of employés. The company is to bargain with the union on nine points of the 22 sought by the union.

Works Faithfully for 20 Years; Inherits Business

Philadelphia, Pa., Aug. 11.—(AP)—Charles C. Greenwood, 41, a printer, was rewarded today for 20 years' employment at the printing shop of Reuben G. Brennar. Brennar died Aug. 1. His will, probated today, left the business to Greenwood.

LOANS

on DIAMONDS, JEWELRY, Etc.
$1 to $5,000 Quickly Obtained—
No Signers — No investigation
A Refined Service
ILLINOIS STATE PAWNERS
140 N. DEARBORN ST.
Cor. Randolph — Private Rooms, 2d Fl.

Subscribe for the Tribune

RESORTS AND TRAVEL.

INDIANA.

★ CULVER ★ BEACH RESORT
Northern Indiana's Most Beautiful Resort
on LAKE MAXINKUCKEE
Modern accommodations, downy beds, delicious food served in cool, new, modern dining room. Good fishing in choice of several lakes and two rivers. Golf courses, sailing and boating. American hotel plan. $3.50, $4 per day.
Write for further information
M. L. HARPER, Mgr.
CULVER, IND.

Ocean Travel.

Matson Line to Hawaii
NEW ZEALAND • AUSTRALIA SAMOA • FIJI
Palatial Matson liners sail every few days from California for interesting South Pacific ports.
230 N. MICHIGAN AVENUE, CHICAGO, RANDOLPH 8344
S.S. LURLINE • S.S. MARIPOSA • S.S. MONTEREY • S.S. MALOLO

NEW YORK.

HOTEL NEW YORKER
NEW YORK CITY • 2500 Rooms from $3

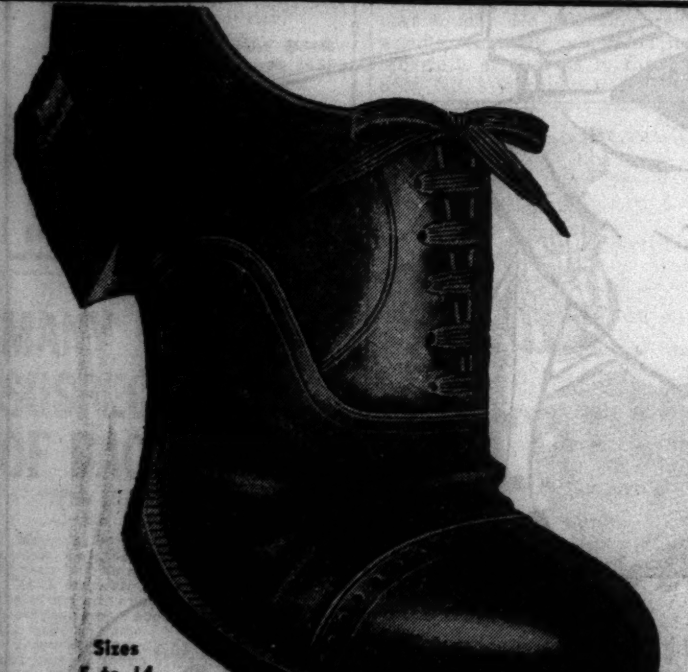

Sizes 5 to 14
AAA to EE

Note the 10 invisible features of the
O-G MYSTIC ARCH
that makes it already "broken-in"

1. Free fitting last
2. Cottage arch support
3. Special flat heel counter
4. Welded inseam channel
5. Leather arch uplift
6. Specially treated insoles
7. Insoles will stay smooth
8. Impervious to perspiration
9. Won't crack nor curl
10. Cushion heel construction

WEAR THEM FOR 10 DAYS
. . . and if they don't prove to be the most comfortable, most ideal shoe you ever wore, bring them back and your money will be refunded.

MEN! ACT AT ONCE!
This sale of O-G* MYSTIC-ARCH Shoes is going to end soon!

BLACK or TAN CALF
or BLACK KANGAROO
in high or low shoes

REGULARLY $7.00
Now on Sale at Only
$4.95

BUY SEVERAL PAIR NOW WHILE YOU CAN AT THIS VERY LOW PRICE
MAIL ORDERS PROMPTLY ATTENDED

*O-G MYSTIC ARCH -trademark registered

Enjoy the conveniences of an O-G Charge Account

O'CONNOR & GOLDBERG

205 STATE STREET, South (at Adams) • 59 MADISON STREET West (near Dearborn)

4616 Sheridan Road
835 63rd St., East
3300 Lawrence Ave.
6348 Halsted St., South
3225 Roosevelt Road
1255 Milwaukee Avenue
2748 Milwaukee Avenue
4040 Madison St., West

O-G STORES FOR MEN OPEN THURSDAY AND SATURDAY EVENINGS

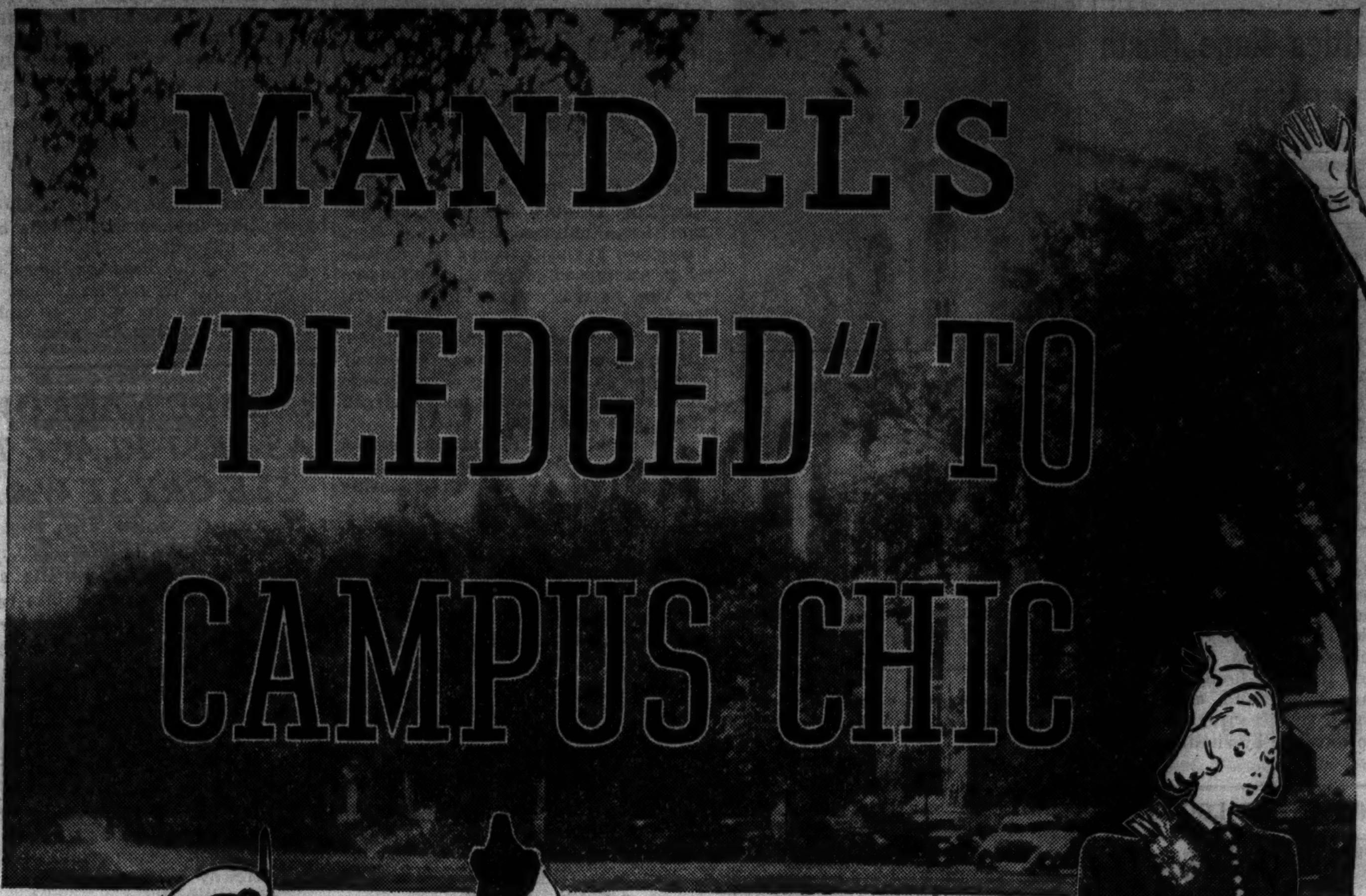

MANDEL'S "PLEDGED" TO CAMPUS CHIC

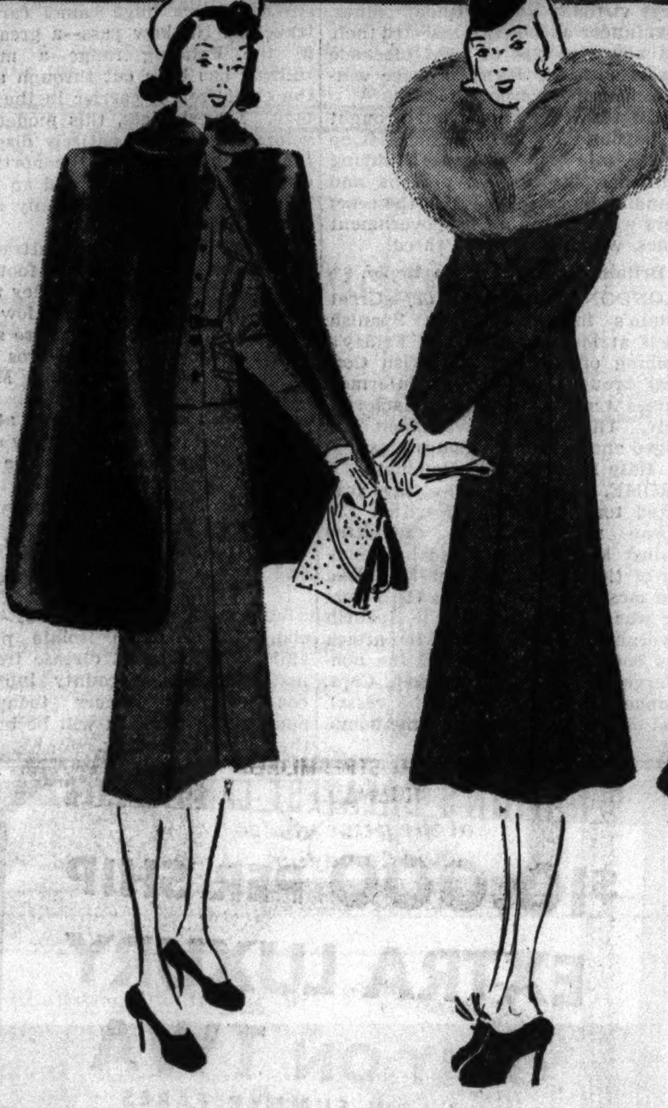

MARTHA GALE

Famous Designer of Cartwright Junior Dresses will conduct a

COLLEGE FASHION SHOW

Thursday at 2:30 P. M.
Air-conditioned Junior Chicagoan Shop, Fourth, State

3-Piece Suit

As much a part of your college life as your English survey! The topcoat with a wolf collar; the suit buttoned-to-the-chin. Green, cedar, brown, wine, gold, navy, copper. 12-20. **$45**

Suit Shop, Fourth, State

Campus Dress

Show up for a "tea" date in this two-piece wool with bright felt bands and a zipper back closing. Black, rust, green, toast. 11 to 17. **$16.95**

Junior Chicagoan Shop, Fourth, State

Consult Mandel's College Bureau

Clothes may not make the girl. But that first strange week on campus they certainly make the impression. To help you choose the right things for a happy college career, we've a Bureau of seasoned juniors and seniors:

Helen Marion Thomson.......University of Chicago
Catherine Burke Maloney..Northwestern University
Rosemary Steuber.............University of Illinois
Helen Lee Wolf............University of Wisconsin
Katherine Helen Edwards........Wellesley College
Alice Addison..................Mundelein College
Catherine Adeline Shannon........Rosary College
Eleanor Dick..............St. Mary's of the Woods

Mandel's Air-Conditioned Junior Chicagoan Shop—Fourth Floor—State.

Fur Cape Suit

A trunkful of clothes in one costume! Wear the Lapin cape over your daytime and evening frocks, or with its own tailored 2-piece suit. Black or brown cape; green, rust, brown, or cherry red suit. Sizes 11 to 17. **$69.95**

Mandel's Air-conditioned Junior Chicagoan Shop, 4th, State

Furred Coat

Let your Freshman-to-Senior all 'round coat be a Stroock's "Desire" fleece with a great Lynx collar. Lined in long-wearing men's wear satin lining. Green, natural, black, brown. A Junior Chicagoan exclusive. Sizes 11 to 17. **$85**

Mandel's Air-conditioned Junior Chicagoan Shop, 4th, State

"Date" Dress

Faculty teas and week-end parties demand something special like this black smooth crepe. The dress has a lace top, the fitted jacket rhinestone fastenings and velvet bows. 11 to 17. **$19.95**

Junior Chicagoan Shop, Fourth, State

Sweater Classics with Your 3-Letter Monogram

Actually $3.75 and $3.95 values! French spun zephyr knits in luscious colors: Yellow, red, green, deep aqua, white, black, with your initials in any color. Complete. **$2.95**

Mail Your Order or Phone State 1500. Sports Shop, Third, Wabash

Your Skirts! Your Jackets!

Whip across campus in these Vogue approved skirts and jackets. Jackets, fitted, with short revers; skirts, gored or pleated. Rich fall colors. Sizes 14 to 20.

SKIRTS .....$5.95 JACKETS ...$7.95

Mandel's Skirt and Blouse Shop, Third, Wabash

Week-end Dress

In town or on campus, with jacket or without, this dress will be a success! Grey or green wool with grey krimmer lamb collar; black with black krimmer lamb. 12-20. **$17.95**

Pin Money Shop Fourth, Wabash

Class Dress

Lizard skin pockets and belt on a Scotch mist wool for a dress that will make an 8 o'clock or sorority meeting with equal competence. Grey, blue, gold, rose. 12 to 20. **$12.95**

Pin Money Shop, Fourth, Wabash

Moving Forward

Marshall Field & Company presents here each day observations and opinions intended to be of interest and value to those it seeks to serve

CHAIR PERSONALITIES

By CALEB

PASSING through our furniture floor the other day with a friend, he raised his hat, nodded to the left, and said, "How do you do, Miss W——." I looked at him inquiringly and said, "Whom are you speaking to? I don't see anyone."

"Wait," he replied. "Do you not see Miss W—— there?" And disregarding cultural injunctions, he impolitely pointed in public.

"I see nothing but a little old Victorian chair," I said.

"Well," he answered, "I cannot look at that chair without seeing Miss W——. Many of the chairs around here remind me of people. That little rocker is Miss W—— *all over*. It is short and squat, old-fashioned, florid and friendly. It suggests rustling silk petticoats and black taffeta.

"Over there, that lounge chair reminds me of Mr. A——. You see, it is an expansive, smiling, inviting sort of chair. Brawny and sturdy in appearance. Even its color suggests the warmth of his personality. He should own that chair. He has nothing which would so complete his personality. While *that* lounge chair—over there—reminds me of Mr. B——. See how it literally wallows on the floor. It is an indolent and lethargic chair, fat and soft. Look, it sits and smiles sensuously.

"Come, I will take you to a more constructive illustration. Here," he remarked, "is a chair for Mr. K——. Here is strength of character, uncompromising mass, dignity, staidness, but unfortunately no relieving sense of humor—a dour, forbidding sort of chair. See, it is unyielding."

We walked on. "And of whom does this remind you?" I inquired.

"That, ah, that little French chair—it reminds me of a small, attractive someone, small-boned, clear complexioned, dainty. Look, the chair looks light and nimble, ready to run at a harsh or abrupt word.

"Merchandise has as much personality as people. But come," he said, "you are heading for modern furniture, where this fantasy may get me in trouble. It is hard to distinguish sometimes between the modern and moderne, and younger personalities are harder to classify than mature ones which have 'jelled.'"

Copyright 1937 by
Marshall Field & Company
418

FEET ITCH?

Watch Out—It May Be "Athlete's Foot"

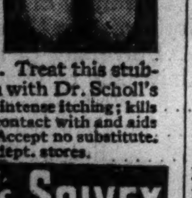

If YOUR feet itch, or if the skin between your toes is red, raw, cracked or breaking out in blisters—it may be "Athlete's Foot." Don't use any half-way measures. Treat this stubborn foot infection with Dr. Scholl's SOLVEX. It relieves intense itching; kills the fungi it comes in contact with and aids in healing the skin. Accept no substitute. At all drug, shoe and dept. stores.

Dr Scholl's SOLVEX

JAPANESE SHELL CHINESE IN PASS AT GREAT WALL

Two Battles Rage North of Peiping.

[Continued from first page.]

retreated in wild disorder, digging up rails of the Peiping-Suiyuan railway. The dispatches also said Nankow was in flames after the city had been shelled by Japanese artillery.]

Fight to Stem Advance.

There also were indications of defensive operations by Japanese outside Tientsin.

A week's calm was broken last night by the sound of artillery exchanges along the Tientsin-Pukow railway, twenty miles south of here.

Japanese minimized seriousness of fighting there, explaining that the Japanese artillery firing was necessary in view of increasing Chinese concentrations along the railroad.

Nevertheless, it was understood, the Japanese infantry forces south of Tientsin are weak and apparently are attempting to discourage Chinese attempts to advance by shelling their forces.

SHANGHAI WAR LOOMS

BY JOHN POWELL.
[Chicago Tribune Press Service.]

SHANGHAI, Aug. 12.—[Thursday.]—Increasing fears that the Chinese and Japanese are about to engage in another "battle for Shanghai" gripped this city today.

Foreign consular authorities of the United States, Great Britain, and France sent urgent messages to their governments urging immediate representations be made to the Chinese and Japanese to prevent hostilities.

Whether the warfare of 1932 is to be repeated depends upon China's acceptance or rejection of the latest set of Japanese demands.

The demands were presented by the Japanese navy yesterday following an investigation of the killing on Monday of a sublieutenant and a seaman of the Japanese navy. Chinese guards shot them on a road leading to the Chinese military airport at Hungjao, 10 miles west of Shanghai. The Chinese claimed the Japanese attempted to drive past the guards and enter the airport for espionage.

Demand Guards Be Withdrawn.

The Japanese demanded the withdrawal of troops of the Chinese peace preservation corps and the elimination of all defense forces from the Shanghai district.

This withdrawal would involve complete demilitarization, as far as the Chinese government is concerned, of an area ranging from twenty to twenty-five miles from the Shanghai foreign settlement. It would leave the Japanese in sole military control except for small protective forces belonging to the United States, Britain, and France.

Defiant Chinese barricaded Kiangwan village, north of Shanghai, against the possibility of a Japanese attack. Americans in the village, squarely in the danger zone of possible hostilities, were refused permisson to depart. Likewise other foreigners could not get out. Frantic efforts were made by the United States consul general to reach Mayor O. K. Yui of Shanghai to ask his aid in evacuating the Americans.

New Jap Fleet Arrives.

Japan's second fleet, consisting of sixteen warships, including four cruisers and eight destroyers, arrived here yesterday. In addition several transports docked in the Whangpoo river. They carried 2,000 marine reinforcements, vast stores of military equipment, and supplies for an extended campaign.

Military trucks carried the equipment and supplies to storage dumps in the Hongkew [Japanese] section of the international settlement adjacent to the Chinese Chapai district.

The Japanese have 5,000 men ashore, with possibly 15,000 more men aboard warships and transports within the harbor or en route to Shanghai.

Shanghai port officials said 27 Japanese warships are docked in the Whangpoo or stationed in the Yangtze river. The Chinese reported a Japanese aircraft carrier entered the mouth of the Yangtze yesterday.

IT'S THE WATER

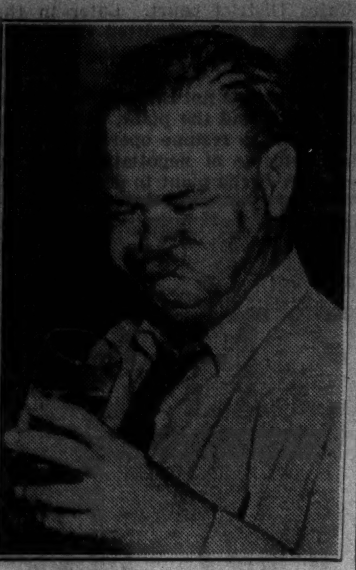

[Associated Press Wirephoto.]

Bill Duncan of Dallas, Tex., turns to water during the heat wave.

Dallas, Tex., Aug. 11.—[Special.]—Dallas citizens screwed up their faces today as they sought relief at water fountains from the season's worst heat wave. The water smelled bad. It tasted worse than it smelled. Then the city chemist explained that the water supply was laden with algae.

STRANGLER OF 3 LITTLE GIRLS IN TEARS AT TRIAL

Los Angeles, Aug. 11.—(AP)—Albert Dyer wept today as Deputy District Attorney Eugene Williams described to a jury of six men and six women the mutilation of the bodies of three young Inglewood girls he is accused of slaying in an aberrant sex orgy.

In his opening statement to the jury Williams said he would prove that Dyer, and Dyer alone, choked the young victims with lengths of clothesline rope and then violated their bodies after luring them from an Inglewood park last June 26 on a supposed rabbit hunt in the nearby hills.

Three Inglewood Boy Scouts later took the stand and told how they found the bodies two days after disappearance of the victims.

Church Protest Fails to Halt Bride, 14, at Altar

San Francisco, Cal., Aug. 11.—(AP)—Despite advice of Catholic church officials that they delay their wedding because of the bride's youth, Gertrude Antoinette, 14, was married to Edmond Scott, 22, a San Francisco salesman, last night. The ceremony was performed by Municipal Judge Alden Ames. Mrs. Celestine Bourilier, 33, mother of the girl, gave consent.

Mexico Restores Air Mail to U. S. Despite Strike

MEXICO CITY, Aug. 11.—(AP)—Mexico's airmail and passenger service to the United States and Central America was resumed today after suspension since July 17 by a strike of the Mexican Aviation company employés.

SPANISH REBELS SMASH ATTACK OF ASTURIAN MINERS

Machine Guns Mow Down Charging Men.

HENDAYE, Franco-Spanish Frontier, Aug. 11.—(AP)—Spanish rebel authorities announced today that Gen. Francisco Franco's troops had smashed an attempted government offensive on the Asturian front in northern Spain.

The rebels said battalions of Asturian miners swept out of their trenches in the sector, near Oviedo and west of Santander, and charged their foe's positions.

The rapidity of the attack carried the miners far enough forward to hurl hand grenades into the opposing lines but, the rebels said, Gen. Franco's machine gunners then opened fire to mow them down. Rebels reported that half of the attacking band was killed and the remainder forced back to initial positions.

Assemble Loyalist Planes.

Heavy rebel troop movements in the north were reported by government sources in Santander. They said government forces were taking special precautions in event that the rebel drive against Santander should be resumed. Seventy government warplanes have been assembled in the northern provinces to prevent repetition of the situation during the Bilbao operations when government forces virtually were without planes.

Santander authorities asserted their port now was free of rebel blockade vessels with the flight of three warships before government craft.

Refugees from Santander, brought to Bayonne by the French sloop Somme, told of rebel planes bombing Santander, killing five persons and wounding scores. They said the rebel flyers were driven off by government planes, which shot down three.

Britain Rejects Franco Reply.

LONDON, Aug. 11.—(AP)—Great Britain's first protest to Spanish rebels at Mallorca over last Friday's bombing of the tanker British Corporal brought today what informed sources termed an "unsatisfactory" reply. The British government has lodged another and formal protest.

Italy Protests Ship Bombing.

ROME, Aug. 11.—(AP)—Italy protested tonight to the 27 nation European nonintervention committee against last Friday's airplane bombing of the Italian steamer Mongioia. The message charged that the bombing was by airplanes of the Spanish government, and held that the attack was both against Italy and the nonintervention committee itself. Capt. Franco Solari, master of the vessel, died of injuries received in the bombing.

FIRE WRECKS ITALIAN HOSPITAL SHIP USED FOR SPANISH WOUNDED

NAPLES, Italy, Aug. 12 [Thursday].—(AP)—The veteran Italian hospital ship Helouan, whose most recent task has been the return of wounded Italian soldiers from Spain, was wrecked by fire early today in Naples harbor. One fireman was asphyxiated, but no other casualties were immediately reported.

The Helouan was tied up at her dock with only a skeleton crew of 40 aboard when the fire broke out in the medical department. The cause was not immediately determined.

The crew fought the fire vainly and by the time firemen arrived the blaze was beyond control.

Because of the blaze the liner Conte di Savoia, arriving from Genoa, was unable to enter the harbor to embark hundreds of waiting Americans.

REGARD NANKOW AS BEST PLACE TO SEE GREAT WALL

Nankow, which the Japanese shelled yesterday, is located 30 miles northwest of Peiping at the south foot of the Pataling mountain range, and lies in the midst of a wildly picturesque country. It is generally accepted by travelers as the best place from which to visit the Great Wall.

Famous for its cereal products and fruits, especially persimmons, the city has enjoyed much tourist trade and boasts several large hotels. It is located not far from the tombs of the Ming emperors, and about midway between Peiping and Kalgan, the gateway into Mongolia.

Where once huge camel caravans traversed Nankow pass—a great gap in the Pataling range—a modern railway has been cut through and is the chief freight carrier in the territory. Nevertheless, this modern development has not entirely displaced the camel trains. To the north and west of Kalgan camels and an occasional automobile are the only modes of transportation.

One of Nankow's chief attractions is a historic castle at the foot of a large mountain, facing a valley to the south and surrounded by a low wall. Half way up the mountain are stands where formerly beacon fires were lighted as warnings against Mongolian marauders.

A portion of the great wall at Nankow pass has fallen into decay or has entirely disappeared. It is the inner section of the wall. The outer stretch is located at Kalgan.

Valparaiso Will Isolate Social Disease Victims

Valparaiso, Ind., Aug. 11.—[Special.]—In order to isolate persons afflicted with social disease from inmates at Porter county infirmary, county commissioners today announced an addition will be built to the present building.

3 CROWN POINT OWL MARRIAGES BLOW UP IN DAY

2 Brides and Bridegroom Sue for Annulment.

The boom in the marriage license business enjoyed by Crown Point and other out of state Gretna Greens since Illinois adopted the hygienic marriage law July 1 was reflected yesterday in the Superior court. Suits were filed to annul three marriages contracted in Crown Point by Chicago residents since July 15.

Ever since Illinois residents started a rush to get married where there are little or no restrictions, the number of annulment suits filed here has been increasing, according to Victor Schlaeger, clerk of the Superior court, and John E. Conroy, the Circuit court clerk. Yesterday, however, was the largest single day's filing.

Shotgun Marriage Charged.

One young man asked annulment on the ground he was forced into an unjustified shotgun marriage. A young woman alleged she was forced into marriage, and another girl, 16 years old, charged she was drunk when the ceremony was performed.

The shotgun marriage allegation was made by Kenneth Tapke, 21, a former bank clerk, described by his attorney, Patrick J. Egan, as a farm boy now at Pontiac, Ill.

Tapke said he met Miss Gayton Renzina, 18, 9012 South Aberdeen street, at a party last spring, and on May 27 received a letter from her saying that unless he married her she would get his job and have him sent to prison for rape

On July 15, said Tapke, Miss Renzina, her father, and brother forced him to drive to Crown Point for a marriage at 2:30 a. m., and compelled him to spend the night at their house.

Girl Tells Threats.

Alleging she was forced by threats against her life to submit to a marriage ceremony at Crown Point July 27 early in the morning, Miss Anna Bukovski filed suit against Lawrence Sylvester, 23, who has an office in room 300 of the State-Lake building. She was riding with Sylvester and four other persons when the threats were made, her bill stated.

The third suit, filed by Eva Shlagman, 16, 1221 South Sawyer avenue, a factory worker, charged that her husband, Anthony Yacullo, 25, 1109 South Troy street, plied her with liquor. While under its influence, Miss Shlagman alleged, they were married at 11:30 p. m., July 24, by a Crown Point marrying justice of the peace.

Illinois Central

announces

Important Changes *in* TRAIN SERVICE

Earlier Departures and Arrivals

EFFECTIVE SUNDAY, AUG. 15th

The Iowan No. 15 WESTBOUND Read down				The Sinnissippi No. 28 EASTBOUND Read up
11:45 p.m.	Lv.	Chicago	Ar.	4:30 p.m.
1:53 a.m.	Ar.	Rockford	Lv.	2:15 p.m.
2:05 a.m.	Lv.	Rockford	Ar.	2:10 p.m.
2:45 a.m.	Ar.	Freeport	Lv.	1:30 p.m.
3:13 a.m.	Lv.	Freeport	Ar.	1:20 p.m.
5:33 a.m.	Ar.	Dubuque	Lv.	11:15 a.m.
5:58 a.m.	Lv.	Dubuque	Ar.	11:00 a.m.
7:17 a.m.	Lv.	Manchester	Lv.	9:30 a.m.
8:25 a.m.	Ar.	Waterloo	Lv.	8:10 a.m.
8:40 a.m.	Lv.	Waterloo		
4:15 p.m.	Ar.	Sioux City		

AIR-CONDITIONED EQUIPMENT ON BOTH TRAINS

For further information
Phone ANDover 1600

A Simple, Inexpensive Way to Feel Better

For less than 9c a day (when purchased by the carton) you can enjoy the nourishing, energizing healthfulness of MALVAZ. It is as simple as picking up your phone and asking for delivery of a carton. You take no risk. Unless you're definitely pleased with its vitalizing goodness after drinking several bottles, we will cheerfully refund all that you've paid and pick up the shipment.

To our knowledge, over 2,600 physicians are familiar with the value of MALVAZ. It is often suggested for tired, run-down, nervous conditions. For definite disease of the body, MALVAZ is not a cure-all, nor of therapeutic value. It will assist the natural functions of the body to maintain a normal, healthy tone.

MALVAZ is brewed from choicest, healthful grains. It is brought to you in a scientifically blended form that is pleasant to the taste—pleasing in effect. Start drinking MALVAZ today and see how it peps you up, stimulates your appetite, relaxes tired nerves.

24 Bottle Carton.......$2.75
(50c refund on empties)

12 Bottle Carton.......$1.40
(25c refund on empties)

Malvaz Is Brewed by the Brewers of Monarch Beer

Monarch Brewing Co
Phone Canal 6500

NATION'S GREATEST LAND PLANES

$10,000 PER SHIP EXTRA LUXURY ONLY ON TWA

NEW LOW SUMMER FARES

For Information and Reservations: TWA Office, Lobby Floor, Palmer House, Tel. State 2433; or any Hotel, Travel Bureau, or Telegraph Office.

Member National Safety Council

TWA first

NATION'S MIGHTIEST MOTORS

Are you a career-less career girl?

IF you haven't found the job you want above all others, begin to read the help wanted columns of the Tribune every day.

The Tribune, as more than a generation of Chicago business women will testify, is the employment market preferred by women.

No matter what kind of work you seek in an office, store, shop, factory or private home, you will find the choicest opportunities listed in the Tribune.

To get ahead in your chosen field, follow the Tribune help wanted columns.

Chicago Tribune
WORLD'S GREATEST NEWSPAPER

LIFEBUOY does, indeed, keep skins soft, clear, fine of texture. For its deep-cleansing lather removes daily accumulation of impurities from the pores, helps give complexions a *healthy, natural* beauty. Lifebuoy is super-mild in its action—more than 20% milder than many so-called "beauty" and "baby soaps."

Use Lifebuoy regularly! Keep your body dainty, sweet — free from "B. O." ...Keep your skin thrillingly lovely!

Approved by Good Housekeeping Bureau

This mild, extra-moist lather is "TOPS" for clean, easy shaves

No wonder Lifebuoy gives cleaner, easier shaves! It absorbs 52% more *beard-softening* moisture than ordinary shaving soaps. Lifebuoy is lots milder than other leading shaving soaps, too—kinder to tender skin. Try it—get a tube at your druggist's today.

LIFEBUOY SHAVING CREAM

prevent
BEACH BALDNESS

CALL FOR FREE "EXPOSURE TEST"

● By exposing your hair properly to the rays of the sun, you can help your hair to grow. Over-exposure, however, damages the hair-growing structure, impedes hair growth, and leads to baldness. Before you expose your scalp to the summer sun, you should call at a Thomas office for a *free* "exposure test." A Thomas expert will then tell you exactly how much sun your scalp can stand, and will advise you how to care for your hair during the summer months.

You should have this test made before you damage your hair. Call at a Thomas office today. See for yourself how The Thomas' promote hair health, end dandruff, stop abnormal hair-loss and actually re-grow hair on thin and bald spots. More than 1600 persons each day benefit from Thomas treatment. Remember—no charge is made for the "exposure test," scalp examination, or consultation (always in private).

THE THOMAS'
World's Leading Hair Specialists—45 Offices
Loop—30 W. Washington St.
(Separate Depts. for Men and Women)
South Side Offices:
6306 S. Halsted—841 E. 63rd St.
West Side: 4010 W. Madison
North Side—4753 Broadway
10 A. M. to 8:30 P. M. SAT. to 7 P. M.

RUSSIA SHOOTS 72 'WRECKERS' AS AGENTS OF JAPAN

'Trotzkyist' Purge Toll Rises to 320.

MOSCOW, Aug. 11.—(AP)—The death of 72 alleged railroad wreckers before firing squads today brought to 320 the reported executions in Russia's far eastern campaign against "Trotzkyists."

The Irkutsk newspaper East Siberian Pravda reported the shooting of the 72. It described the band as Trotzkyists, rightist terrorists who operated along the Siberian railroad for the Japanese secret service with the aim of weakening soviet transportation in case of war.

The accused were charged with causing a train wreck in which 14 persons were killed and 40 injured among workers and their families who were en route to settle the new town of Komsomol.

Bemoan Lagging Production.

Concurrently the drive continued against "wreckers" held responsible for failure to meet production schedules in various branches of soviet economy.

The Pacific Star of Khabarovsk, one of the leading far eastern provincial newspapers, in reporting a shakeup in the lumber industry, declared it was "full of enemies of the people."

The manager of one camp was arrested for failure to improve working conditions, a personnel manager because he "went to pieces," and a health officer because he failed to "liquidate an epidemic which caused many deaths among lumbermen's children.

Warn Commissar to Improve.

Isidor E. Liubimov, commissar of light industry for the soviet union, has been scolded publicly by the official newspapers Pravda and Izvestia and warned he had better see that soviet comrades get more stockings, shoes, and cloth to wear.

Failure of soviet cotton mills, stocking factories, and other plants in light industry to fulfill their quotas, although their production is higher than before, has drawn steady criticism on officials for months.

One critic said that the standard of dress in Russia was that of domestic servants elsewhere. Summer tourists have seen the majority of women wearing white cotton socks turned over their shoetops.

Rescued in Flood

[Associated Press Wirephoto.]

Paul Tugend was pulled to safety in breeches buoy by coast guardsmen at Buffalo, N. Y., yesterday after he had been marooned with two other boys on an island.

Buffalo, N. Y., Aug. 11.—(AP)—Coast guards used a breeches buoy today to rescue three youths trapped in a midstream island when a dam broke in Cazenovia creek under the strain of flood waters. They were Roland Foley, 15, of suburban Kenmore, and Paul Tugend, 13, and Edward Rausch, 16, of Buffalo, who had been camping and were marooned when the crumbling dam dumped a new deluge into the creek, already swollen by rain.

30,000 CONVERGE ON CHICAGO FOR EAGLES' MEETING

(Picture on back page.)

Delegates by the thousands were arriving last night for the national convention of the Fraternal Order of Eagles. The convention will open today in the Morrison hotel, with its principal concern the stabilization of employment at a wage level that will enable every worker to have a savings account.

Dr. H. B. Mehrmann of Oakland, Cal., the president, expects the delegates and their wives to number 30,000. They represent 600,000 members, 9,000 living in Chicago.

Enjoys Rapid Growth.

Founded in 1898 by eight striking actors in Seattle, the organization, then known as the Order of Good Things, spread rapidly along the Pacific coast. The name of Eagles was later adopted because the founders wished the orde. to be a patriotic one, and the eagle was regarded as a symbol of Americanism.

As the organization spread, Conrad H. Mann of Kansas City and Frank E. Hering of South Bend rose to leadership, which they still hold. The Eagles grew into an organization for the working men, who form 80 per cent of the membership, officials say.

Mother's Day Pioneer.

The order, said to be the second largest fraternal organization in America, was a pioneer in the movement that established Mother's day. It was a leader in the campaign for mothers' pensions, old age pensions, and workmen's compensation legislation.

While the national convention is being held the state organization will convene in the La Salle hotel.

ZIONISTS VOTE TO NEGOTIATE OVER PALESTINE SPLIT

To Study Exact Terms of British Plan.

ZURICH, Switzerland, Aug. 11.—(AP)—Overriding bitter opposition, the world Zionist congress voted today to negotiate with Great Britain on the royal commission's scheme to partition Palestine.

Despite protests from a faction headed by Rabbi Stephen Wise of New York, delegates voted 304 to 158 to explore further the proposal's possibilities and ascertain its exact terms.

The vote concluded a controversy in which some delegates were so moved they shed tears. A delegate from Palestine was applauded when he admonished the congress in a shaking voice:

"Thousands of years of Jewish history are being crowded into this brief vote. Remember your duty."

Parties Remain in Group.

But after the tumult had subsided Jewish leaders who lost their fight on this initial issue announced that their parties would remain integral parts of the world organization.

Rabbi S. Hoffman of Palestine, spokesman for Mizrachi, and Elieser Perai, spokesman for Hashomer Hazair, said their parties would continue opposition to division of the Holy Land into separate Jewish and Arab states.

The vote did not authorize executive officers of the world Zionists to approve or turn down the commission's proposed partition.

Debate had reached fever heat over two resolutions, one by the majority recommending further negotiations with Britain and the other, from the minority faction, urging the congress to reject the plan.

Wise Accuses Leaders.

Rabbi Wise accused Zionist President Chaim Weizmann and other leaders of overstepping their authority in advocating the majority resolution for negotiations to establish full facts of the partitioning scheme. Wise opposed any split of Palestine.

"Notwithstanding the fact that some seventeen members of the United States delegation do not agree, I must remind you that the great mass of American Zionists and Jews agree with me when I say no, no," he said.

Solomon Kaplansky of Palestine presented the majority resolution and added a supplementary resolution stating that the congress "rejects the conclusion of the British royal commission that national aspirations of the Jewish and Arab peoples in Palestine are irreconciliable."

Two Truck Drivers Burn to Death in Triple Crash

Kendallville, Ind., Aug. 11.—[Special.]—Two truck drivers were burned to death and a third escaped injury in a three-way collision, followed by fire, near here today. The victims were Julius Eichbrecht, 31 years old, Detroit, and Gene Thomas, 27 years old, Napoleon, O. C. Richard, 31 years old, Toledo, O., escaped. The accident occurred when Thomas apparently fell asleep and his truck struck the one driven by Eichbrecht. Richard, following behind Eichbrecht, drove his truck between the other two, sidewiping them.

TAKE FALSE TEETH OFF YOUR MIND!

Now, with only 5 seconds attention once a day, you can make the loosest plates hold fast all day—even longer. Simply squeeze the new discovery STAZE on to your plate, and insert. No further bother—no mess—no spilling. Eat and talk with confidence. No embarrassment of food getting under plates. Get STAZE today at Walgreen's.

Walgreen DRUG STORES

Subscribe for the Tribune

FIRST OF PENSION CHECKS FOR JULY EXPECTED TODAY

As the volume of complaints mounted steadily yesterday, it was announced at the Chicago branch of the state auditor's office that 6,800 of 36,011 age pension checks for July were being mailed in Springfield and would reach here today.

Joseph L. Moss, director of the Cook county bureau of public welfare, said many aged persons had telephoned his office in the last few days asking about the checks, due the first part of last month. The federal authorities sent their half of the July payments to the state two weeks ago, Moss said. Further payments have been refused by the government until the state makes alterations in its payment system.

LOST 40 HOURS IN OLD MINE; FINDS HIS OWN WAY OUT

(Pictures on back page.)

Marion, Ill., Aug. 11.—[Special.]—Jesse Wilson, young coal mine owner, rested in the Herrin, Ill., hospital tonight after having found his way unaided from the abandoned workings of an old mine where he had been lost for 40 hours.

Thirty rescuers were still searching for him when he walked from the slope this morning.

Wilson, who is 28 years old, was suffering from a gash on his head which he said he received either from a fall of coal or from bumping into some obstruction. He had wandered about a mile from his own mine into the labyrinth of tunnels in the old Peabody No. 3 workings near here.

VOTE 13 MILLION TO ILLINOIS FOR WORK INSURANCE

Washington, D. C., Aug. 11.—(AP)—The house authorized today a federal rebate to Illinois of approximately $13,000,000 in unemployment insurance taxes.

It passed a bill for payment of approximately $30,000,000 to states which had not passed unemployment insurance laws by the end of 1936 or in time to begin collection of the taxes themselves. The federal government collected the taxes.

Gov. Henry Horner asked the Illinois delegation in letters several months ago to support the bill.

DIES OF INJURIES IN FALL.

Alex La Palma, 56 years old, injured Aug. 5 when he fell in a ward of the Oak Forest infirmary, where he was a patient, died there yesterday afternoon of a skull fracture.

SCENTED DROPS OF TONIC FRESHNESS

Eau de Toilette

Refreshing as sea spray . . . is a dash of Coty Eau de Toilette! And the freshness lingers—for this Eau de Toilette is richly endowed with real Coty Perfumes . . $1.00 and $1.75 . . Also in this Coty "Summer Series": Talc, 50c . . Dusting Powder, $1.00 . . Bath Salts, $1.00.

COTY

NEW YORK'S OUTSTANDING HOTEL VALUES

$3.50 up SINGLE • $5 up 2-ROOM SUITE

Add to your New York stay the comfort and convenience of a two-room suite—Parlor, Bedroom, Bath—at one of New York's largest and most convenient hotels, and at a price ordinarily asked for a single room. One or two persons from $5.00 per day.

LARGEST SINGLE ROOMS in NEW YORK from $3.50

Radio, Circulating Ice Water, Tub and Shower in every room . . . Swimming Pool and Gymnasium—Free to Guests

1600 Rooms
Hotel PARK CENTRAL
56th ST. at 7th AVE., New York City

[ADVERTISMENT.]

MANY NEVER SUSPECT CAUSE OF BACKACHES

This Old Treatment Often Brings Happy Relief

Many sufferers relieve nagging backache quickly, once they discover that the real cause of their trouble may be tired kidneys.

The kidneys are Nature's chief way of taking the excess acids and waste out of the blood. Most people pass about 3 pints a day or about 3 pounds of waste.

Frequent or scanty passages with smarting and burning shows there may be something wrong with your kidneys or bladder.

An excess of acids or poisons in your blood, when due to functional kidney disorders, may be the cause of nagging backache, rheumatic pains, lumbago, leg pains, loss of pep and energy, getting up nights, swelling, puffiness under the eyes, headaches and dizziness.

Don't wait! Ask your druggist for Doan's Pills, used successfully by millions for over 40 years. They give happy relief and will help the 15 miles of kidney tubes flush out poisonous waste from your blood. Get Doan's Pills.

[ADVERTISMENT]

WAKE UP YOUR LIVER BILE—

Without Calomel—And You'll Jump Out of Bed in the Morning Rarin' to Go

The liver should pour out two pounds of liquid bile into your bowels daily. If this bile is not flowing freely, your food doesn't digest. It just decays in the bowels. Gas bloats up your stomach. You get constipated. Your whole system is poisoned and you feel sour, sunk and the world looks punk.

Laxatives are only makeshifts. A mere bowel movement doesn't get at the cause. It takes those good, old Carter's Little Liver Pills to get these two pounds of bile flowing freely and make you feel "up and up." Harmless, gentle, yet amazing in making bile flow freely. Ask for Carter's Little Liver Pills by name. Stubbornly refuse anything else. 25c.

SORE SKIN DUE TO IRRITATION

Smarting, tender skin promptly soothed and comforted by washing with Resinol Soap and applying Resinol Ointment.

RESINOL

Advertise in the Tribune

NORTH WESTERN UNION PACIFIC

. . . when you go TO CALIFORNIA ON The Challenger

your total cost, from CHICAGO need only be

ONE WAY TO LOS ANGELES
IN COACHES $34.50
3 MEALS 1st DAY .90
3 MEALS 2nd DAY .90
BREAKFAST 3rd DAY .25
TOTAL $36.55

Challenger features

Roomy reclining coach seats; soft blue night lights; free pillows; porter service. 25¢ breakfasts, 30¢ luncheons, 35¢ dinners. Special coaches for women and children only. Challenger Sleeping Cars—full standard size berths with Pullman Tourist Car rates applying. Nurse-Stewardess service. Complete air-conditioning.

Low Summer Fares From Chicago: One way, in coaches $34.50—in Tourist Sleeping Cars $44.35; berth extra. Round trip, in coaches $57.35—in Tourist Sleeping Cars $68.80, berth extra.

Union Pacific Railroad or Chicago & North Western Ry.
9 So. La Salle St. Phone Randolph 6141
148 So. Clark St. Phone Dearborn 2121
Chicago, Ill.

NORTH WESTERN-UNION PACIFIC
SHIP AND TRAVEL BY RAIL

The sensible way to shop for new shoes

Applying the "look before you leap" technique to your shoe shopping means to consult the Tribune before starting out. You can plan where to go, what to see and how much to pay—all from reading Tribune footwear advertising. Retailers present the pick of their new styles and unusual values in the Tribune. Some stores advertise only in the Tribune. The sensible way to shop is to know what these advertisers offer before you buy. Let the Tribune help you purchase your next pair of new shoes. The Tribune prints more women's shoe advertising than the next two Chicago newspapers combined.

EDUCATIONAL.

CHICAGO TECH
FOUNDED 1903
Time Saving Methods Lead to Degrees in
ENGINEERING • ARCHITECTURE • ELECTRICITY
BUILDING CONSTRUCTION • RADIO • ETC.
SHORTER Courses in
AIR CONDITIONING • DRAFTING
BLUE PRINT READING • ESTIMATING, Etc.
Spare Time DAY and EVENING Classes
● There are many new opportunities now in the technical fields. Good positions open. Calls for trained technical men are increasing. This is the time to start training for early results. Now in its 34th year, this accredited College invites you to call or send for complete information.
Call, write or telephone VICtory 8376 for Free "Blue Book"
CHICAGO TECHNICAL COLLEGE
35 Tech Building, 118 East 26th Street, Chicago, Illinois

Accountancy
LOOP EVENING CLASSES
Organizing for 22nd Successful Year
Classes restricted in size for personal instruction. Every instructor an experienced C. P. A. All textbooks and lesson material furnished. Complete 3-year course—or any section of accounting. No previous experience necessary.
LaSalle Extension University has trained 10% of all C. P. A.'s in U. S. Free placement aid. *New modern quarters—latest equipment and methods.* Low tuition; easy terms.
Get full details—call, write or phone now.
LaSalle Resident School
9 W. Washington St Ran 4540

WALTON TRAINED SECRETARIES PREFERRED
Employers give preference to the Walton trained secretary. They recognize the superiority of Walton's scientific training methods. Our graduates are efficient, capable, and thoroughly grounded in Secretarial Science and Business Procedure. They are ready to step into well-paid positions because they are prepared to meet today's exacting business requirements.
DAY AND EVENING CLASSES NOW FORMING
Free Placement Service
Write, phone, or come in for full information.
Telephones: WAB. 2687-88-89
1161 McCormick Building
332 S. Michigan Avenue
WALTON SCHOOL of COMMERCE

Gregg . . . The Standard Shorthand System of America
The fact that 99.50% of the nation's public schools teach Gregg shorthand is a significant tribute.
Here in Chicago at Gregg College, the home of Gregg shorthand, you can obtain expert instruction and a sound working knowledge of every phase of secretarial work, accounting, court reporting, and allied subjects. Thus equipped, you can face the future with confidence, secure in the knowledge that there is always a place for the competent.
A Gregg College diploma is not only a certificate of proficiency, but practically a guaranty of profitable employment.
Call, write, or telephone State 1881, for Catalog
START ANY MONDAY DAY OR EVENING
Only high school graduates admitted to day school
Intensive shorthand course for the college trained starts Oct. 1, Jan. 1, April 1, July 1.
Free Employment Service for Graduates
The GREGG COLLEGE
HOME OF GREGG SHORTHAND
6 N. Michigan Avenue, Chicago
No solicitors employed

LOYOLA UNIVERSITY SCHOOL OF DENTISTRY
CHICAGO COLLEGE OF DENTAL SURGERY
has been preparing young men for the practice of Dentistry for the past 55 years.
Students are eligible for entrance who have credit for 2 years of college study . . . including English, Chemistry, Biology.
Predental instruction is offered by the College of Arts and Sciences of Loyola University in the university college, and the dental school building. The course includes such subjects as will best prepare the student for dental study.
The dental school is located in the heart of Chicago's great medical and dental center. Next session October 5. Address Registrar.
1757 Harrison St., Chicago • Seeley 2845

Metropolitan BUSINESS COLLEGE
65th Fall Term—Sept. 7
Secretarial Training Pays
Individual instruction and progress. Modern methods and equipment. COURSES: Executive Secretarial, Stenographic, Review and Speed. One Year Commercial and Stenographic. Reasonable rates. Free employment service. Write, phone or call for Prospectus. Register early.
● 6 Conveniently Located Schools
37 S. Wabash Ave. RANdolph 2637
Lincoln Ave. & Roscoe St. GRAce 2227
Milwaukee & Western Aves. ARM. 8011
9 S. Crawford Ave. NEVada 3680
304 W. 63rd St. WENtworth 2227
11324 S. Michigan Ave. PULlman 6594

MEN-WOMEN go to COLLEGE Low Cost
Enjoy the cultural and economic advantages of a college education. Central College—a fully accredited 4-year college in the heart of the Loop—enrolls over 2500 students each semester—many of whom are employed. Courses in Liberal Arts—Music—Science—Commerce—Pre-professional. Also high school and secretarial courses. Day or evening classes. Low tuition—payment plan.
Fall Semester Begins September 27
Evening Commerce, September 21 and 23
Call or write for Literature
CENTRAL YMCA COLLEGE
19 S. La Salle St. Chicago, Ill.

Private Loop HIGH SCHOOL
DAY OR EVENING
Chicago's only accredited Loop High School. Co-educational. Diploma in 2½ to 4 years. Experienced men instructors. Mature students—many of whom are employed. Low tuition with payment plan. Commercial subjects.
Evening Classes Start September 8
Day Classes, September 13
Call or write for Literature
CENTRAL YMCA COLLEGE
19 S. La Salle St. CENtral 6787

moser BUSINESS COLLEGE
PAUL MOSER, J.D., PH.B.
Only Four Year High School Graduates Enrolled
Gregg, Pitman and Munson Shorthand—also Stenotypy. Day and Evening Courses. Evening Courses open to men and women. Students may enter any Monday. Interesting Booklet sent free, without obligation—write or phone. No solicitors employed.
FALL TERM OPENS SEPTEMBER 7
Also Special Intensive Course for College Graduates and Undergraduates. Starts Jan. 1. April 1. July 1. Oct. 1
116 S. Michigan Ave., Chicago, Randolph 4347

ARMOUR INSTITUTE OF TECHNOLOGY
A College of Engineering and Architecture.
44th year. 4 year courses in mechanical, electrical, civil, chemical, fire protection engineering, science, and architecture, leading to B.S. Degree. . . . Graduate courses leading to Master's Degree. All student activities—athletics. Day classes begin Sept. 16. Evening Classes Sept. 27. Bulletin on request. Telephone Victory 4600.
Armour Institute of Technology
3308 Federal Street, Chicago, Illinois

Lewis Institute
A College of Engineering, Arts and Sciences
LIBERAL ARTS • ENGINEERING
BUSINESS ADMINISTRATION and HOME ECONOMICS
Day Session Begins Sept. 20
Evening Classes, Sept. 27
For information address Lewis Institute
Box A, Madison at Damen Ave., Chicago
Telephone Seeley 5200

AERONAUTICAL UNIVERSITY
(Founded by Curtiss-Wright)
Government Approved, State Accredited
Offers courses in ENGINEERING (B. S. Degree) ADMINISTRATION, LICENSED MECHANICS, RADIO, ETC.
Get a real technical University training that will prepare you for a good job in the aviation industry. Day & Evening Sessions. Write or call for FREE Illustrated Bulletin.
AERONAUTICAL UNIVERSITY
Curtiss-Wright Bldg., 1338 S. Michigan Ave.
Phone: Victory 2733

ART
INDUSTRIAL ART
ADVERTISING
FINE ARTS
COSTUME
SCULPTURE
ILLUSTRATION
ART EDUCATION
DIPLOMAS AND DEGREES OFFERED
Catalog • Central 7081 • Michigan Av. at Adams St.
THE ART INSTITUTE OF CHICAGO

UNIVERSITY TRAINING IN BUSINESS
ILLINOIS COLLEGE of Commerce
ESTABLISHED 1896
• New courses in advertising and journalism
42nd YEAR . . . Offers training for ALL business positions. Diploma courses 3-12 mo. Two year Degree Courses in Accounting, Secretarial Science, and Business Administration.
Day and Evening Sessions. Enter any Monday for Short Courses. Fall Term opening Sept. 7-13-20. Positions for Graduates.
Phone or Write Dept. T for Free Bulletin
3260 W. MADISON ST. • VAN buren 3768

The John Marshall LAW School
AFTERNOON AND EVENING CLASSES
Law—Pre-Legal—Post-Graduate
315 Plymouth Court. Tel. WEBster 3818

The Faulkner School
Member of the North Central Association
A DAY SCHOOL FOR GIRLS
College Preparation Emphasized
Kindergarten Through High School
Boys are admitted to the Kindergarten and Lower Primary
29th Year Opens September 13, 1937
Tel. Oakland 1423
4746 Dorchester Ave.
Office hours: Monday, Wednesday, Friday 9:00-12:00 or by appointment

HILLCREST FOR GIRLS
Ages 6 to 14
Quarter century successful experience with Junior girls. Accredited preparation for High School or Academy. Charming home life free from city distractions. Music. Dancing. Dramatics. Languages. Sports. Convenient to Chicago. Catalog. SARAH M. DAVISON, Box 4-T, Beaver Dam, Wisconsin.

BRYANT & STRATTON
Courses that are "stepping stones" to executive rank; Business Administration, Accounting, Executive Secretarial, Stenotypy, etc.
Telephone RANdolph 1575
18 S. MICHIGAN AVENUE

SCHOOL OF THE DRAMA
THE GOODMAN THEATRE
ART INSTITUTE OF CHICAGO
Accredited professional training in acting, production and design. Degree and Certificate offered. Apply now; limited enrollment.
For free descriptive bulletin address
Kenneth Sawyer Goodman Memorial Theatre
Dept. W, The Art Institute, Chicago Ill.

MARMION MILITARY ACADEMY
Preparatory Boarding School for Boys. Conducted by the Benedictine Fathers. 4 Year High School Course (R.O.T.C.) Accredited to North Central Assn. Low tuition. All athletics. For catalog address Rev. Headmaster 631 N. Lake St., Aurora, Ill. (1 hr. from Chicago) or Room 1321—58 East Washington St., Chicago.

RCA INSTITUTES
Offer specialized courses of high standard in its day and evening school embracing all technical phases of
RADIO
for those who desire to enter the field of Broadcast Engineering, Radio Manufacturing and Service, Aviation and Marine Radio. Fall term begins September 7th. Catalog on request.
1153 MERCHANDISE MART
(A Service of the Radio Corporation of America)

VOGUE SCHOOL of FASHION ART
Dress Design, French Cutting, Pattern Making, Line, Color, Fabric Analysis, Styling, Merchandising, Millinery, Fashion Illustration, Interior Decoration, Photography.
Personal Training • Individual Advancement.
116 S. MICHIGAN BLVD., CHICAGO, Dept. T.

TEACHER TRAINING
KINDERGARTEN—NURSERY—PRIMARY
Prepare for a professional career while securing college training. 2-3-4 year courses. Degree. Accredited. 42nd year. Centrally located. Catalog upon request.
FALL TERM BEGINS SEPTEMBER 20
Pestalozzi-Froebel Teachers College
Box 2, 410 S. Michigan Blvd. WABash 6762

● BERLITZ SCHOOL
Learn French, Spanish, German, Italian—any modern language—by the successful Berlitz Method. Native teachers. Small classes. Free trial lesson. 30 N. Michigan Blvd. FRAnklin 4341

MARY E. POGUE SCHOOL
For exceptional children and young people who require individual care and training. Specialized teaching staff. Attending physicians. Separate building for boys. 35 acres of lawns, gardens, playgrounds. Gymnasium. Homelike environment. 25 miles from Chicago. 34th year. Catalog.
60 GENEVA ROAD WHEATON, ILL.

The RAY SCHOOLS Art for Business Use
Commercial Art, Photography, Advertising Copy, Layout, Lettering, Design, Color, Photo-retouching, Window and Interior Display, Show Card writing.
Personal Training • Individual Advancement.
116 S. MICHIGAN BLVD., CHICAGO, Dept. T.

NU Northwestern University
Evanston and Chicago, Illinois. 8 Complete Schools. Downtown evening classes. Write for Bulletin

LOYOLA UNIVERSITY
JESUIT TRAINING
Day or Evening
DOWNTOWN SCHOOL
LAKE SHORE CAMPUS, 6525 Sheridan Rd. BRI. 3000
28 N. Franklin. CEN. 0640

SPEEDWRITING
Beginners take 100-120 words a minute in 8 wks. Not a machine. Both sexes. Low cost. Gregg, Munson, Comptometry, Bookkeeping, Switchboard, Typing, Cashiering. Fine 25 rm. school. Est. 1887. Fra. 4122. 190 N. State.
CHICAGO BUSINESS COLLEGE

CHICAGO KENT COLLEGE OF LAW
10 N. FRANKLIN ST. TEL. DEArborn [illegible]

Chicago Daily Tribune
THE WORLD'S GREATEST NEWSPAPER
FOUNDED JUNE 10, 1847
ENTERED AS SECOND CLASS MATTER MAY 14, 1903, AT THE POSTOFFICE AT CHICAGO, ILL., UNDER ACT OF MARCH 3, 1876.

All unsolicited articles, manuscripts, letters and pictures sent to The Tribune are sent at the owner's risk, and The Tribune company expressly repudiates any liability or responsibility for their safe custody or return.

THURSDAY, AUGUST 12, 1937.

THE TRIBUNE OFFICES.
CHICAGO—TRIBUNE SQUARE
MILWAUKEE—TITLE GUARANTY BUILDING.
NEW YORK—220 EAST 42D STREET
DETROIT—5-167 GENERAL MOTORS BUILDING.
WASHINGTON 815 ALBEE BUILDING.
LOS ANGELES—SPRING AND FIRST STREET.
LONDON 135 FLEET STREET.
PARIS—21 RUE DE BERRI.
BERLIN—HOTEL ADLON, 1 UNTER DEN LINDEN.
RIGA—STETINES IELA 2.
SHANGHAI—160 AVENUE EDWARD VII.
TOKIO—IMPERIAL HOTEL.
MEXICO CITY—QUETZALCOATL PALACE.
PANAMA CITY—HOTEL CENTRAL.
SPECIAL REPRESENTATION.
SAN FRANCISCO—820 KOHL BUILDING.

THE TRIBUNE'S PLATFORM FOR ILLINOIS AND CHICAGO

1. *End the Parole Business.*
2. *Build Deathproof Highways.*
3. *Make Chicago the First City in the World.*
4. *Faster Suburban Service.*
5. *Up to Date Local Transportation.*
6. *A Lake Front Airport.*
7. *A Motor Ferry to Michigan.*
8. *Cut Taxes in Half.*

THE END OF A BIG EXCITEMENT.

Two of the big duds which were intended to explode in Washington and blow the opponents of the administration to the further reaches of the horizon are in the way of being buried without ceremony. Congress is sending the White House a judiciary bill making procedural changes and containing nothing of the revolutionary upset the President imperiously demanded. The senate buried that bill when it voted to recommit. The other dud was the scandal of tax evasion.

The report of the senate-house committee on "serious loopholes in the tax laws" has been submitted for congressional action. It produced an eight-point tax reform plan which could have come out of the treasury department at any time in the last four years from scrutiny of tax schedules.

There was nothing in the examination of witnesses and there is nothing in the report of the joint committee that could not have fallen properly within the ordinary routine administration of the revenue department. It is the customary procedure for congress to pass an evasion proof tax law and for the legal experts of taxpayers to find where congress has left loopholes. In the regular administration of government there is nothing in all this furor which could not have been attended to and should not have been attended to in the ordinary course of taxation.

The report of the committee of Aug. 5 reverts as a foreword to the message of the President on June 1. At that moment the attack of the rioters upon the police guarding the Republic Steel plant at South Chicago was getting national circulation. Mr. Roosevelt chose that moment, when C. I. O. rioters were discovered in an attempt to repeat the Herrin massacre, to send a message to congress deploring the morals of the industrial class against which he chooses to make a major campaign.

In this message, calculated to offset the reports of C. I. O. rebellion against established authority, Mr. Roosevelt indulged himself in a great deal of moral indignation. To offset the popular opinion that the rioters had gone outside the law indefensibly, Mr. Roosevelt sought in his special message to place a criminal responsibility upon the employing and heavy tax paying classes.

Nothing came of the investigation which followed. It merely proved that the treasury department should have been proceeding in the ordinary method, for the four years past, to prevent evasion of the tax laws. The instances brought to public attention in the congressional investigation proved to be mostly cases which were at least three or four years in the past, and the report of the committee, with its eight-point tax plan, is an additional proof that it was only a routine matter which should have been taken up with the revenue department and congress whenever the inefficiencies of the tax law were made manifest, as they certainly were to all the revenue investigators.

The only thing of importance in the whole episode is the established fact that the White House wished to make a play upon class differences in the United States at the precise moment when class differences were being emphasized to rioters on the part of C. I. O. agitators whom Mr. Roosevelt has now offended because he seems to desert them after his long promise of support.

A SUBURBAN ZEPHYR.

During the twelve years between 1920 and 1933 the number of passengers annually carried by the railroads decreased from one and a quarter billions to less than a half billion, or 65 per cent. There seemed nothing could be done about it. The American public obviously preferred to ride on rubber, aside from which highway travel was much cheaper. The thought then occurred to somebody that economy might not be the sole cause of this wholesale desertion. Perhaps psychology might have something to do with it.

A little study disclosed that there had been so few equipment changes in recent years that older folks associated railway travel with cinders, uncomfortable seats, and awkward schedules, while the younger generation had never even explored it. They were highly satisfied with their shiny new automobiles, which retained their interest through the annual appearance of new models. Taking their cue from the automotive industry, the railways decided to give the public something new to think about. They produced sleek looking, Diesel propelled flyers and air conditioned cars—with astonishing results.

The same psychology applies to suburban service. A large section of the public is inclined to associate railway commuting with long standing bromides about the "5:15," a rubber of bridge, ancient coaches, and leisurely schedules. Something in the way of double ended, air conditioned scooters that would rival the Zephyrs in appearance would provide a parallel to modern highway travel instead of 19th century railroading. As the Burlington proved while its Zephyr was in service between Chicago and Aurora, large numbers would at first ride back and forth for the novelty, and much of the popularity would cling. Chicago railways rose to the occasion when main line patronage approached the point of extinction. Is not one modern suburban train worth a trial?

OVERCROWDED WASHINGTON.

Congress has passed and the President has signed a bill creating a federal cancer research institute. The bill provides that the new laboratories are to be located in or near the District of Columbia. Congressman Amlie of Wisconsin believes that much better sites could have been found in other sections of the country. He calls attention to the atrocious Washington climate where "for three months in the summer sustained mental effort is impossible." He asserts that the standards of public health in Washington are low as proved by "the highest death rate for both children and adults of any city in the country." He concludes that the institute should have been located in one of a number of northern cities where the climate is less trying and where medical standards are higher. He suggests Chicago, New York, Boston, Ann Arbor, Madison, and Minneapolis among others.

In reply it may be said that the new institute is an outgrowth of the present laboratories maintained by the United States public health service in Washington and ought not to be severed from the parent institution. The answer is that the whole service except for a small headquarters staf ought to be removed from Washington and a start might well have been made with the cancer institute.

Many independent bureaus and commissions never should have been set up in Washington. Headquarters of the interstate commerce commission should have been established in Chicago. The federal trade commission would function more efficiently if it were located here or in some other city close to the center of trade and population. Because all these commissions and bureaus have been established in Washington, there is an acute housing shortage there. Incidentally, the charges made by Congressman Amlie regarding the high death rate in Washington are borne out by statements of Surgeon General Parran to be found in his new book, "Shadow on the Land."

"Whatever its status as an architectural yardstick," he says of Washington, "the record for health protection of its citizens is distressing. Infant mortality, for example, is considered the most delicate index of a civilization. In Washington last year it was 72.01 per thousand live births. In certain sections of the city it was as high as 159. Figures compiled for the nation at large show a death rate of only 56.9 in 1936.

"Tuberculosis also offers a fair basis for comparison. Tremendous advances have been made in controling it. The death rate has been driven down from 114.2 per hundred thousand population in 1920 to 51.2 in 1936. In Washington last year the rate was 106.95; not much under the level for the rest of the nation 16 years ago."

Obviously such a city ought to be avoided if possible when setting up new agencies of government.

THE SHOWING UP OF GOV. EARLE.

Gov. Earle of Pennsylvania said he could do nothing to prevent the theft of hard coal by bootleg miners in his state. New Jersey officials are providing him with a demonstration of what can be done. The police in New Jersey are stopping the coal trucks as they cross into the state, arresting the drivers, and impounding the trucks and the coal.

Gov. Earle said that no jury in the mining area would convict the miners who were taking coal out of improvised pits on other people's land. He said if he sent the militia into the anthracite fields he could prevent bootlegging only so long as the militia was on the job. As soon as they left the thefts would start again.

The governor's statement assumed that no other tactics than those he mentioned were applicable. The fact, of course, is that he always has had a simple and direct means of putting an end to the thefts. If the authorities of New Jersey can halt trucks bearing bootleg coal, so can the authorities of Pennsylvania. A few squads of state police, strategically located on the roads leading to the consuming markets, could have ended the abuse within a few weeks.

The thefts of coal continued only because Gov. Earle chose not to enforce the laws of his state for the protection of property when they ran counter to his political interests. He feared to antagonize the tens of thousands of men engaged in the illicit trade. He wanted their votes more than he wanted to prevent and punish theft.

Editorial of the Day

IN PROGRESSIVE WISCONSIN.

[Birmingham (Ala.) Age-Herald.]

It is significant that just when the fight for a new federal hours-and-wages bill comes to the fore in the senate an effort even at state regulation of wages, working conditions and prices in the progressive state of Wisconsin is allowed to lapse by a failure to reënact the law under which it was attempted. Nine "codes of fair competition" affecting numerous workers thus go into the discard. Widespread disregard of the laws is reported to have preceded their abandonment.

Obviously here is another fine illustration of the fact that social and economic progress calls for far more than merely the casual theorizing and good wishing that so many reformers seem to believe will do the job. If such regulation even on a state scale turns out the kind of failure that is to be expected when superficial remedies are hastily applied to deep seated troubles, what reason can there be for believing that the new NRA proposal would not be as bad as the old NRA was in fact?

There are many who contend that its confusion and inequalities would be even greater because under the original NRA the employers at least had a voice in the regulation and were enabled to advance prices coöperatively in order to take care of imposed new costs.

TWO SIDES TO IT.

It was a few days after a big party when two friends met.

"Well, old man, how did you get along after I left you? Get home all right?" asked one.

"No, a confounded policeman took me to the station, where I had to spend the night."

"You were lucky. I got home."—Windsor Star.

SOME NEW ONES.

A conservative is a large greenhouse full of hot air.

The minerals of Great Britain are lemonade and soda water.

A prospectus is a man who looks for gold.—Montreal Star.

A LINE O' TYPE OR TWO

Hew to the Line, let the quips fall where they may. Reg. U.S. Pat. Office

WITH THE TIDE of travel and of travel advertising so high, it is time to admit that we are somewhat disturbed by the practice of giving to bus and air lines names which are definitly less imaginative than those borne by older transit agencies. The railroads boast designations as provocative as the sound of their night-hushed whistles or the wild rhythm of wheels sensed drowsily from within a berth. "Denver and Rio Grande Western" and "Chesapeake and Ohio" are ideals of their kind.

Even if music and music alone be made the basis of comparison, try singing the name of any bus or air line after a stanza of "Chicago, Milwaukee, St. Paul and Pacific." Purely for the joy of seeing so bewitching a legend upon its cars, we hope some day to build a railway connecting Oshkosh, Oconomowoc, and Wauwatosa.

In our footloose days, it is true, we looked once on a combination of words more subversive than any hymned above. It is impracticable, however, to keep within the foreground of life a coach lettered "Compagnie Internationale des Wagon-Lits et des Grands Express Europeens."

WHEN I AM OLD.

When I am old and worn with toil
  A little town will call,
A little town of friendly soil
  With room and cheer for all.

Its homes will not be high and proud,
  Its streets may not be straight—
No stressful care, no tumult loud,
  No gossip born of hate.

Perhaps there are no towns like this—
  With red-brown lanes, and homes
Made just to live in, bowers of bliss—
  Perhaps my fancy roams.

Perhaps—and yet I'm hoping still
  That age will bring to me
A little house, a little hill,
  A garden, and a tree.

Thomas Curtis Clark.

L. D. IS AUTHORITY for the statement that a Mr. Lemon of Pocatello, Idaho, boasts "Orange" and "Vanilla" for his first and second names, respectively.

A NEW THINKER, they say, is simply a man who does not know what other people have thought. All such worries aside, has any one ever remarked the obvious similarity between surrealist art and nonsense verse? A lady with a bureau drawer in her chest and a lamb chop poised upon one shoulder is sister under the skin to the amorous Uffia who "gopped to meet her love" at the hour when "cogwogs gleet upon the lea." And her fidelity might well be expressed in the deathless couplet:

"Ah, no Love, not while your hot kisses burn
Like a potato riding on the blast."

WE DON'T GET IT YET.

(The Tribune, via F. H. J.)

EXTREME BLONDE
MAKEUP DRAWS
DE MILLE SCORN

Reports that the battleship Warspite was held in port by a mutiny of members of the crew were denied by the admiralty last night.

"There was, a few weeks ago, some misunderstanding about week-end leave," the admiralty admitted.

It is said, however, that the matter was settled and that the ship's sailing for the Mediterranean was delayed only by a defect in the oiling system.

SPEAKING OF PREPOSITIONS (now, no quibbling, please!) a recent survey reveals the fact that there are still eleven persons in the middle west who have never heard the greatest parts-of-speech story ever told. Here you are, team!

Nursie: What book do you want to be read to out of from?

Teeny: "Droll Stories."

Nursie (opening Grimm's Tales): "Once upon a time ——"

Teeny (in a towering rage): What did you bring me that book to be read to out of from for?

USING A PREPOSITION to end a sentence with reminds us of a losing battle which heroically we have been waging for a similar nicety. Its purpose solely has been definitly to establish the right of adverbs naturally to stand where they belong. And where they belong is in the middle of a compound verb or at the end of an infinitive. The weak spot in our own armor is a sneaking love for the phrase, "peaceably to assemble."

DUMBBELL POME.

Yesterday upon the stair
I saw a man who was not there.
He was not there again today;
Gee, I wish he'd go away.

Ruth and Al.

"NEW YORK and Pittsburgh split a double-header. New York won one, Pittsburgh won one." An overly explicit announcement, one would say, but Jean McK., who heard it on the air, now wants to know which one each one won.

A SCHOLAR of considerable accomplishment was scurrying across Sheridan road. Said he to himself, said he: "In media via in morte sumus."

H. H.

NOTHING NEW Under the Sun Department. Arthur Schopenhauer once denounced the habit of keeping up with all the recent books, good and bad alike, simply for the sake of the conversational pabulum they provide.

PLEA.

Send me a card
If you must, my dear,
With "Wonderful time,
Wish you were here!"
But this, I beg you,
Do not write:
"I sleep under blankets
Every night."

Mary E. Erwin.

CULTURE DEPARMENT. (Motto: "A little learning is a very fine thing.") Trees, they say, are the oldest living things. A yew in Perthshire is thought to antedate Christianity by six or seven centuries. In Africa a boabab tree whose trunk is twenty-nine feet in diameter has been estimated to be a trifle over 5,000 years old. Mexico claims that the Montezuma cypress had celebrated its thousandth birthday when the other was an acorn, or whatever corresponds to an acorn in the life cycle of boababs.

HAVE YOU noticed how much smoother and sweeter life has been since a New Jersey commissioner ruled that "O nuts!" is not an insult? Inelegant though it may be, he held that the expression was less a form of abuse than an acknowledgment of frustration.

E. B.

How to Keep Well
By Dr. Irving S. Cutter

To the limit of space questions pertaining to hygiene and prevention of disease will be answered in this column. Personal replies will be made to inquiries, under proper limitations, when return stamped envelope is inclosed. Dr. Cutter will not make diagnoses or prescribe for individual diseases.

[Copyright: 1937: By The Chicago Tribune-N. Y. News Syndicate, Inc.]

LEG AND BACK PAINS.

THE term rheumatism covers a multitude of pains, and sciatica and lumbago are now cast on the threshold of this defenseless host. Both are disabling diseases. The causes are legion, and the question at the outset is whether there is a focus of infection. Possibly the patient has suffered recently some acute disease which may have left a residue. Bad tonsils are common, and infection in the colon, the bladder, or along the urinary tract must be kept in mind. A stiff neck may develop from sitting in a draft, while in other instances the symptom will follow some unusual strain. Those who work for long periods in cramped positions may have similar attacks. Again, there may be dietary errors, the excessive use of alcohol, an injury which twists the lower portion of the spine or tears nerve or muscle fibers. In certain individuals we observe what is called a rheumatic tendency or disposition; in fact, several members of a family may be afflicted with either lumbago or sciatica or both at about the same time of life.

The symptoms of sciatica may come on abruptly, with a sharp pain in the back portion of the hip running down the leg to the heel. If it develops slowly, the mild discomfort of the first day may mount to great agony by the fourth or fifth. Occasionally it precedes or follows lumbago, and there is a well known inflammatory state of the lumbar muscles which may involve the coverings of the nerve. Some patients will complain that the sole of the foot becomes numb.

As we can readily understand, whenever a nerve is inflamed the muscles will go into spasm [contract] in an effort to protect this delicate structure. The patient sooner or later becomes both debilitated and depressed. One cannot endure steady, intense pain for long without some interference with nutrition, sleep, and general well-being.

In determining the cause one must be certain that there is no arthritis of the hip or lower spine. For this reason it is always well to take X-ray plates of the bones to rule out joint disease. Tenderness along the course of the sciatic nerve itself is a fairly positive test.

Lumbago likewise may come on suddenly. One may be walking along without difficulty when pain may strike in the lower back with the force of lightning, causing the patient to fall. In most instances, however, the onset is gradual. There is severe distress in the region between the hips, on either or both sides of the middle line. Careful examination of the joints is again essential.

Because it results in crippling pain, treatment of sciatica must be most thorough and continuous. Bed rest, plus the heat lamp or an electric pad, should be enforced at the outset. In most cases it will be necessary to rely upon some drugs to allay suffering. Aspirin or some modification will probably afford as much relief as is required. X-ray in light doses may be employed. Even more effective is the injection into the sciatic nerve of a small amount of a local anesthetic, such as novocaine, dissolved in normal salt solution. Meantime the hunt for the cause is on.

One very severe case in a relatively young man was abated completely by the extraction of four badly decayed teeth. Another case—that of a watchman who was obliged to climb a long flight of stairs several times during the night—was relieved by heat, and the only infection found was in the colon. A dose of Epsom salts daily for a week or so and a protein free diet ended the trouble.

The management of lumbago is similar—heat, plus anti-rheumatic remedies. Potassium iodide is almost a specific in some cases, although it will not be successful in all. Here, too, foci of infection must be searched for and eliminated when discovered.

We must not forget that occasionally this entire symptom complex is confused with arthritis of the sacral joints [the keystone of the pelvis, where the wedge-shaped sacrum unites with the two hip bones]. Curiously enough, bacteria can lodge in this area largely because of the great pressure to which it is subjected—the weight of the entire trunk of the body. Many such affairs will occur following influenza or even a neglected cold. There is usually marked tenderness, an ache when standing that is almost too severe to bear, and finally some atrophy of the muscles. In some cases surgical relief is required because the disease may progress to the point where the destruction of bone is imminent.

ECZEMA OF FEET.

Miss A. L. writes:

1. I have had a bad case of eczema in the foot, which irritated and caused my foot to swell. I could not walk for about a month. All the area between the toes was sore. I have bathed in antiseptic solution, dusting afterward with calomel powder and talcum mixed. The sores are drying up slowly with this treatment. What can I do to cure the eczema so that it will not come back?

2. How long can a person have a venereal disease before it becomes serious?

3. How long can a tiny piece of glass stay in one's foot without causing infection?

REPLY.

1. There is no [illegible] remedy for eczema, inasmuch as the causes are numerous. Sometimes house dust or some special food is responsible. You should see a skin specialist who will analyze your case and treat it according to his findings. Are you sure that you are not suffering from an attack of [illegible]?

2. A venereal disease is serious in all its stages.

3. Such glass, even if sterile, will cause some irritation sooner or later. It should be removed immediately.

ARTHRITIS.

S. H. writes:

Since the age of 10, I have been troubled with what doctors tell me is arthritis. I have been given injections into the arms at the rate of one a week for four months, without relief. For months I feel perfectly well. Then the trouble recurs, lasting for two or three weeks. It centers mostly in my right knee, which will be so sensitive that I can hardly bear my weight. I am seldom bothered in both knees at the same time.

Should I see a specialist in such conditions?

REPLY.

Recurrence is common. You should be under the care of a competent physician who may be able to locate and identify the particular infection that is responsible.

IN THE LIGHT IT CAN BE CONQUERED

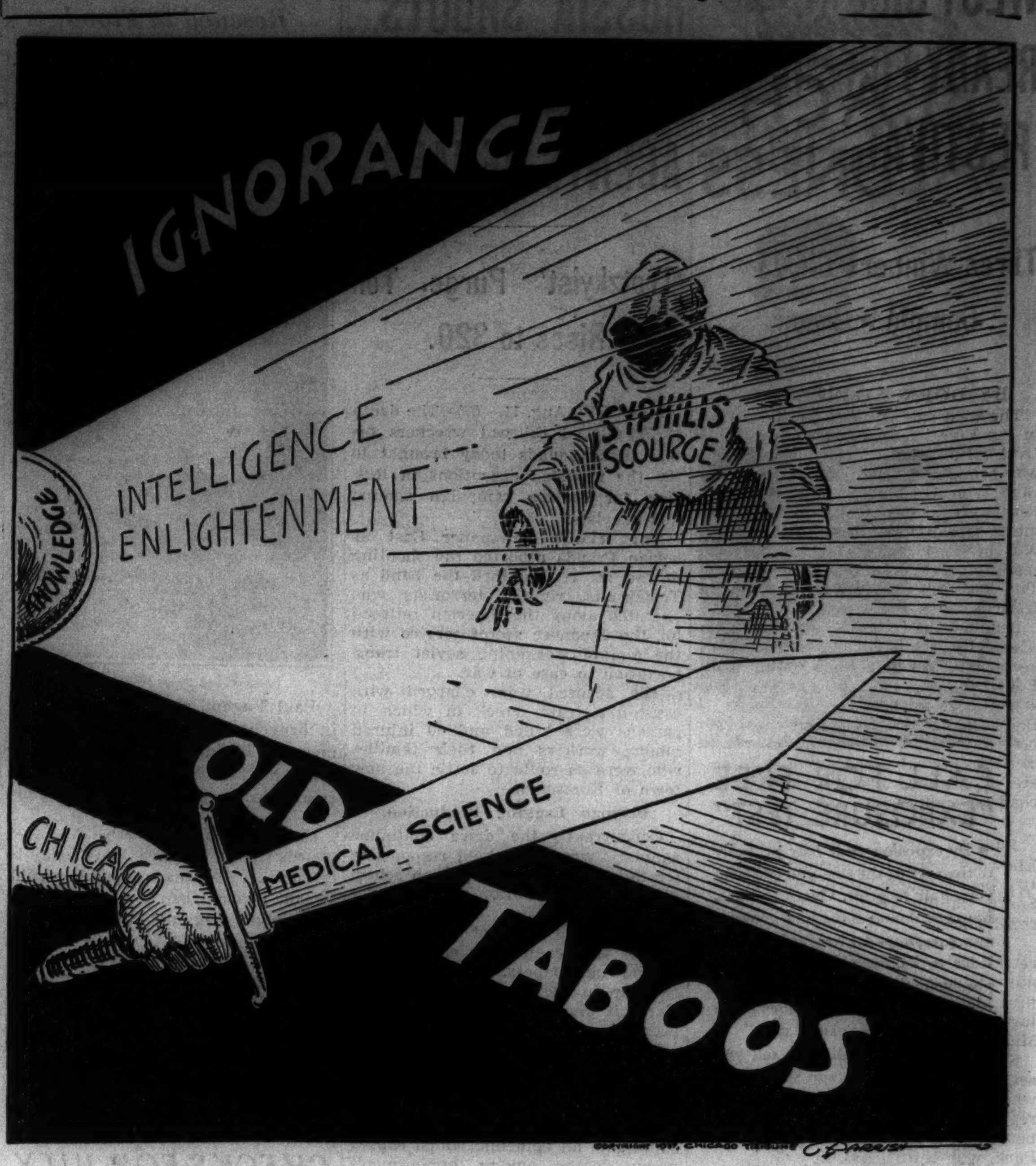

From Across the Sea

BY JOHN AHL-NIELSEN.

[Chic. to Tribune Press Service.]

COPENHAGEN, Denmark.—Alvin M. Owsley, who replaced Mrs. Ruth Bryan Owen Rohde as American minister to Denmark when she resigned after her marriage, has just rented Mrs. Nana Rasmussen's famous estate near here.

Owsley, minister to the Irish Free State until his appointment here, has been living in a hotel while his family visited the United States. He is planning to move his family into Solyst [Sea Joy], six miles north of Copenhagen on the sound.

The estate belonged to the late George Rasmussen of Chicago, founder of the National Tea company. He left it to his widow. The house was built in 1724 by a rich Copenhagen merchant. It affords a magnificent view across the sound toward Sweden and the Island of Hven, where Tychos Brachus, the astronomer, had his observatory.

Count H. E. Schimmelmann, Danish politician, once owned the estate, which during his time was a rendezvous of Denmark's men of letters and statesmen. Adam Oehlenshlaeger, Danish poet laureate; Christian Baggesen, novelist, and Johan Ludwig Heiberg, playwright, were among those who gathered there.

In the park stand three trees planted by Count Schimmelmann, Count A. P. Bernstorff, secretary of state, and Christian Ditley Rewentlow, liberal politician, in honor of the abolition of Danish farmers' serfdom.

The residence houses art treasures, including a set of Louis XVI. furniture with Beauvais tapestries, which formerly were in possession of the late Elbert H. Gary, American steel magnate. The walls are decorated with paintings by French and English masters.

Owsley offered to rent the estate at a dinner which Mrs. Rasmussen gave for Mrs. Bertha Baur of Chicago.

FRIEND OF THE PEOPLE

Letters to this department must be signed with names and addresses of writers.

CAR LINE EXTENSION.

Chicago, Aug. 4.—[Friend of the People.]—Can you give me any information through your column in the morning paper [so that other property owners in same vicinity may be informed] regarding the progress, if any, on the early extension of transportation on South Halsted street, from 87th street south? In 1929 the property owners were assessed for the widening of Halsted street, also 95th street, for the curbing and sidewalks—a plot of ground being set out for the street car lines. Up to date there has been no improvement whatsoever with the exception of bus service on 95th street.

What the poor property owners have done these eight years is to furnish good paved streets to public trafic and the city has collected the double tax. How much longer is this to go on? Certainly with no transportation from Vincennes avenue on the west, to State street on the east, there is no incentive for building, in spite of the fact this section can be made one of the most productive on the southwest side. Certainly a great number of people will be interested in the city's reply to this letter.

M. F. C.

I wish to advise that a proposed extension in Halsted street from 87th street south was presented to the local transportation committee of the city council. This matter was referred to the subcommittee, which is formulating an extension program in connection with the new transportation ordinance now receiving the consideration of that body.

JEFFREY A. O'CONNOR,
Commissioner of Public Service.

TRANSFER OF TITLE.

Chicago, Aug. 6.—[Legal Friend of the People.]—My mother-in-law passed away recently and the only possession she left is a few defaulted real estate bond certificates of deposit. These certificates, of course, are of little value and are all in her name. There is no will. I would like to know if there [1] is any way her heirs could have these certificates transferred to their names without the expense of probation. She has one government coupon bearing bond. 2. I presume this can be sold by possessor.

C. E. P.

1. The important point is whether the depositing committee will be willing to recognize the heirs without probate. The committee is in a position to insist on probate. The best way to determine their attitude is to meet with them.

2. If it is so worded as to be payable to bearer.

TRIBUNE LAW DEPARTMENT.

VOICE OF THE PEOPLE

Writers should confine themselves to 200 or 300 words. Give full names and addresses. No manuscripts can be returned. Address Voice of the People, The Tribune.

CONTRAST.

Chicago, Aug. 6.—Howard Wood's story in this morning's TRIBUNE about the consequences of the AAA crop production program should make people realize the cause of these high food prices they are complaining about.

The poultry industry affords an example of what happens when the government doesn't interfere.

According to government figures, farmers receive approximately the same income from the sale of poultry and eggs as they do from the sale of hogs. But, fortunately, they didn't attempt to tell the farmer how many chickens he could hatch.

As a result, with practically every other item on her grocery list more expensive than it was last year, the housewife finds eggs actually cost her less. There are 42,000,000 dozen more eggs available right now than at this time last year. And the reserve supply of poultry is double what it was a year ago.

After reading Mr. Wood's story this morning I checked the wholesale prices of dressed poultry on Aug. 6, 1929, as compared with the prices today. You might be interested in the figures:

Four pound stewing chicken, 33 cents per pound, 1929; 23 cents per pound today.

Two pound frying chicken, 36 cents per pound, 1929; 27 cents per pound today.

Four pound roasting chicken, 42 cents per pound, 1929; 29 cents per pound today.

FRANK PRIEBE.

POLLEN.

Chicago, Aug. 8.—I am the mother of a little girl who suffers greatly from hay fever. It is so pitiful to see her sneezing and nostrils running almost constantly, besides getting no rest or sleep at night. It does seem as though owners of vacant lots could be compelled by law to rid the air of ragweed pollen. People, like myself, who have to remain in the city during that dreaded season could be freed of this misery if there was a nation-wide campaign to cut the weeds.

MRS. WINIFRED OLSON.

WEEDS.

Chicago, Aug. 8.—Every year about this time the newspapers are informing the public that hay fever season is here. If the people realized how the victims of hay fever suffer I am sure we would all do our share to rid vacant properties of all weeds. All cannot afford to go away, nor go to hospitals, as advised. Could not a law be passed requiring every owner of vacant property to cut all weeds that bring so much suffering? It seems inhuman that those affected must suffer so.

MRS. LILLIAN HERBERT.

AMELIA EARHART.

Wilmette, Ill., Aug. 8.—The following plan might be successful in locating Amelia Earhart:

Thousands of containers, painted in bright colors and bearing her name, could be cast into the ocean and several might reach her. Inclosed in the bottles could be pencil and paper and some braids of raffia with corks on each end. If she should reply she could tie the raffia around the neck of the container and throw it back into the ocean. People could be instructed not to open any bottle unless it had the raffia necktie.

M. L.

LICENSES TO PRACTICE.

Evanston, Ill., Aug. 9.—In your current series of articles on the masseurs, osteopaths, naprapaths, chiropractors, etc., of Chicago, I note that you put considerable emphasis on the fact that these people are "unlicensed." But I note, too, that you put little emphasis, if any, on the fact that in Illinois it is impossible for such practitioners to get a license, no matter how many of them may wish to do so. Apparently the state board of health and the American Medical association are determined not to recognize them or to give them any official status; yet I am confident that a large proportion, if not the majority, of these physiotherapists are not quacks, and that their profession is a completely legitimate one. I know this because I am familiar with plenty of cases in which patients have been referred by the most reputable doctors to such people for treatment. Many of these physiotherapists, indeed, refuse to undertake a case unless it has been diagnosed first by a regular physician. Yet these men and women are tarred every two or three years by the "exposés" which recur sporadically to deal with the charlatans.

Surely the only sensible and just attitude would be to set up a system under which the genuine and valuable practitioners of physiotherapy could be tested, approved, and licensed, since they are already recognized sub rosa by both inspectors and doctors. This is a cause in which your paper might engage with real benefit to both the practitioners and the general public.

ARTHUR H. NETHERCOT,
Department of English,
Northwestern University.

CONCERNING A STICK OF GUM.

Chicago, Aug. 7.—When crossing Michigan avenue at Monroe street yesterday evening with my wife and 2½ year old daughter my little daughter dropped a stick of gum. Naturally, she started to complain and I told her just to forget it.

The police officer in the center of the street asked me what my daughter had dropped. I told him it was just a stick of gum and to forget it. I went on crossing the street. This officer, however, picked up the stick of gum and brought it all the way across the street and gave it to my daughter before allowing trafic to proceed.

This seems to me to be a very unusual incident and shows how thoughtful and courteous our police officers are.

J. H. WATSON.

A TAX ON PASSES.

Chicago, Aug. 6.—To help raise the revenue needed to restore the pay cut for the city employés, why not make a tax charge of about one-fourth of the value of all free passes? This should apply to football, boxing, and other forms of amusements as well as theater and baseball tickets.

This would at least remove the proposed tax from the tickets in the lower brackets; and besides, wouldn't it be fun to hear the Annie Oakley hounds moan?

RICHARD M. JENSEN.

WHAT THIS COUNTRY NEEDS.

Marion, Ill., Aug. 4.—What this country needs is not six assistants for the President with a "passion for anonymity," but one substitute with a passion for common sense.

ARNO BRATTEN.

HAVING THE BABY TO HOLD ONCE MORE

[Glasgow Bulletin.]

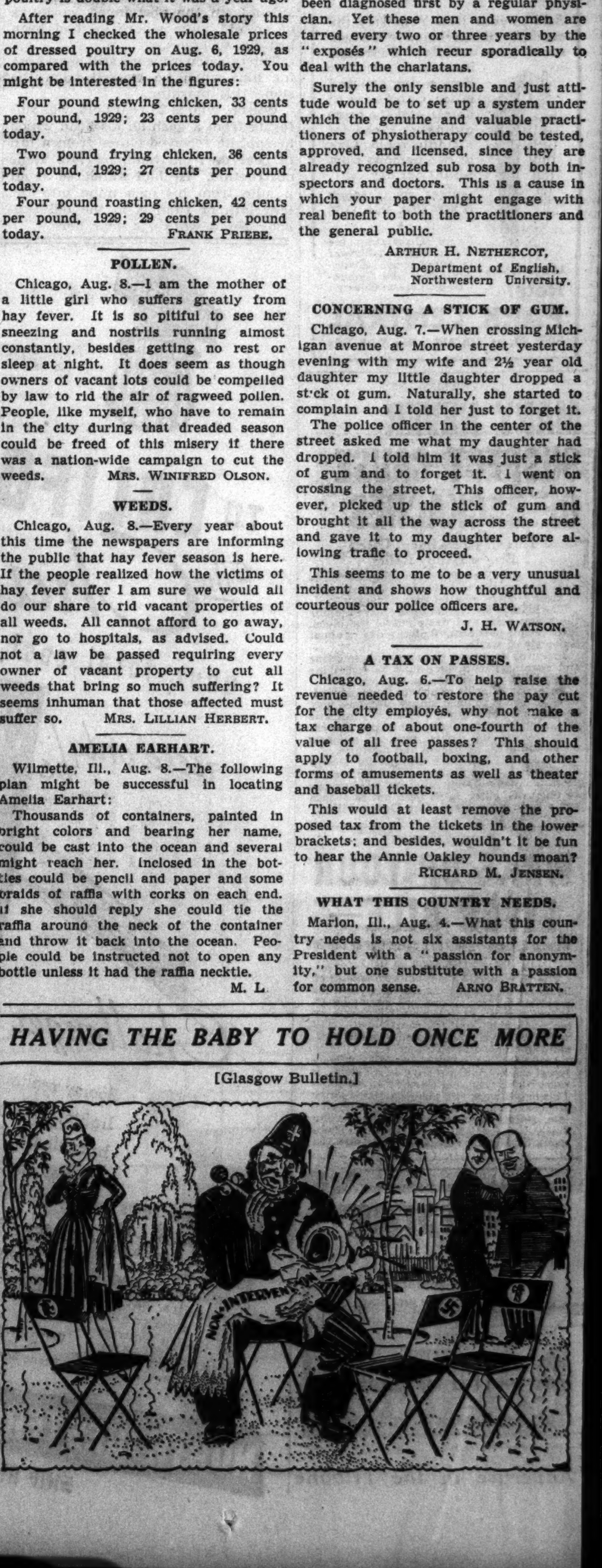

WEST SIDE TEAM READY FOR MUSIC FESTIVAL FINALS

Three Winners Chosen to Complete Group.

BY DORIS LOCKERMAN.

The west side is ready for the finals in the Eighth Chicagoland Music festival. Its team of six fine singers was completed last night at the Chicago Woman's club when three winners were chosen from the soprano, mezzo-soprano, and bass sections. It will be that region's strongest contending group, observers believe, since THE TRIBUNE inaugurated the music festival seven years ago.

Leading last night's winners was Alexander Kulpak, 4722 West Congress street, a tall, serious young man. For three consecutive years he has won the gold medal for first place in the bass section . . . and the year before that he forgot to enter the contest. He is 24 years old, a graduate of Armour institute, and a mechanical engineer.

Win Runner-Up Places.

John M. Sergey, 2441 78th avenue, Elmwood Park, won second place in the bass group, and Sol Leon, 406 South Hamlin avenue, was awarded third place.

In the mezzo group, Mrs. Anna Zaretsky Elvove, 1524 North Kedzie avenue, a blue-eyed native of Russia, won first place with her rich, liquid singing of "Connais-tu le Pays" from Mignon, by Thomas.

Second place went to Miss Jo Nessel, 1537 North Leamington avenue, who also placed second in last year's regional contest. Miss Henrietta Sandberg, 222 Le Moyne parkway, Oak Park, won third place.

Forty-seven young women sang in the soprano contest. So close were their voices in quality that the judges asked eight to return to the stage and sing a second time. Then Miss Josephine Roziene, 4316 North Kildare avenue, an unassuming young music student, won the final decision for first place. Her song was "De! Vieni, non Tardar," by Mozart.

Second and third places were awarded to Miss Helene Moslein, 3646 North Christiana avenue, and Miss Dorothy Froelich, 3009 North Laramie avenue.

Compete for County Honor.

Winners of last night will compete against the north and south side winners on Thursday night, Aug. 19, in the Grand ballroom of the Drake hotel, for the honor of representing Cook county in the finals on the morning of Aug. 21.

One man and one woman will be chosen from the eighteen sectional winners to sing at the festival that night at Soldiers' field.

WINNING SINGERS

(Story in adjoining column.)

[TRIBUNE Photo.]

Three west side entrants in the Chicagoland Music festival who took first places in their respective divisions last night: Mrs. Anna Zaretsky (left), mezzo; Alexander Kulpak, bass, and Josephine Roziene, soprano.

S. SIDERS SING TONIGHT

Nearly 200 singers living in south and southwest Chicago will compete in their sectional preliminaries tonight and tomorrow night at the Chicago Woman's club. Tenors, contraltos, and baritones will be heard tonight.

Names of the contestants follow:

SOPRANOS.

Adelaide Anderson, 1360 Hyde Park-blvd.; Antoinetta Adezio, 6534 S. Albany-av.; Esther Baird, 424 W. 79th-st.; Florence Balsis, 7224 S. Mozart-av.; Dorothy E. Baxter, 5711 Dorchester-av.; Ruth Behrens, 7314 Coles-av.; Harriet E. Bennett, 7038 Woodlawn-av.; Loretta Bueche, 1439 W. Garfield-blvd.; Norma Carlson, 8055 St. Lawrence-av.; Marjorie DeBus, 7140 S. Union-av.; Lucille Diemer, 543 E. 49th-st.; Katherine Draws, 4603 S. Sacramento-av.; Janice Felsenthal, 6320 Dorchester-av.; Aldona Grigonis, 3322 S. Union-av.; Arnette Hall, 3015 Wabash-av.; Faith Babcock Harrington, 8301 Ingleside-av.; Louise Hatmis, 1158 W. 69th-st.; Adelaide Hemenway, 8047 S. Wood-st.; Helen F. Hinckley, 504 Oakwood-blvd.; Emily E. Jackson, 7023 Eggleston-av.; Mary Jacobs, 4600 S. McDowell-av.; Adeline Kaczmarek, 1028 W. 31st-st.; Eleanor Kamp, 11008 S. Oakley-av.; Sandra Kohn, 6734 S Artesian-av.; Luba U. Kowalska, 4952 S. Paulina-st.; Anne Kruzic, 1908 S. Fisk-st.

Norma B. Leeper, 2441 Orchard-st., Blue Island; M. Wilhelmina Leonard, 7316 Maryland-av.; Carolyn Maddern, 6328 S. Laflin-st.; Marie P. Macarus, 8052 Langley-av.; Mrs. Mabel Malarcher, 6441 S. Vernon-av.; Isabella Johnson McLin, 5330 Michigan-av.; Mary Lucille Miner, 5234 S. Woodlawn-av.; Sarah B. Moore, 5935 Lafayette-av.; Irene E. Murphy, 1509 E. 65th-st.; Mrs. L. F. Meyers, 6802 Ridgeland-av.; Jean Oliver, 7504 Cornell-av.; Frances Passafuime, 846 W. Garfield-blvd.; Nona Peters, 727 W. 62d-st.; Margaret L. Peterson, 10557 Perry-av.; Jeannette Poulsen, 7250 Langley-av.; Loretta Prybylinski, 8745 Marquette-av.; Jean Rumbaugh, 906 W. 111th-st.; Lois Russell, 7857 South Shore-drive; Evelyn Sahlin, 9820 Charles-st.; Marine T. Schumacher, 4003 Ellis-av.; Chrystal Smith, 920 E. 44th-st.; Dolores Steele, 1019 E. 43d-st.; Elaine Steiner, 7810 S. Cregier-av.

Antoinette Mankus Stephens, 4138 Archer-av.; Catherine Stuckmaier, 1009 S. Hoyne-av.; Edna Sutkowski, 8456 Saginaw-av.; Martha Briggs Sutton, 4633 S. Wabash-av.; Hattye Threlkeld, 614 E. 39th-st.; Mary Catherine Tobin, 9149 Luella-av.; Mary Elaine Trautman, 6329 Ellis-av.; Elizabeth Trowbridge, 2138 W. 110th-pl.; Adelyn Turk, 2002 S. Ashland-av.; Jessie Mae Vanderbilt, 32 W. 109th-pl.; Marcella Vanderbilt, 32 W. 109th-pl.; Mrs. J. L. Warner, 8151 Oglesby-av.; Bernice M. Weisberg, 5465 Cornell-av.; Eleanor Wendt, 6126 Stony Island-av.; Naomi West, 12032 Parnell-av.; Vivian White, 7307 S. Union-av.

MEZZOS.

Emilie Balun, 4235 S. Mozart-st.; Rose Bonanno, 6325 S. Campbell-av.; Myrtle Bickelhaupt, 7918 S. Carpenter-st.; Anita Ruth Breitweiser, 7705 Carpenter-st.; Gretchen L. Cox, 1442 E. 59th-st.; Ruth E. Forster, 5532 S Troy-st.; Mary Foster, 7304 Oglesby-av.; Ann Hargraves, 6334 S. Morgan-st.; Marion Eleanor Hart, 307 E. 77th-st.; Betty Helminski, 8630 Exchange-av.; Jean Marie Killion, 8107 Escanaba-av.; Betty Louise Landis, 8214 Chappel-av.; Beatrice Lange, 223 E. 56th-st.; Mae Rose Lander, 1110 E. 42d-pl.; M. Avis Mortenson, 1745 W. 91st-st.; Virginia Parker, 1532 Marquette-rd.; Anita Wells Randall, 4518 Woodlawn-av.; Gladys Reinhart, 7159 Yale-av.; Martha Anne Schuster, 2517 S. Avers-av.; Nell Stark, 1421 E. Marquette-rd.; Josephine Swinney, 5135 Blackstone-av.; Alice Wysocki, 1028 W. 31st-st.; Maud Zeigler, 10133 Avenue L.

CONTRALTOS.

Hermena B. Delacour, 7940 Paxton-av.; Fern Cline Hammonds, 7027 Stewart-av.; Laura Halland, 4903 Prairie-av.; Mrs. Norman W. Johnson, 2239 W. 113th-pl.; Alice M. Lang, 2350 Cottage Grove-av.; Marcella Kay Meda, 11810 S. Hale-av.; Velma E. Moser, 5135 Blackstone-av.; Claire Pellow, 6728 Chappel-av.; Ruth A. Reese, 3600 Indiana-av.; Mabel E. Rose, 14129 Chicago-st., Dolton; Vera Rutherford, 4020 Champlain-av.; Jeanette W. Todd, 2125 W. 54th-pl.

TENORS.

Robin Adair, 329 E. 43d-st.; George Bishop, 1213 E. 62d-st.; Edward E. Borden, 4536 S. Michigan-av.; William Bostrom, 9020 S. Throop-st.; Jack E. Carlson, 3234 Clifton-av.; Theodore Christensen, 826 Wabash-av.; Ambrose Degigli, 5841 S. Maplewood-av.; Frank Dietz, 12243 S. Irving-av., Blue Island; Luke Thomas Elder, 7640 S. Winchester-av.; William Faith, 432 S. Claremont av.; Edward R. Gavin, 6449 S. Paulina-st.; Louis Edward Groth, 7420 S. Lowe-av.; Gudmundur Gudlaugsson, 1636 Prairie-av.; William Hayden, 10128 S. May-st.; Leslie T. Hedman, 7710 S. Michigan-av.; Arthur T. Houlihan, 3042 W. 64th-st.; Pete Jaskol, 2823 Keeley-st.; Robert James Jones, 4217 Berkeley-av.; John Kelly, 2956 Ellis-av.; Howard Cielmor Manfredos, 4916 Washington Park-ct.; John A. F. MacLelland, 1337 W 85th-st.; Joel A. Mattas, 2504 S. Clifton Park-av.; Robert McMechan, 1433 E. 66th-pl.; David Rest, 2940 Lake Park-av.; Settimio Stringini, 2148 De Kalb-st.; Story Turner, 7311 East End-av.; Rene Van Hauck, 6023 St. Lawrence-av.; Fletcher P. Watts, 4002 Calumet-av.; McKinley White, 6742 Langley-av.; Ashton Williams, 722 East 42d-st.

BARITONES.

John Barich, 1450 E. 65th-pl.; Robert N. Baumgartner, 2507 W. 63d-st.; Norman Bear, 810 E. 51st-st.; Herman Billingsly, 57 E 46th-st.; Max Blumenthal, 6751 Cornell-av.; Matthew A. Bowers, 7028 S. May-st.; Algerd Brazis, 814 W. Garfield-blvd.; Kenneth Bruhl, 6457 S. Hermitage-av.; Harold N. Davidson, 1400 E. 53d-st.; Paul H. Davidson, 5607 University-av.; Walter Deppe, 4432 Lake Park-av.; Howard Dexheimer, 19 W. 72d-st.; Wayne Dolan, 6118 Dorchester-av.; Arthur Grittenden, 713 Oakwood-blvd.; John Francis Lunney, 7020 Woodlawn-av.; Paul Chandler Hume, 5757 University-av.; Frank Jacobs, 4409 S. Artesian-av.; Theodore Kantos, 6247 St. Lawrence-av.; Glennon J. Lewis, 7205 Rhodes-av.; Antonio Lopez, 4160 Berkeley-av.; Henry Markham, 203 E. 37th-st.; Rudy Martino, 7034 Normal-blvd.; Allan McClure, 826 S. Wabash-av.; Jack McGowan, 215 W. Garfield-blvd.; Elmer Meteer, 4345 Ellis-av.; Howard Morton, 10852 Prospect-av.; William Nevins, 6745 Paxton av.; Philip W. Newman, 4245 N. Oakley-av.; Earle R. Powis, 8100 Burnham-av.; Frank A. Richert, 628 W. Garfield-blvd.; Robert Clarence Schoen, 58 W. 74th-st.; Bob Snead, 6044 Stony Island-av.; William Henry Tarbert, 2927 E. 78th-pl.; Boyd Teeters, 9036 Essex-av.; Joseph I. Turner, 5915 S. Throop-st.; H. S. Van Blarcom, 18333 School-st., Lansing; E. C. Welch, 3402½ Giles-av.; R. B. Willson, 7949 S. Winchester-av.

BASSOS.

David R. Austin, 6414 Kimbark-av.; Paul Buchanan, 4467 Woodlawn-av.; Irving M. Davidson, 5459 S. Ingleside-av.; James E. Olson, 6455 Kimbark-av.; Elmer Pearson, 480 Winneconna-pkwy.; Joel B. Peppers Sr., 464 E. 41st-st.; Charles Solyom, 1636 Prairie-av.; J. Leslie Towles, 5005 South Parkway; Thomas Woodall, 7337 Perry-av.

The tryouts will begin at 7 o'clock.

WILMETTE HEARS DYING WHEEZE OF A HARBOR DREDGE

Discord Halts Project; Sand Stays on Bottom.

After sputtering and backfiring for several days, the dredging project at Wilmette harbor came to a complete halt yesterday. Plans were made immediately for a conference today with state officials at Springfield looking toward resumption of the work.

Dredging operations were begun three weeks ago by Julius Keg of McHenry, the contractor, who arrived with three barges and sandsucking equipment from a job on the Mississippi river. His contract with the state called for removal of 40,000 cubic yards of sand from the harbor bottom, at 24 cents a cubic yard, or $9,600. Keg said the dredging would be finished in twenty days.

Harbor Fills for 18 Years.

The harbor had been filling with sandbars and shoals for eighteen years, making it impossible for other than small sloops and short draft cabin cruisers to enter. Lowering the bottom was the first move in an effort to interest the federal government in enlarging the harbor.

Yesterday, however, Keg closed up shop. His equipment had removed only 3,500 cubic yards of sand. In addition, the sandsuckers have incurred several breakdowns. Only last Saturday Dr. Walter Smith, chief engineer of the Illinois division of waterways, halted Keg because he was shooting the dredged sand from the sandsuckers so near the harbor it was blowing right back inside.

Controversy with State.

Keg became annoyed. He declared the state had promised him ample beach room in which to blow his sand. Dr. Smith declared the state had authorized Keg to blow his sand as far south as the beach of Linden avenue, but that the contractor did not have enough of the necessary ten inch pipe to carry it that far.

With the stalemate yesterday—Keg shutting down work and the state dissatisfied—every one concerned agreed to call today upon F. Lynden Smith, state director of public works. Accompanying Dr. Smith and Keg will be representatives of the Maryland Casualty company, which bonded the contractor, and Commodore Arthur W. Friskey and Gordon Jones of the Sheridan Shore Yacht club, located at the harbor.

Expects Contract Cancellation.

Dr. Smith said he expected the state public works director to cancel Keg's contract and order the casualty company to finish the work immediately by subletting the contract to another operator. The work must be finished by Sept. 30 under terms of an appropriation for the work made in 1936 by the state legislature.

"Besides all that, we have a number of important races coming off early next month," said Commodore Friskey. "All this sand sucking equipment and barges hanging around the harbor won't be any help to the boats."

QUICK, WATSON, THE NOODLE! DETECTIVES FACE STATE EXAMS

Detectives will have to have more than a false mustache and a piercing look to do gumshoe work in Illinois from now on. They'll have to convince the state board of detective examiners appointed yesterday that they have ability, experience, and integrity.

The members, appointed on recommendation of Gov. Horner by John J. Hallihan, director of the state department of registration and education, are: William V. Blaul, former deputy chief of the Chicago detective bureau; George J. Youstra, widely known Chicago detective, and T. P. Sullivan of Springfield, head of the state department of criminal investigation and identification and acting superintendent of the division of paroles. Creation of the board was authorized at the last session of the legislature.

CONTRACTS LET FOR 4 WARSHIPS, $4,953,750 EACH

[Chicago Tribune Press Service.]

Washington, D. C., Aug. 11.—[Special.]—Contracts for the construction of four new destroyers were let by the navy department today to the Bethlehem Shipbuilding corporation, Quincy, Mass., and the Bath Iron Works, Bath, Me. Each builder will construct two vessels at an average cost of $4,953,750 each for the four warships.

The contracts were for the four destroyers to be built in private yards under the 1937-'38 replacement program. Four more vessels are to be constructed in government navy yards.

The Bethlehem corporation was designated as designer not only of the ships it will build but those to be built by the Bath company and in government yards. The designation was made so that all four ships will be identical.

BRICK ATTACKER BEATS COUPLE AS THEY LIE IN BED

With a brick as a weapon, a man who wore only shorts and an under shirt attacked a Hyde Park couple as they slept early yesterday morning. The victims, both of whom were severely injured, are Mrs. Virginia Rollberg, 21 years old, and her husband, Francis, 33 years old, of 5475 Lake Park avenue.

Mrs. Rollberg awakened to see the intruder clubbing her husband with the brick. She screamed, and the man broke the brick on her head. He then fled, followed by Rollberg, and escaped through the kitchen window, by which he had entered the third floor apartment.

Cash for DIAMONDS and OLD GOLD

JEWELRY—WATCHES GOLD TEETH—SILVER PAWN TICKETS

This Institution is Operated by Public spirited Citizens to Help You Obtain Cash

We Always Pay the Best Prices

ALSO LOANS on Diamonds, Jewelry, Silver, Bonds, Furs, etc.

Member Chicago Assn. of Commerce

CHICAGO GOLD SMELTING CO.

37 South Wabash Ave.

Corner Monroe Street. 3rd Floor

ESTABLISHED 1900

STRIPS

of grosgrain

on black suede

A contrast in texture rather than color marks the newest matching shoes and bags. Look what a flattering short vamped look it gives this classic pump. How elegant it makes a simple zipper bag. And think how smart these accessories will be for your first Fall costume.

Koret bag sketched, $18.50. Similar styles from $5.95

Palter DeLiso shoes sketched, $15.50. Similar styles at $15.50 and $16.50

Bags—First Floor, South, State
Shoes—Fifth Floor, Middle, Wabash
Bags also in Evanston and Oak Park

MARSHALL FIELD & CO.

MARSHALL FIELD & CO.

TIPS *from an ostrich*

. . . and a tip from Paris. Ostrich makes millinery news, this season. On this upward sweeping felt, it flaunts itself in multicolors. On the veiled velvet, it perches precariously on the towering crown. On either, it is a sign of chic . . . a touch of elegance smartly typical of the new Fall mode.

Velvet with butterfly veil. Black and brown. *The Modern Room.* $8.75

Felt in black, brown, navy, wine and green. *Debutante Millinery.* $8.75

Fifth Floor, North, State
Also Evanston and Oak Park Stores

Two Outstanding Values

"Exclusive with Field's"

In the August Sale of Nursery Furniture

Two-in-One

HIGH CHAIR

$10.95

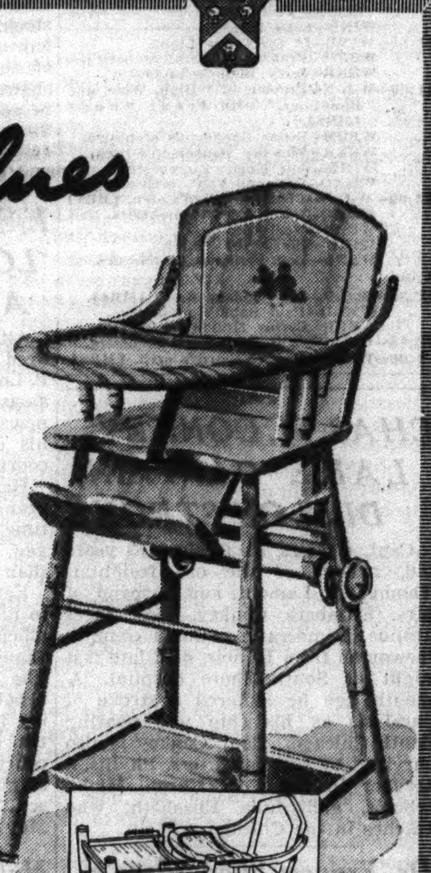

- May easily be converted from high chair to play table
- Has widespread base to prevent tipping
- Solid panel back for baby's comfort
- Adjustable foot rest and roomy seat
- Smooth finish tray to insure cleanliness
- Natural or maple finish

Regulation high chair without play table feature, $6.95

Streamlined

PLAY YARD

$7.95

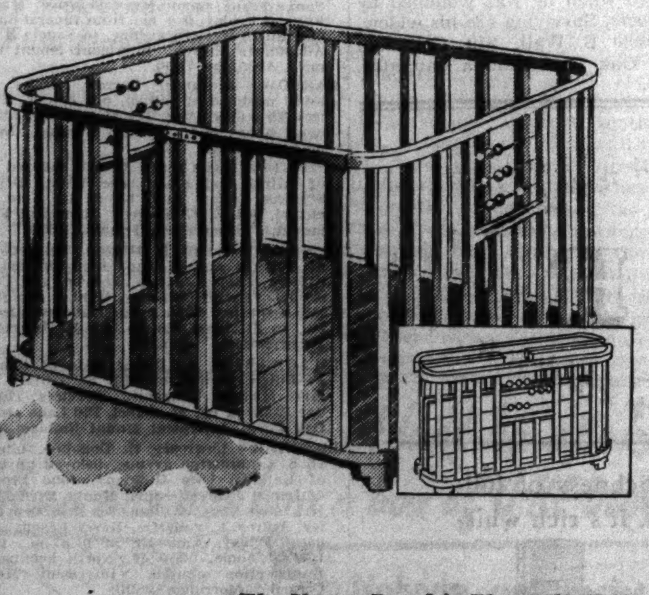

- Opens and folds in one easy swing
- Has continuous round corners; no joints to split or loosen
- Concealed hinges are completely rustproof
- Unusually large vegetable-dyed beads on both sides
- Special reinforcements in floor
- Automatic slide lock and rail guard
- Made of natural-finish hardwood

(Not sketched) play yard pad in gay printed percale. $2.95.

The Young People's Floor, the Fourth—North, State
Also in our Evanston and Oak Park Stores

MARSHALL FIELD & CO.

A "Military Show"—featured by the Chicago Charter Jubilee—will be given at 8 p. m. Saturday and Sunday, August 14 and 15, at Soldier Field. More than 10,000 soldiers, representing the infantry, cavalry, artillery and air corps, will take part in maneuvers and sham battles. There is no admission charge.

SUMMER FOUNDATION GARMENTS

drastically reduced

$3 and $4.95	$3 and $5
Bien Jolie *Miss Simplicity* *Madeleine* *Chanelle* *H & W*	Side-fastening girdles in triple voile or net, including: *Madeleine* *W I* *Bien Jolie*
$5.95 and $7.50 Chanelle and Madeleine triple nets and imported elastics	**BRASSIERES** **$1 $1.50 $1.95** Voile and lace in broken sizes

Fifth Floor, South, Wabash
Also in our Oak Park Store

MARSHALL FIELD & COMPANY

from 107 different stands giving almost immediate service in your neighborhood.

Safe — Clean — Comfortable

Available 24 hours day and night at lowest rates in Chicago

CALL

CALUMET 6000

(ADVERTISMENT)

IRRITATED EYELIDS?

Bathe them with Lavoptik. Prompt relief. Use also for immediate relief of inflamed, sore, itching eyes—or when eyes feel tired or strained. No harmful drugs. Has made sad eyes glad for 25 years. Get Lavoptik today (with free eye cup). All druggists.

CROSSWORD PUZZLE

HORIZONTAL

1. Cures
6. And so forth
9. Wonder
10. Grease
12. Mate
13. Treat with contempt
15. Twining vine
16. Writes name
18. Rebound after striking
20. Vipers
22. Labrador tea
24. Cattle
25. Place
27. Befitting royalty
29. Mien
30. Sitting room
32. Brilliancy
34. Toward the leeward
36. Reverberated
37. Adjudges
41. Business combination
45. Eggs
46. Locations
48. Plunder (archaic)
49. Small dabs of butter
51. Dogma
53. English essayist
54. Steps over a fence
56. Chops fine
58. Timeworn
59. Call forth
61. Speakers
63. Container with a handle
64. Live
65. Point of compass
66. Cubic meter

VERTICAL

1. Pork
2. Miscalculates
3. Use
4. Account book
5. Slim
6. Sprite
7. Powdery mineral
8. Hoarse cry
9. One who swabs
11. East Indian fruit
12. A rib
14. Health medicine
15. Fastening
17. Sweetening
19. Bare
21. Uncooked vegetable combination
23. Title of address
26. Deals out scantily
28. Vessel
31. Send back
33. Concur
35. Enroll
37. Policemen
38. Elliptical
39. Inherent
40. Upperclassmen
42. Abundance
43. Bad features
44. Interpret
47. Clandestine
50. Slackens the speed of
52. Vex
55. Stretches out
57. Move
60. Before
62. Poem

YESTERDAY'S PUZZLE SOLVED

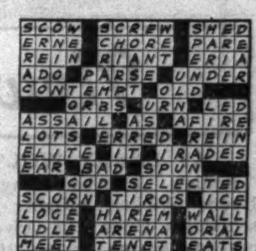

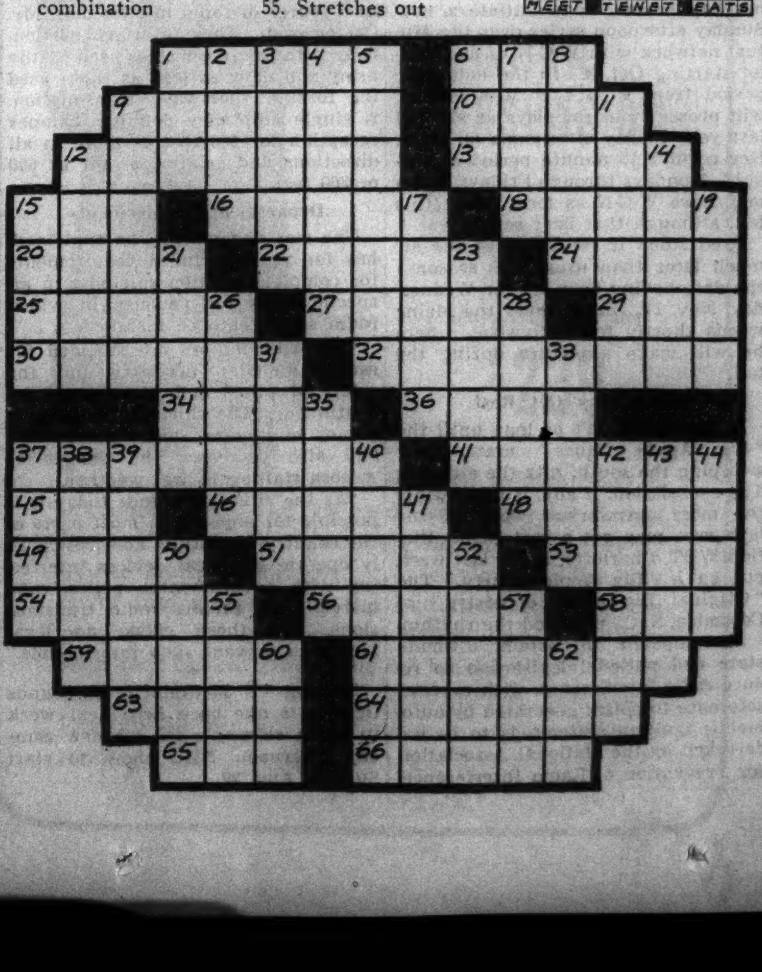

R. R. RICKETTS, ART DEALER, DIES OF FALL INJURIES

Plan Inquest Today at Waukegan.

Robb Roy Ricketts, picturesque and temperamental art dealer prominent in Chicago for his galleries and his escapades more than twenty years ago, died yesterday in St. Therese's hospital, Waukegan, of injuries incurred in a fall on Tuesday.

Dr. John L. Taylor, coroner of Lake county, who will conduct an inquest this morning, said that Ricketts was hurt when he fell downstairs in a tavern in Fox Lake.

Attorney Is Engaged.

He did not have details, but said he was informed that the family had engaged a lawyer, George McGaughey, corporation counsel of Waukegan, who is investigating the accident.

Attorney McGaughey said that Ricketts had suffered his fatal injury when he fell down the steps of a saloon called Wally Allred's Subway, in Fox Lake, operated by Mrs. Marian Allred, wife of a Chicago policeman. The retired art dealer, who was 60 years old and lived in Ingleside, had been in the place several times Tuesday evening, but was not drinking, Mrs. Allred said.

Art Dealer for Many Years.

Surviving are the widow, Mrs. Gertrude Ricketts, and two daughters, Lavinia, 1[illegible] years old, and Cornelia, 19, and a son, Robb Roy Jr.

Ricketts dealt in works of art in several galleries in Chicago for many years, but what was called at the time his "artistic financial irresponsibility" forced him into bankruptcy in 1914.

The following year his first wife, Mrs. Jennie Bowmer Ricketts, sued him for divorce, alleging drunkenness. A little more than a year later he was remarried and he had not been in the news often since that time.

IGOE'S CAPITAL VISIT STIRS NEW COURT RUMORS

Rumors concerning federal bench appointments in Chicago took a new turn yesterday after a visit to Washington just completed by Michael L. Igoe, United States district attorney.

Latest report was that if District Judge Philip L. Sullivan is promoted to the vacancy on the Circuit bench, Igoe wants the place that will be left open in the District court. It was said such an appointment would require Igoe to remain neutral in the Democratic primary battle next spring, when another split between Gov. Horner and the Nash-Kelly faction in Chicago may occur over the United States senatorship held by William H. Dieterich of Beardstown.

The gossip was that if Igoe were to establish his neutrality he might be considered acceptable to all factions as a candidate for the senate seat now held by James Hamilton Lewis. Senator Lewis' term does not expire until 1942.

ADMIRAL IRWIN, MANILA BAY VETERAN, DEAD

San Diego, Cal., Aug. 11.—[Special.]—Rear Admiral Noble Edward Irwin, United States navy, retired, died at Warner Springs last night of a heart attack. He was 67 years old. He was born in Greenfield, O., on Sept. 29, 1869, and was appointed to the naval academy in 1887.

As director of naval aviation he developed the naval air service prior to and during the world war, for which he was awarded the navy cross and the rank of an officer of the Legion of Honor of France. He was wounded in the battle of Manila bay and was in command at Tientsin, China, at the time of the Boxer rebellion.

Baby Born of Dead Mother Is Thriving at Atlanta, Ga.

Atlanta, Ga., Aug. 11.—(AP)—Born five minutes after the death of her mother, a seven pound baby girl was reported to be "well and out of danger" here today. Her mother, Mrs. Leroy Parker, 21 years old, was brought to the hospital July 31 and died of a heart ailment. Surgeons operated immediately to deliver the child.

LITTLE ORPHAN ANNIE: The First Step

Reg. U. S. Pat. Off. Copyright, 1937, by Chicago Tribune-N. Y. News Syndicate, Inc.

FRED. STRAUSS, 72, OF SELIGMAN CO., DIES SUDDENLY

New York, Aug. 11.—[Special.]—Frederick Strauss, 72 years old, senior partner of the banking house of J. & W. Seligman & Co., died of heart disease today. He had been active in business until a few days ago. He took part in the reorganization or readjustment of the St. Louis and San Francisco, the Pere Marquette, the Missouri, Kansas and Texas, as well as the International-Great Northern railroads, the Rock Island Holding company and others.

He was graduated from City college in 1884 and was employed by a small exporting firm for four years. Then he became a junior clerk in the Seligman company. Thus he served that banking house for almost half a century.

In 1910 and 1911 he was vice chairman of the railroad securities commission, appointed by President Taft to report to congress recommendations for railroad legislation. During the world war he was vice chairman of the capital issues committee. He was elected a trustee of the Rockefeller Foundation on Jan. 26, 1916.

BOLT TOPPLES EDISON SHAFT; LIGHT BURNS ON

Menlo Park, N. J., Aug. 11.—(AP)—Lightning struck the 130 foot Edison memorial tower today and toppled it from its base to the ground, but apparently did not extinguish the light designed as a perpetual memorial to the late inventor, Thomas Alva Edison.

The steel structure, 20 feet in diameter, was built in 1930. The Thomas Alva Edison Foundation recently gave $95,000 for the construction of a new tower around the old. Pouring of concrete began six weeks ago and was to have been completed Oct. 1.

Electric company officials said the perpetual light was at the base of the memorial and protected by a reinforced box. They said four separate lines fed the bulb and the light probably was burning yet beneath the debris.

HENRY V. TAYLOR, PRINTING FIRM EXECUTIVE, DIES

Henry Vincent Taylor, 44 years old, vice president of Henry J. Taylor Jr. & Son, engravers and printers, died yesterday of a heart ailment at the North Shore Health resort in Winnetka. He was born in Chicago and lived with his family at 2727 Payne street, Evanston. Mr. Taylor served during the world war with the field artillery in France. Surviving are his widow, Mrs. Alice Thorsen Taylor; a daughter, Peggy; three sisters, Mrs. Frank Gerould of Kenilworth, Mrs. Walter B. Gerould of New York City, and Margaret L. Taylor, and his parents, Mr. and Mrs. Henry J. Taylor Jr. of Kenilworth. Funeral services will be held at 4 p. m. today at Graceland cemetery chapel.

Mother Dies After 62 Transfusions of Blood

St. Louis, Mo., Aug. 11—(AP)—Mrs. Earl Owens, who had recieved 62 blood transfusions since April 26 in treatment of anemia, died last night at a hospital here. She was 33 years old. On Aug. 1 a son was born to her prematurely, but lived only 10 hours. During her illness Mrs. Owens suffered constant loss of blood through hemorrhages of the gums.

News of Radio

BY LARRY WOLTERS.

Radio's beloved Singing Lady, Ireene Wicker, missing from local schedules since the advent of the baseball season, is to initiate a new Sunday afternoon series over the Mutual network with W-G-N as local outlet starting Oct. 3. In the half hour period from 4 to 4:30 Miss Wicker will present musical plays as she did last year Friday afternoons on NBC. Her regular 15 minute period at twilight, Mondays through Fridays, again may have W-G-N as local outlet this fall, although that isn't settled yet.

Fred Allen is returning to the air much later than usual this season—the date having been set for Wednesday, Nov. 17. Fred leaves the Maine woods shortly for Hollywood, where he will make a picture during the fall.

Swing May Get Rest.

It probably won't be long until the "Big Apple Dance" craze, now sweeping the south, hits the airlanes. The consolation, if any, is that swing, the most overworked word of the last year, may get a rest then. Station WBT, Charlotte, N. C., last week put on a "Big Apple" party. The "Original Big Apple orchestra" of Columbia, S. C., provided the rhythm.

A campaign to obtain ultimate state and national legislation to reduce radio interference, with especial reference to noises generated by automobile ignition systems, is to be undertaken by the National Association for Prevention of Radio Interference, according to Frank Carter, New York, its president.

Automobiles, unless their ignition systems are shielded, are notorious as a source of radio interference, Mr. Carter said. They interfere particularly with the frequencies used by the army and navy as well as those used for foreign shortwave transmission. A single auto may definitly hamper reception for 150 feet or more in all directions and splatter as far as 600 or 800 feet.

Department Requirements.

The war department, he explained, has for years included requirements for complete ignition shielding in all specifications for vehicles in which radio sets are to be installed.

"Airplane motors are shielded for radio; a vital necessity for the safety of pilots and passengers," he continued. "The shielding as used in planes eliminates radio interference and also decreases the danger of motors stalling in wet weather.

"As the situation stands today it is possible for any one in most parts of the country to wilfully and maliciously operate electrical devices interfering with governmental, police, commercial and private radio transmissions, and there exists no legal means to prevent such interference."

Smiling Ed McConnell, 35 pounds lighter, is due back here next week to begin rehersals for his new Sunday afternoon NBC show to start Sunday, Aug. 29.

TODAY'S RADIO BROADCASTS

[CHICAGO DAYLIGHT SAVING TIME.]

ON SHORT WAVES.

LONDON—6:20 p. m.—"An Island Off the Beaten Track." GSP, 19.6 m., 15.31 meg.; GSO, 19.7 m., 15.18 meg.; GSF, 19.8 m., 15.14 meg.; GSD 25.5 m., 1175 meg.

PRAGUE—7:05 p. m.—Light music and songs OLR4A, 25.34 m., 11.84 meg.

PARIS—8 p. m.—Talk by Mme. de Gramont [in English]. TPA4, 25.6 m., 11.72 meg.

BERLIN—8:30 p. m.—New German books. DJD, 25.4 m. 11.77 meg.

BUENOS AIRES—9:30 p. m.—Chamber music. LRX, 31.06 m., 9.66 meg.

LONDON—10 p. m.—"Paradise Isle," musical picture of the South Seas. GSG, 16.8 m., 17.79 meg.; GSI, 19.6 m., 15.26 meg.; GSD, 25.5 m., 11.75 meg.; GSB, 31.5 m., 9.51 meg.

CHICAGO STATIONS.

W-G-N—720	WENR—870	WJJD—1130
WIND—560	WAAF—920	WWAE—1200
WMAQ—670	WCFL—970	WSBC—1210
WBBM—770	WCBD—1080	WGES—1360
WLS—870	WMBI—1080	

A. M.

7:00—**W-G-N—Good Morning program.**
WBBM—Musical Clock.
WMBI—Sunrise service.
WMAQ—Suburban hour.
WLS—Julian Bentley.
WCFL—Good Morning Melodies.

7:15—WLS—Evelyn and Hilltoppers.
WCFL—Dick Leibert ensemble.

7:30—**W-G-N—The Golden hour.**
WJJD—Christian Science program.
WLS—Novelodeons.

7:45—WLS—Mornin' devotions.
WJJD—Kinney's Hawaiians.
WCFL—Glee club.

8:00—WMAQ—Your Neighbor.
WLS—Arkie and Pokey Martin.
WCFL—Breakfast club.

8:30—**W-G-N—Good Morning program.**
WLS—Jack Holden and John Brown.
WJJD—Happy Go Lucky Time.

8:45—WLS—Evelyn and Hilltoppers.
WJJD—Vic Meyer's band.

9:00—**W-G-N—Singing Strings [MBS].**
WBBM—Pretty Kitty Kelly.
WJJD—Bosworth broadcast.
WMAQ—Mrs. Wiggs.
WIND—Ben Kanter.
WAAF—The Morning Revue.
WLS—Mary Marlin.
WCFL—New Songs.

9:15—**W-G-N—Musical Mail Box.**
WMAQ—John's Other Wife.
WBBM—Myrt and Marge.
WLS—Ma Perkins.

9:30—**W-G-N—Get Thin to Music.**
WLS—Pepper Young's Family.
WMAQ—Just Plain Bill.
WAAF—Happiness Time.
WJJD—Story hour.
WBBM—Quarter Hour of Romance.
WCFL—"Feather for Luck," drama.
WIND—Eb and Zeb.

9:45—**W-G-N—Harold Turner, pianist.**
WCFL—Tunes They're Humming.
WMAQ—Today's Children.
WIND—Rhythm in Red.
WAAF—Memory Lane.
WLS—Don and Helen.

10:00—**W-G-N—Don Pedro and His Violin.**
WMAQ—David Harum.
WBBM—Mary Lee Taylor.
WLS—The O'Neils.
WJJD—Dude Martin.

10:15—**W-G-N—Bachelor's Children.**
WMAQ—Backstage Wife.
WJJD—Happy Harmonies.
WBBM—Women in the Headlines.
WLS—Personal Column of the Air.

10:30—**W-G-N—Painted Dreams.**
WBBM—Big Sister.
WMAQ—Fiddlers Three.
WLS—Vic and Sade.
WIND—Kitchenette.
WJJD—Women's Exchange program.

10:45—**W-G-N—Art Kahn, pianist.**
WMAQ—The Wife Saver.
WJJD—Sterling Young's orchestra.
WBBM—Real Life Stories.
WCFL—The Voice of Cookery.
WAAF—Foolish Questions.
WLS—The Gospel Singer.

11:00—**W-G-N—Luncheon Music [MBS].**
WMAQ—Girl Alone.
WBBM—Houseboat Hannah.
WCFL—Terri Franconi.
WAAF—Melody Parade.
WLS—Jim Poole.
WJJD—Bureau of Missing Persons.

11:15—WCFL—Harmony Hi-Spots.
WMAQ—The Story of Mary Marlin.
WLS—Otto and Melodeons.
WBBM—Edwin C. Hill.
WJJD—Criminal Court interview.
WIND—Deep South.
WAAF—Novelettes.

11:30—**W-G-N—Len Salvo, organist [MBS].**
WBBM—Helen Trent.
WMBI—Continued story.
WIND—Harry Zimmerman.
WLS—Ralph Emerson.
WMAQ—Dan Harding's Wife.
WCFL—Bailey Axton.
WJJD—Safety court.
WAAF—Myrna Dee Sargent.

11:45—**W-G-N—We Are Four [MBS].**
WBBM—Our Gal, Sunday.
WCFL—Fashions on Parade.
WLS—Melody Parade.
WAAF—Estelle Barnes, pianist.
WMAQ—Young Hickory.

Noon—**W-G-N—Bob Elson on State street.**
WMAQ—Happy Jack Turner.
WCFL—Love and Learn.
WAAF—Symphonic hour.
WBBM—Betty and Bob.
WLS—Don and Helen.

P. M.

12:15—**W-G-N—Wayne Van Dyne and Bob Trendler.**
WBBM—Hymns of All Churches.
WIND—Tommy Ott, organist.
WLS—Memories and Melodies.
WJJD—Charles P. Hughes.
WMAQ—Rhythm in the Air.

12:30—**W-G-N—Market Reports.**
WMAQ—Farm and Home hour.
WBBM—Arnold Grimm's Daughter.
WCFL—Noonday concert.
WLS—The Markets.

12:35—**W-G-N—Len Salvo, organist [MBS].**

12:45—**W-G-N—Blackstone Concert Trio.**
WCFL—Man on the Street.
WLS—Dinner Bell program.
WBBM—Hollywood in Person.

1:00—**W-G-N—Palmer House Concert orchestra [MBS].**
WCFL—Music Guild.
WBBM—Man on the Street.
WJJD—Midday Roundup.

1:15—**W-G-N—Wife vs. Secretary.**
WBBM—Kitty Keene, Inc.
WIND—Let's Dance.
WAAF—Waltz Time.

1:30—**W-G-N—Lucky Girl.**
WBBM—Linda's First Love.
WCFL—Paul Whiteman's orchestra.
WMAQ—News to You.

Today's Features

ON W-G-N.

The Hollywood première of the picture "High, Wide, and Handsome," with Jerome Kern's music and featuring Irene Dunne, will be aired over W-G-N-Mutual from 11:30 o'clock to midnight tonight. Other movie notables will be presented.

Irene Dunne.

At 9:30 p. m. Henry Weber will present the Concert Revue from the main studio, with the orchestra and chorus, Kathryn Witwer, and William Miller featuring a Romberg potpourri.

The evening dance schedule includes Guy Lombardo at 7:30; Joe Sanders at 8 and 12:30; Dick Jurgens at 8:30 and 10:15; Jack Denny at 9; Griff Williams at 10:30; Ozzie Nelson at 11, and Dick Gasparre at 1 a. m.

Other features:

7:30 a. m.—The Golden Hour. Time, temperature, and music.

10:15—Bachelor's Children.

Noon—Bob Elson on State street.

1:30 p. m.—Lucky Girl.

2:45—Baseball Headliners and the Pittsburgh Pirates and Chicago Cubs game. Also on WCFL, WIND, WBBM, and WJJD.

7—Tom, Dick, and Harry.

ON OTHER STATIONS.

7 p. m.—WMAQ—Rudy Vallee's Varieties—Ramon Navarro, Miriam Hopkins, Doc Rockwell, Red Skelton, and Tommy Riggs.

7—WLS—Gun Smoke Law.

7:30—WLS—Boston Symphony orchestra Berkshire festival under Serge Koussevitzky. On WENR at 8:30 p. m.

8—WBBM—Maj. Bowes.

8—WMAQ—Showboat with Charles Winninger and Meredith Willson's music and soloists.

9—WMAQ—Music Hall with Bob Burns, Johnny Trotter's music, Claude Rains, Fay Wray, and Dalies Frantz, pianist.

9:30—WBBM—March of Time.

11—WENR—Dr. Charles P. Oliver of Flower observatory discusses "Meteors."

1:45—**W-G-N—Couple Next Door.**
WMAQ—Men of the West.
WLS—Closing grain markets.
WBBM—Truman Bradley.
WAAF—Mary Donahue, songs.

2:00—**W-G-N—Blackstone Concert Trio.**
WLS—Homemakers' hour.
WAAF—Red Hot and Low Down.
WMAQ—Pepper Young's Family.
WBBM—Gossip club.

2:15—**W-G-N—June Baker, Home Management.**
WIND—Tommy Ott, organist.
WCFL—Eddy Hanson.
WMAQ—Ma Perkins.

2:30—**W-G-N—Lawrence Salerno and Organ.**
WMAQ—Vic and Sade.

2:45—**W-G-N—Baseball Headliners.**
WMAQ—The O'Neills.
WBBM—Dugout Dope.

2:55—**W-G-N—Baseball: Chicago Cubs vs. Pittsburgh Pirates. Also on WBBM, WCFL, WIND, WJJD.**

3:00—WMAQ—Lorenzo Jones.
WENR—Club Matinee.

3:15—WMAQ—Personal Column of the Air.

3:30—WAAF—Lutheran program.
WMAQ—Waltz Favorites.

3:45—WMAQ—The Guiding Light.

4:00—WENR—Music Circle.
WAAF—Piano Novelties.
WMAQ—Tophatters.

4:15—WENR—Joe Louis interview.
WMAQ—Archer Gibson, organist.

4:30—WAAF—Georgia Erwin.
WMAQ—Tea Time Varieties.
WENR—Will Hollander's orchestra.

4:45—WMAQ—Turn Back the Clock.
WBBM—Tenth Inning.
WENR—King's Men.
WAAF—Military Show.

5:00—**W-G-N—Swing It.**
WBBM—Howard Neumiller.
WENR—Harry Kogen's orchestra.
WJJD—Baseball Scoreboard.
WAAF—Jimmy Kozak.
WCFL—Tea Time.
WMAQ—Harvard Summer school.

5:15—**W-G-N—Four Californians.**
WMAQ—Norsemen Quartet.
WAAF—Rhumba Beat.
WCFL—Jack Kelly's Orch.
WIND—Pickard Family.
WJJD—Sterling Young's Orch.

5:30—**W-G-N—Val Irnie's orchestra [MBS].**
WJJD—Kinney's Hawaiians.
WAAF—Sports Shorts.
WCFL—Hal O'Halloran.
WBBM—Motor Drama; sports resumé.
WMAQ—Don Winslow.

5:45—WMAQ—Malcolm Claire.
WENR—Betty and Escorts.
WBBM—Herbert Foote, organist.
WJJD—Ruth and Charlie Pickard.
WCFL—Light Classics.

6:00—**W-G-N—Palmer House Concert orch.**
WJJD—Fred Beck, organist.
WCFL—Grace Wilson.
WIND—German Program.
WBBM—John Harrington.
WENR—Easy Aces.

6:15—**W-G-N—Blackstone Concert Trio.**
WMAQ—Vocal Varieties.
WCFL—Don Norman.
WBBM—Sports Review.
WAAF—The Gayeties.
WENR—Healani of South Seas.

6:30—**W-G-N—Bob Elson's sports review.**
WJJD—Dick Jurgen's orchestra.
WMAQ—Totten on Sports.
WCFL—Piano team.
WBBM—Melody Cruise.
WENR—Lum and Abner.

6:45—**W-G-N—Four Californians.**
WMAQ—Pat and Hank.
WENR—Kidoodlers.
WBBM—Ray Block's Orch.
WJJD—Sports Review.

7:00—**W-G-N—Tom, Dick, and Harry.**
WMAQ—Rudy Vallee's Varieties.
WAAF—Vesper Singer.
WCFL—Jimmy Evans' Sports Review.
WBBM—Philip James Concert Orch.
WIND—Today's ball game.
WLS—Gun Smoke Law.
WJJD—Fred Beck.

7:15—**W-G-N—Gus Haenschen's orchestra and Guest.**
WJJD—Let's Dance.
WAAF—Rhythmic Age.

7:30—**W-G-N—Guy Lombardo's orch. [MBS].**
WAAF—Shadowland.
WCFL—Streamline Melodies.
WLS—Boston Symphony orchestra.

7:45—WCFL—Armand Buisseret's ensemble.
WJJD—Dude Martin.

8:00—**W-G-N—Joe Sanders' orchestra.**
WBBM—Maj. Bowes' amateur hour.
WJJD—Pickard Family.
WMAQ—Show Boat.

8:15—WCFL—Evening Serenade.

8:30—**W-G-N—Dick Jurgen's orchestra.**
WCFL—Bob Smith.
WIND—Night Court.
WENR—Boston Symphony orchestra.

8:45—**W-G-N—Tomorrow's Tribune.**

8:52—**W-G-N—High Lights of Sports.**

9:00—**W-G-N—Jack Denny's orchestra.**
WMAQ—Music Hall, Bob Burns.
WIND—Tommy Ott.
WBBM—Floyd Gibbons.

9:30—**W-G-N—Henry Weber's concert revue [MBS].**
WBBM—March of Time.
WIND—Robert Walker.
WCFL—Grant Park concert.

9:45—WENR—Four Showmen.

10:00—WMAQ—Amos 'n' Andy.
WBBM—Poetic Melodies.
WCFL—10 o'Clock Sky Ride to 12.
WENR—The Globe Trotter.

10:15—**W-G-N—Dick Jurgen's orchestra.**
WBBM—Melody Time.
WENR—Paul Sabin's orchestra.
WMAQ—Fletcher Henderson's orch.

10:30—**W-G-N—Griff Williams' orchestra.**
WMAQ—Carlos Molina's orchestra.
WBBM—Tod Hunter.
WENR—Eddie Varzos' orchestra.

10:45—WBBM—Manhattan Mother.

11:00—**W-G-N—Ozzie Nelson's orch. [MBS].**
WBBM—Roger Pryor's orchestra.
WMAQ—Henry Busse's orchestra.
WENR—"Meteor Observation," Dr. Charles P. Oliver.
WIND—Let's Dance.

11:15—WIND—In the Crime Light.
WBBM—Frankie Masters' orchestra.
WENR—Jerry Blaine's orchestra.

11:30—**W-G-N—Preview of "High, Wide, and Handsome," with Irene Dunne [MBS].**
WBBM—Benny Goodman's orchestra.
WENR—Fletcher Henderson's orch.
WIND—Bob Tinsley's orchestra.
WMAQ—Garwood Van's orchestra.

12:00—**W-G-N—Charley Gaylord's orch. [MBS]**
WMAQ—Eddie Varzos' orchestra.
WBBM—Nocturne.
WIND—The Night Watch.
WENR—Don Fernando's orchestra.

A. M.

12:30—**W-G-N—Joe Sanders' orch. [MBS].**
WMAQ—Paul Sabin's orchestra.
WENR—Carlos Molina's orchestra.

12:45—WMAQ—Will Hollander's orchestra.

1:00—**W-G-N—Dick Gasparre's orch. [MBS].**

CHAS. M. CONKEY, LAKE CAPTAIN, DIES OF STROKE

Capt. Charles M. Conkey, 63 years old, master of the ore freighter, Thomas W. Lamont, and husband of Mrs. Elizabeth Conkey, 7649 Yates avenue, Democratic national committeewoman from Illinois, died late last night at South Shore hospital. A month ago he suffered a stroke of paralysis as his ship was nearing South Chicago. Capt. Conkey is also survived by two daughters, Phyllis, a teacher in the Port Huron, Mich., schools, and Julia Elizabeth, who teaches in the Chicago schools.

Dr. Francis Shepardson's Funeral Tomorrow in Ohio

Funeral services for Dr. Francis W. Shepardson, 74 years old, college fraternity leader and a member of the faculty of the University of Chicago for a quarter of a century, will be held tomorrow at Granville, O. Dr. Shepardson died Monday of a heart ailment at Columbus, O. His body will lie in state tomorrow at the Beta Theta Pi house at Denison university in Granville. Dr. Shepardson was a former director of education and registration of the state of Illinois and national president of Beta Theta Pi.

WHEN KIDNEY TROUBLE CAUSES YOU TO GET UP NIGHTS

When Bladder Is Irritated
When Passage Is Difficult
When Backache Bothers

Flush Poisonous Waste and Acid from Kidneys

GAIN IN HEALTH

If you aren't feeling just right—are nervous—have dizzy spells and occasional backache—study your kidneys and learn more about yourself.

Through the delicate filters of the kidneys, acid and poisonous waste are drawn from the blood and discharged from the body thru the bladder—sometimes these filters become clogged with poisonous waste, and kidneys do not function properly—they need a good cleaning.

One reliable medicine highly efficient and inexpensive, is GOLD MEDAL Haarlem Oil Capsules—you can't go wrong on this grand medicine, for it has been helping people for 50 years—to banish uric acid conditions, the aggravation of sciatica, neuritis, neuralgia, lumbago and rheumatism.

So if you have such symptoms of kidney trouble as backache, nervousness, getting up two or three times during the night—scanty, burning, or smarting passage—leg cramps—moist palms or puffy eyes, get a 35 cent package of this grand and harmless diuretic at any modern drug store—it starts the first day on its errand of helpfulness.

But be sure it's GOLD MEDAL Haarlem Oil Capsules—the original—the genuine—right from Haarlem in Holland.

TWO BROTHERS WADE OUT TOO FAR AND DROWN

(Picture on back page.)

Two small brothers drowned in Lake Michigan at 103d street yesterday when they disobeyed their father's instructions and strayed into deep water while he was swimming farther offshore. They are Walter, 6 years old, and Joseph Paluszewski Jr., 8, who were taken to the beach by their father, Joseph.

The brothers were playing beach ball when their father left them to swim. When he returned they could not be found. Later a bather in shallow water stumbled on one of the bodies. Artificial respiration by coast guardsmen from the South Chicago station failed to revive them.

The body of Charles Deinet, 25 years old, 6929 Stony Island avenue, who drowned early Sunday when he dove off a sloop two and one-half miles off East 72d street, was recovered yesterday a mile off East 64th street by John Schultz, 30 years old, and John White, 29 years old, both of 7309 Luella avenue, who were in a small rowboat.

INVENTORY PUTS SINCERE ESTATE ABOVE $500,000

The estate of Charles E. Sincere, La Salle street broker who died April 20, probably will exceed $500,000, twice the original estimate, according to an inventory filed yesterday in the Probate court.

A widow's award of $20,000 was granted Mrs. Mayme Sincere, 196 Beach road, Glencoe, who will share the bulk of the estate with two children, Charles Jr., 19 years old, and Mrs. Roslyn Gaines, 3500 Lake Shore drive.

The assets include 1,100 shares of United Zinc Smelting corporation stock, 600 shares of Midwest Wallpaper company stock, and 250 shares of the preferred stock in the Merchant's and Manufacturer's Securities, in addition to an interest in Charles Sincere & Co., appraised at $358,247, and memberships in the New York and Chicago exchanges.

HOPE TO CLOSE LOVEJOY ESTATE AFTER 100 YEARS

Alton, Ill., Aug. 11.—(AP)—One hundred years to the day after Elijah P. Lovejoy, abolitionist publisher, was assassinated by a mob who fired his newspaper plant, the final entry in his estate, still pending in probate court, is expected to be recorded.

Henry B. Eaton, an attorney and grandson of the county judge at the time probation of Lovejoy's estate began, has been unable to find more than two entries in the records.

Eaton announced today he planned to file a petition asking the estate be officially closed on Nov. 7, the centennial of the abolitionist's death. The only records he has found are a petition filed by Royal Weller asking to be appointed administrator of the estate, valued at $400, and the court's entry of Weller's appointment as guardian for Lovejoy's 14 year old son, Edward. Both were filed on May 6, 1847.

Hold Funeral Tomorrow for Dr. Charles D. Wall

Funeral services for Dr. Charles D. Wall, 60 years old, who retired last July 1 after 27 years as police surgeon, will be held at 2 p. m. tomorrow in the chapel at 5701 West Division street. Dr. Wall died Tuesday at the state hospital in Manteno. Relatives attributed his death indirectly to injuries incurred eleven years ago when he was wounded by two robbers. Surviving are his widow, Mrs. Jessie B. Wall, 819 Columbia avenue, Oak Park, and a daughter, Darlene.

RICH

You'll rejoice in the rare richness of full-flavoured GOLDEN WEDDING. It's rich whiskey...all whiskey...that has had no peers for fifty years.

90 PROOF

SCHENLEY Mark the Merit in this "Mark of Merit" Whiskey.

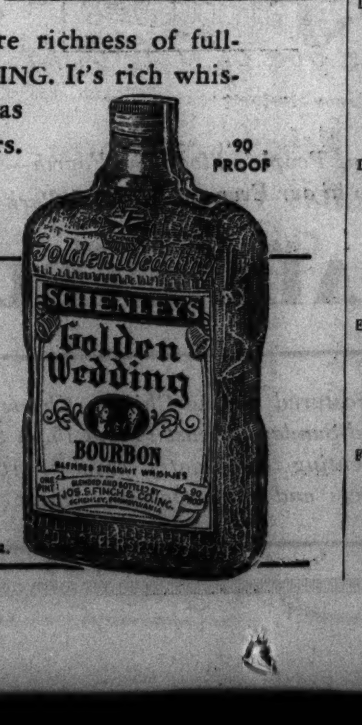

Golden Wedding
BOURBON
BLENDED STRAIGHT WHISKIES

Copr. 1937, Jos. S. Finch & Co., Inc., Schenley, Pa.

MRS. ELIZABETH KENNEDY DIES AT 75 IN OAK PARK

Mrs. Elizabeth Kennedy, 75 years old, who was born at Market and Madison streets, died yesterday at the home of her son, Michael R. Kennedy, 1005 Fair Oaks avenue, Oak Park. Her father, Denis Cooney, was nicknamed "Settler" Cooney because he was one of the first residents of Chicago.

Mrs. Kennedy is survived by her son, and by one brother, Michael J. Cooney, and three sisters, Mrs. Anna Karl, Mrs. Stella McMahon, and Miss Daisy Cooney. Funeral services will be held at 10 a. m. tomorrow at St. Giles church, Oak Park. Burial will be in Calvary cemetery.

Babe, Grand Old Lady of Elephantdom, Dies at 99

Washington, D. C., Aug. 11.—(AP)—Old Babe, "Grand Old Lady" of the elephant kingdom, died today at 99. Washington zoo officials said she was the oldest elephant in captivity. The weight of years and an 8,500 pound body bore her down. Attendants carted her body to a huge grave behind the zebra house today.

Prof. Alfred Wilm Dies; Discoverer of Duralumin

BRESLAU, Germany, Aug. 11.—(AP)—Prof. Alfred Wilm, 68 years old, who discovered duralumin, so extensively used in modern aircraft construction, died here today. He was a member of the engineering faculty of Goettingen university, where he followed in the footsteps of Prof. F. Woehler, discoverer of aluminum.

MONUMENTS AND MAUSOLEUMS.

. . . MAUSOLEUMS—MONUMENTS . . . The old and reliable CHAS. G. BLAKE CO., 1000 E. 67th-st. Fairfax 9876. Erected anywhere. Send for free booklet.

CEMETERY MARKERS, MONUMENTS AT savings. Sears' State-st. Store Basement.

CEMETERIES.

MEMORIAL PK. CEM.—4 GR., SEC. G. $185; 8 gr., $335. Irving Pk., 4 or 8 gr., lakeside. $175. Fairmont, 4 gr., $165. Wel. 3680.

FUNERAL DIRECTORS.

O'HANLEY INC. FUNERAL DIRECTION perfection. 7705 Cottage Grove. Rad. 7705.

DEATH NOTICES

In Memoriam.

FLOWER—Abraham Flower. In loving memory of our dear father, who passed away Aug. 12, 1897. SONS AND DAUGHTERS.

JACOBY—Leonard B. Jacoby. In loving memory of our beloved husband and father.

LEE—Maude Curtis Lee. In memory of Maude Curtis Lee, who departed this life Aug. 12, 1935. JOSEPH E. LEE.

LUBECK—Mary Lubeck. In loving memory of Mary Lubeck, Aug. 12, 1915.

WALZER—Alfred Walzer. In fond memory of our beloved husband and father, who passed away four years ago today. LOVING WIFE AND SON.

BERAN—Vincent Beran, Aug. 11, 1937, formerly of 4741 S. Honoré street; loving father of Adeline, son of Marie Beran, brother of Joseph Radl, Barbara Sedlacek, Marie Emmons, Rose Swanson, and the late Theresa Emmons. Funeral Saturday, Aug. 14, at 1:30 p. m., at chapel, 1745 W. 47th street. Interment Bohemian National cemetery. Yards 1052.

BERNDT—Herman C. Berndt of 653 Marengo avenue, Forest Park, beloved husband of Emma [nee Rathe], fond father of Edna Hoffman, Erma Huxhold Elmer, and Edwin. Funeral Thursday, Aug. 12, at 2:30 p. m., at St. John's Lutheran church, Forest Park. Interment Proviso.

BROWN—Florence Charlotte Brown, beloved daughter of Hilma nee Axner, and the late Tony, granddaughter of the late J. F. and Charlotte Axner, niece of the late Ellen and Emil F. Axner. Resting at her late home, 5254 Hirsch street. Services 2 p. m. Thursday, Aug. 12. Interment Graceland. Call Belmont 6812.

BURKART—Carl L. Burkart, suddenly, at Long Lake; dearly beloved son of Alma C. and the late George Burkart, brother of George, Mrs. Viola Urban, and Fred J. Burkart. Funeral Friday, Aug. 13, at 2:30 p. m. at Rosehill cemetery chapel. Resting at chapel, 3419 N. Clark street, until Friday noon.

BURKE—John Joseph Burke, beloved husband of Margaret [nee O'Hearn], fond father of John, James, Mary, Mrs. Nellie Sinnott, Mrs. Margaret Gillespie, William, and Bernice, son of the late William and Mary Burke, brother of Daniel and the late Mrs. Johanna Cohan and Thomas. Funeral Friday, Aug. 13, from his late residence, 7925 Indiana avenue, at 9 a. m., to St. Dorothy church. Burial Holy Sepulchre. Member of Chicago Journeymen Plumbers' Local, No. 130. Pros. 3889.

CLEVELAND—Mrs. Frank P. Cleveland [nee Hattie Hale], suddenly at her home, "Hale-Crest," Cherry Valley, Ill. Funeral services Aug. 14 at 1 p. m., Cherry Valley. Mrs. Cleveland is survived by her only son, C. Roy Cleveland.

COLBRUNN—Bertha A. Colbrunn, late of 1317 Scott avenue, Winnetka; wife of the late Herman F., mother of Mrs. Margary Carl and Mrs. Thelma M. Lang. Funeral services and interment at Cleveland, Ohio. Please omit flowers.

COUGHLIN—Hannah Cunningham Coughlin, late of 623 Belden avenue, beloved wife of the late John. At rest at chapel, 929 Belmont avenue. Funeral Friday, Aug. 13, 11:00 a. m., at St. Joseph church, Harvard, Ill.

CUNLIFFE—Louis Cunliffe, 7630 Marquette avenue; husband of Margaret D., father of Mrs. Ray Dodson and Donald Cunliffe, son of Mrs. George Zierk. Services at residence, Friday, Aug. 13, 1937, at 2 p. m. Interment Cedar Park cemetery.

CURCIONE—Angeline Curcione, nee Palmerino; beloved wife of Nello, daughter of Virginia and Michael Palmerino, sister of Sam, Frank, and Mrs. Beatrice Masco. Funeral Friday, 9 a. m., from funeral home, 624 North Western avenue, to Sancta Maria Addolorata church. Interment Mount Carmel. Armitage 7800.

DARROW—Alexander Darrow [June], beloved husband of Lillian, nee Beutel. Services Thursday, Aug. 12, at 8 p. m., at funeral home, 5515 Chicago avenue. Information, Austin 1292.

DEINET—Alfred Charles Deinet, beloved son of Alfred and Flora [nee Wille] Deinet. Services Friday, Aug. 13, at 10 a. m., at chapel, 851 E. 75th street. Interment Fairmount. Information, Triangle 6600.

DEMSKI—Theodore T. Demski, beloved son of Francis and Marian, fond brother of Stanley, Charles, James, Bernice, and Francis Jr. Funeral Saturday, 9:30 a. m., from late residence, 4615 Pulaski avenue, Lyons, Ill., to St. Blase church, Argo. Interment Resurrection. Summit 136.

DILLON—Mabel A. Dillon, wife of Charles F. Dillon, mother of Phil S., Willard M., Mrs. Michael Douzanis. Services Thursday 2:30 p. m., at chapel, 720 Lake street, Oak Park. Interment Mount Emblem.

DONOHUE—Lawrence E. Donohue, late of 16 S. Leamington avenue, beloved husband of Kathryn [nee Quinlan], fond brother of Daniel J. of Missoula, Mont., Michael J., Mrs. Nell Shay, William J., Mrs. Deb Conley, Jeffrey J., and Mrs. Harry Leach. Funeral Friday, Aug. 13, at 9 a. m., from funeral home, 5350 W. North avenue, to Resurrection church. Interment Mount Carmel. Merrimac 9890.

DUFFY—Joseph T. Duffy, late of 4517 Monroe street; husband of Margaret Nolan Duffy, son of the late Thomas and Grace Duffy, brother of Mrs. Marie Fowlie, Mrs. Eleanor A. Burke, Mrs. Jean Brown, Harold Duffy, and the late Mrs. Grace Holmes; at chapel, 4817 Madison street. Funeral Friday, 11 a. m., to St. Mel's church. Burial All Saints. Member of Electrical Workers' union, local 134. Austin 1137.

ENERSON—Dr. Charles Milton Enerson, Saturday, Aug. 7, 1937, at Prescott, Ariz., formerly of Oak Park; beloved husband of Marie C., fond father of Charlotte, Daniel, and the late Marjorie; brother of Raymond, Alfred, the late Edward and Richard. Funeral private at convenience of family. Interment Graceland.

FALBISANER—Arthur F. Falbisaner of Golf, Ill., Aug. 11, 1937; beloved husband of Eva Falbisaner, father of Elizabeth, Mrs. Florence Corrigan, and Mrs. Carol Huebner, grandfather of Kenneth Huebner. Services at chapel, 5501 N. Ashland avenue, Saturday, Aug. 14, at 3 p. m., under auspices of Lake View lodge, No. 774, A. F. & A. M. Interment Montrose.

FARLEY—Sister Mary Euphemia, S. S. M., late of St. Xavier academy; aunt of the Rev. Joseph F. Farley of St. Bernard church, Blackstone, Ill. Funeral at Mercy hospital chapel Friday, Aug. 13, at 9 a. m. Interment Holy Sepulchre, Campus, Ill., papers please copy. Radcliffe 2230.

FRANKLIN—Sol H. Franklin of 1330 Madison Park; beloved husband of Miriam S., devoted son of Mrs. Sam Franklin, fond father of Nancy and Sally, dear brother of Mrs. Sam Levine of Pine Bluff, Ark., and Mrs. Harold Aronson. Funeral at convenience of family. Pine Bluff and Little Rock, Ark., papers please copy.

FRIEDRICK—Jessie J. Friedrick, Aug. 10, at her residence, 5804 S. Aberdeen street; wife of George, mother of Edna A. McCoppin. Member of Maple chapter, No. 90, O. E. S. Funeral Friday, 2:30 p. m., at the chapel, Normal boulevard at 62d place. Interment Cedar Park.

GENDRICK—Elmer E. Gendrick, beloved husband of Nellie, nee Buchanan, fond brother of William Gendrick. Funeral services Friday, 8 p. m., by Integrity lodge, No. 997, A. F. & A. M., at chapel, 2346 W. Madison street, Chicago. Church services Saturday, 2 p. m., at Christ Episcopal church, Harvard, Ill. Interment Mount Auburn at Harvard.

GLICKMAN—Sarah Glickman of 1859 S. Springfield avenue, age 68; beloved wife of William; fond mother of Pearl Finkelman, Julius, Jack, and Mary Horwich, grandmother of Edward Horwich. Services 3 p. m. today at chapel, 3600 Roosevelt road. Please omit flowers.

HANAUER—Mary Hanauer, nee Grom, Aug. 10, mother of Laura Hardine Walter, and the late Elsie Double, sister of Andrew Grom. Resting at and services at funeral home, 517 Main-st., Glen Ellyn, Thursday, 2 p. m. Interment Montrose cemetery, Chicago.

HARRIS—H. Lester Harris, Aug. 10, 179 Lake Shore drive; husband of Cora P. Harris. Funeral services at Oak Woods cemetery chapel, Thursday, Aug. 12, at 3 p. m.

HARRIS—Isaac Harris, husband of the late Ida, father of Dr. Abe H., Rose Lasch, Lillian Koven; brother of Mike, Sam, Lena Rosenblatt, Mollie Friedman, and Jennie Fine. Funeral Thursday, Aug. 12, 10 a. m., from 936 E. 47th street to Waldheim cemetery. Omit flowers.

HARDINE—See Hanauer notice.

HAURONIC—James E. Hauronic of 3335 Schubert avenue; beloved husband of Josephine, nee Brada; fond father of James Jr. Services Friday, 3 p. m., at funeral home, 3301 Fullerton avenue. Interment Bohemian National.

HOLLAND—Richard L. Holland, at Colorado Springs, Colo., husband of the late Lulu B. Holland, father of Mrs. Gene De Vaney and George H. Loring, grandfather of Margaret Lou. Member of Chicago Typographical union, No. 16; past master Parkway lodge, No. 1008, A. F. & A. M.; Lake View chapter, No. 250, R. A. M.; Adoniram council. Remains at funeral home, 6754 Northwest highway, Friday. Funeral services Saturday, Aug. 14, at 2 p. m., at chapel, to Memorial Park cemetery.

ISTENIK—Josephine Istenik, nee Falada; beloved wife of the late George Istenik, fond mother of Rose Peroutka, Marie Carson, and Frances Riha. Funeral Saturday, Aug. 14, at 9 a. m., from funeral home, 6617 W. Cermak road, Berwyn, to St. Odilo church. Interment St. Adalbert's.

JAMES—Miss Margarette G. James, Aug. 9, at her residence, 523 W. 62d street. Funeral Thursday, Aug. 12, 10:30 a. m., at the chapel, Normal boulevard at 62d place. Interment at Oak Woods.

KACIN—Charles E. Kacin, suddenly, late of 6325 N. Hermitage avenue; beloved husband of Maebelle, nee Happy, loving father of Shirley, Charles, and Frank, dear brother of Benjamin J. and Georgiana Lartz. Resting at memorial chapel, 5206 Broadway. Funeral notice later.

KENNEDY—Elizabeth Kennedy, nee Cooney; beloved wife of the late Michael, fond mother of Michael Robert, sister of Michael J. Cooney, Mrs. Anna Karls, Mrs. Stella McMahon, and Daisy Cooney. At residence, 1005 N. Fair Oaks avenue, Oak Park. Funeral Friday, 9:30 a. m., to St. Giles church. Interment Calvary. Member Enterprise court, No. 358, W. C. O. F.

KROLL—Albert C. Kroll, Aug. 10, 1937, formerly of 1507 W. 78th street; dearly beloved husband of the late Mary, fond father of Mrs. Harriet Berman of 451 Melrose street, fond brother of Mrs. Agnes Roung, Mrs. Margaret Brauer, Mrs. Hattie Kleinz. Funeral Friday, at 2 p. m., at chapel, 5652 S. Ashland avenue. Interment Mount Greenwood cemetery. For information Buckingham 1200 or Rep. 0078.

LANG—Louise Lang, Aug. 9, 1937, beloved daughter of the late John H. and Elizabeth Lang, sister of Agnes and Alice. Funeral Friday at 9:30 from residence, 3713 Magnolia avenue, to St. Andrew church. Interment St. Adalbert's.

LOEB—Mathilde Loeb, 2043 E. 70th street, beloved wife of the late Solomon Loeb. Funeral notice later.

MARKHAM—William L. Markham, suddenly, loving son of Mrs. Edward D. Markham, nee Mohan; loving brother of Grace Snyder, Dorothy Mutin, Mabel McDonald, May Wiedelman, Edward Markham, Lovilla Nicholas, Van Devanter, Arthur R., the late Bernadine Erb, and Montcalm Markham. Services Saturday, 9 a. m., at residence, 125 S. 17th avenue, Maywood, to St. [illegible]. Interment Mount Carmel.

MARKS—[illegible] Marks, beloved wife of [illegible] Marks, sister of Mrs. Libie [illegible]. Funeral Thursday, Aug. 12, at [illegible] residence [illegible].

McCURDY—Uri Burton McCurdy, Aug. 11, 1937, [illegible] at chapel, 7705 Cottage Grove avenue. Interment Hutchinson, Kan.

McGRATH—Jennie McGrath, Aug. 10, at 1100 Highland avenue, Berwyn, beloved wife of the late Peter J. McGrath, [illegible] Funeral Friday, Aug. 13, at 9:30 a. m., at chapel, 124 Madison street, [illegible] Lombard avenue. Interment Woodlawn.

NELSON—Hannah Nelson, Aug. 10, 1937, late of [illegible] Fay W. [illegible] and Le Roy Nelson, [illegible] Services at [illegible] Saturday [illegible] Interment Cedar Park.

PARKER—James Shaw Parker, 9414 South Bishop street, [illegible] William Parker, [illegible] Holmes, [illegible] Walter S. Parker [illegible] funeral [illegible] W. 111th street. Interment Evergreen.

PAULEY—Frances C. Pauley, at residence, 7804 [illegible] avenue, beloved wife of Peter, [illegible] sister of [illegible] at funeral parlors, [illegible] Windsor Park chapter, No. 284, O. E. S., officiating. Interment Oak Woods cemetery, South [illegible].

RICKETTS—Robb Roy Ricketts, late of [illegible] husband of [illegible], Jr., Cornelia Lee, Lavinia Clay, brother of Mrs. [illegible] Funeral [illegible] chapel [illegible] Ill. Interment [illegible].

ROSSI—Jenny Rossi, beloved wife of Peter, daughter of the late Henry and Catherine Bellman [illegible] O.; Bill, John and Frank, Buffalo, N. Y.; Charles [illegible] Funeral Friday, Aug. 13, at 10 a. m., at [illegible] N. State [illegible].

SALIVAR—James Salivar, age 67 years, loving husband of Antoinette Salivar, fond father of [illegible] Jerome Salivar, [illegible] Aug. 13, 1937 [illegible] Bohemian [illegible] mation [illegible].

SCHULTZ—[illegible] Schultz, [illegible] loved son of [illegible] Schultz [nee M[illegible]], [illegible] at 10 [illegible] Interment [illegible].

SHAVER—Arlie C. Shaver, Aug. 8, San Antonio, Tex., [illegible] Shaver [illegible] burg, W. Va. [illegible] [nee F[illegible]] [illegible] auspices [illegible] men of [illegible].

SINTON—See Bessie Snitovsky notice.

SNITOVSKY—Bessie Snitovsky, age 73, beloved wife of Morris, [illegible] Perbone [illegible] Ida Caplan, [illegible] Harry F[illegible] at late [illegible] ment O[illegible].

TAYLOR—H. Vincent Taylor, Aug. 11, 1937, 431 Essex road, Kenilworth, Ill.; formerly of Evanston, Ill. Beloved husband of Alice Thorsen Taylor; [illegible] Taylor, [illegible] Jr., brother of [illegible] Walter B. Gerould and Margaret L. Taylor. Funeral [illegible] chapel.

TEMMER—Samuel Temmer, beloved husband of Martha [illegible] Bertha [illegible] neral [illegible] 5200 Broadway. Interment Jewish Waldheim.

THROUGH THE LOOKING GLASS

[TRIBUNE Studio Photo.]

Here's the best way in the world to counteract the damaging effects of too much sun on your hair. Brush like fury for five minutes each night, always starting with a firm attack right at the scalp and then following along to the very end of the strands.

Already we're hearing the sad laints of the women whose hair is howing the ravages of too much sun, vind, and water this summer. They're the gals who didn't heed the varnings that overdoses of sun take ll the life, luster, and natural oil ut of hair.

How to get it back? Professional il treatments if you can afford them nd professional scalp massage and rushing if the pocketbook permits. If we were in their shoes we'd tretch the budget to make it perit even if it meant lopping off on he fall hat. Better a good head of air than a shiny new hat anyway.]

Then, the home treatments that ring the supply of natural oil back normalcy. You'll be surprised at he marvelous results of ten minutes attention every day. Five minutes or massage. It's easy—and all it will ost you is a little arm and elbow train.

With very firm fingers, using both hands, lift and wiggle and rotate the scalp in small circles until it feels all warm and tingly. Don't skip any part of the scalp, either. Do it at the temples, on the crown, along the hair line in front, and most certainly on the back of the head and the nape of the neck.

You can do this easily in five minutes. Set the following five aside for good, stiff brushing. Brush upward, downward, and sideward, but always start from the scalp, giving your brush a little firm wiggle there and then carrying it out to the length of the hair. Don't be lazy about it. Think of the thing that makes you maddest and let off steam with the expenditure of elbow grease! You'll feel better and your hair will certainly be better for it.

ELEANOR NANGLE.

Readers Send $167 to Boost Free Ice Fund

With the mercury climbing yesteray, many aged and ill persons and fants who depend on sweet milk for fe itself suffered from a lack of ice. eaders who wish to give these perons, too poor to buy ice, relief from e heat and the hardship of doing ithout ice, may send contributions the free ice fund of the Tribune harities, Inc.

Recent contributions to the ice nd were $167 to swell the previous onations of $2,020.94. They are:

rs. B. R. Coleman	$ 5.00
R. M.	10.00
Smith	5.00
memory of Levy Mayer	25.00
rs. E. L. A	1.00
One Who Cares"	1.00
M. Wells	5.00
W. L.	5.00
rtha T. Beatty	10.00
rbara Anne Jones	2.00
onymous	1.00
C. I.	5.00
onymous	2.00
r. and Mrs. Carl H. Johnson	5.00
rs. Raymond R. Cohen	10.00
rs. C. M	1.00
L. Lavalier	5.00
nshine club	1.00
yson M. Smith	10.00
M.	1.00
orge B. Perlstein	10.00
rs. T. A. Watkins	15.00
C. A.	5.00
rs. E. A. H	10.00
rgaret	1.00
J. D.	1.00
rs. Stephen Love	10.00
rs. L. M. and E. A. Stout	5.00
Total	$ 167.00
eviously acknowledged	2,020.94
Grand total	$2,187.94

Meanwhile a few contributions ere received, including three of $25 ch, for the Camp Algonquin fund. oth this fund and the ice fund are erated by United Charities, but suprted by TRIBUNE readers. The camp, tuated in the Fox river valley, rty-five miles from Chicago, offers enty of wholesome food and fresh r to tired city mothers and their ildren.

Recent contributions to the camp nd:

rs. B. R. Coleman	$ 5.00
R. M.	10.00
Smith	5.00
memory of Levy Mayer	25.00
L. Green	5.00
rs. Will Birney	1.00
L. R.	25.00
onymous	25.20
rs. F. A. Watkins	15.00
C. C.	10.00
Total	$ 126.20
eviously acknowledged	1,521.57
Grand total	$1,647.77

Readers who wish to contribute ther to the ice fund or the Camp gonquin fund may send their donaons to the Tribune Charities, Inc., ribune Tower, and they will be acowledged in the columns of this ewspaper.

"London Is Calling" and Actor Hears His New Daughter Cry

Hollywood, Cal., Aug. 11.—(AP)—Raymond Massey, English stage and screen actor, was feeling pretty blue when the phone rang today.

Raymond Massey.

It was his tenth day in a hospital, nursing a leg ailment that interrupted work on a picture he had been hurrying through so that he could get back to his wife in London before their third child was born.

Then the phone rang. The operator said it was London. He heard a baby cry and then Mrs. Massey broke in to say it was Anna, the newborn, announcing herself.

Whereupon Massey jumped out of bed, forgetting the bothersome leg, went back to work, and said he'd leave for London the end of this week.

* *

Mary McCormic on Coast for Film Studio Conference

Mary McCormic, the singer, flew to Hollywood yesterday on a TWA plane to answer a rush call from a movie studio, she said, but refused to name the studio or discuss the nature of the call.

* *

Northwest Social Club.

The annual picnic of the Northwest Women's Improvement and Social club will be held today in Whealan park, near Milwaukee and Devon avenues. Mrs. Anna Prelius is general chairman.

Actors Say It with Fists in Autumn Films

BY GEORGE SHAFFER.
[Chicago Tribune Press Service.]

Hollywood, Cal., Aug. 11.—[Special.]—There is a scene in "Love Is Like That" at RKO studio in which Herbert Marshall is standing up before a judge who is just about to marry him to Glenda Farrell. The wedding is about to take place in a spiffy suite on the upper floor of a New York building.

The judge [Donald Meek] is just addressing the couple in his most benevolent terms: "You two people have selected each other out of all the world"—when a pair of legs appear against the window, directly back of the bridal party. The legs move on down, their overall clad possessor sitting in a boatswain's chair and whistling through a long, bushy black beard.

Three other boatswain chairs follow outside the window, their riders also wearing beards and clad, like the No. 1 beaver, in dungarees.

All the boatswain's chairs stop at a level where they blot out most of the sunlight coming in the bridal window, and little, mouselike looking Judge Meek can't refrain from squinting his eyes and bobbing his head to peek over the shoulder of Miss Farrell, who is anxious, for reasons of her own, to get the marriage to Marshall completed before anything can break it up.

Every time the judge commences the wedding ceremony the four supposed window washers scratch and splash and bump their apparatus against the building. Finally Marshall begins to get jumpy. Glenda shifts her grip on the bouquet of lilies of the valley to the other hand and takes a more determined hold on the arm of her intended, while her eyes beckon the judge to get on with his knitting.

The audience will know that the four window washers are minions of the other girl [Barbara Stanwyck], who, after beating Marshall for control of a steamship line, taking advantage of his good nature, and making a scene with him in a gymnasium, has come to the realization that she loves the young man and wishes to marry him herself regardless of how hostile Marshall's sentiments have become toward her.

Glenda eventually prods the judge into proceeding despite the window washers, but at that juncture in walks Barbara's uncle, Frank Thomas, wearing a Stetson and talking with a western drawl. Nobody at the wedding recognizes the uncle, and at the point where the judge inquires if anybody knows why the wedding should not go on, Thomas blurts: "I forbid this wedding. That woman is the mother of my children."

"I never saw this man in my life before," squeals Farrell, and she hadn't. Marshall comes forward to punch Thomas, but gets himself punched first. That blow postpones the wedding.

The rest of the film travels the same fast tempo, and is similarly dotted with black eyes until Barbara finally works out her own original method of winning the man. In one sequence she twits Marshall into putting on boxing gloves with her, and gives Marshall a black eye when he forbears hitting her.

Eric Blore, who plays sedate British butler rôles, tries to stop the boxing match, and Barbara gives Eric a black eye also. Thomas wins himself a black eye later when he demands to know why Marshall is fighting his niece, and that long suffering hero, goaded too far, hauls off and pastes Thomas a beautiful sock on the chin, which he would have preferred handing to Barbara.

The picture promises to be a lively addition to a new and robust cycle of big city romance adventures which specialize in the "boy fights girl theme." It will reach the theaters at the same time David O. Selznick's "Nothing Sacred" appears. In Selznick's film one of the high spots is a bare knuckle fight between Carole Lombard and Fredric March.

The long distance telephone bill between those newlyweds, Leif Erikson here and Frances Farmer in New York, for two weeks was $642.

Phyllis Brooks has replaced Claire Trevor in "The Great Diamond Robbery," opposite Cesar Romero at Twentieth Century. Miss Trevor is at home with the flu.

Mrs. Walter Withers, mother of Jane, is planning a high wall around their three acre place in Brentwood. Sightseers who are able to buy pamphlets titled "Addresses of the Movie Stars" from curbstone hawkers at $1 apiece had been coming to the place in such droves and with such nerve that it drove Mamma Withers and other members of the family into jitters. Some of the sightseers drove into the yard and others rang the doorbell and asked if they could "just get one look at Jane."

Mother Withers says: "I hope people won't get the idea that Jane and her parents are going 'high hat,' but honestly, every family likes to be by itself a little while now and then. Last week I was dressed in a sun suit taking a sun bath when a bus, loaded with people, drove into the driveway and parked. My goodness, it's like living in a store window."

Ernest Truex, who is playing Gary Cooper's Venetian stooge, Bianguccio, in "Adventures of Marco Polo" for United Artists, is making himself nice side money by selling a story to Universal. Truex's story is titled "Three Hits, Three Runs, No Errors." The story is written in play form and was given at a Lambs club gambol in New York.

Bert Lahr's real name is Isadore Lahrheim.

Producer Emmanuel Cohen bought the old Al Christie comedy studio bungalow to house his offices. In going through the long unused office equipment he found an old vault. He wired Christie in New York, who telegraphed permission to open the vault and project some film found inside it. And the film proved to be a wonderful find. It included a picture version of the Jeffries-Jack Johnson fight in 1910 and two newsreels, one of which showed shots of Theodore Roosevelt and William McKinley.

Lionel Barrymore will go to England with Robert Taylor and play the latter's father in the film "Yank at Oxford," which opens the English portion of the split production into which M-G-M will divide its film making.

Front Views and Profiles
By June Provines

THE original thing that started the avalanche of children's counting-out games in the mail was the plaintive query of a reader as to what is a tisket, and what is a tasket, as quoted in the children's game verse that proceeds "I wrote a letter to my love and on the way I lost it." A gagster writes in that it is possible that a misprint might have crept in at this point, for it is easy to conceive of the original ditty as:

Explanations—Plight—Conglomerate—Abode Name—Names.

"I wrote a letter to my love,
So hot it burned a gasket."

And Edward G. Muir explains it thus:

"A tisket, a tasket,
A green and yellow basket,
'Tis a doodad made of tin
To carry love's epistles in."

* *

EXCERPT from letter received by a relief organization: "We need help. My wife has been without clothes for two years and has been visited every day by the clergy."

* *

A HOUSE on Monticello avenue near Irving Park boulevard is a yellow brick Dutch colonial structure with a red roof. The first floor windows have bright striped Spanish awnings, spears and all, Venetian blinds, shutters, and window boxes filled with pink petunias. The second floor has Austrian shades and Brussels net curtains. The people who occupy the house came from Sweden 27 years ago.

* *

"GLAD you're not here," wisequipped a loop printer via a picture postcard to his foreman. And the head of one of the departments in Billings hospital reverses this procedure, according to the campus publication, Tower Topics, by writing back from her vacation: "Hope you are enjoying my vacation."

* *

SIGN at the entrance of the Wisconsin place of a family named Morrow:

"To Morrow's land—
It lies beyond."

* *

NAMES - make - column - items note:

Clover Hay lives in Goshen, Ind.

Allweather & Co. of London manufactures waterproofs.

Dr. Alling has a practice in La Salle county, Ill., and so does **Dr. Sickly**, and **I. C. Frost** lives in Streator.

Iva Paine is employed in an Oak Park candy shop.

A **Mrs. Grove** who lives on Willow street in Wheaton was **Miss Olive Green** before her marriage.

MOVIE CLOSEUP

The Sonotone theater is presenting the Russian film, "Dubrovsky," based on the story of the same name by Alexander Pushkin. This production by Lenfilm is Soviet Russia's tribute to the poet.

Warner Brothers' national exhibit, which was originally scheduled for August 9 and 10, has been set back to August 23 and 24. On these days there will be previews of six pictures to be held in 31 United States cities and also in six Canadian cities.

Films to be shown are "The Life of Emile Zola," "It's Love I'm After," "That Certain Woman," "Confession," "Varsity Show," and "Back in Circulation."

In Chicago the two day preview will be held at the Dearborn theater on the north side.

Freddie's Aunt Asks Court to Void Contract

Los Angeles, Aug. 11.—(AP)—Freddie Bartholomew, boy film star, who came here to bring Dickens' "David Copperfield" to life on the screen, left his native England illegally, Miss Myllicent Mary Bartholomew, his aunt and guardian, asserted today.

Miss Bartholomew, seeking court cancellation of the young actor's $1,100 a week contract with Metro-Goldwyn-Mayer studios, made the allegation in an affidavit filed by her attorney, William Neblett.

Neblett said he believed the contract could be nullified because Freddie was brought to the United States in violation of a British child labor law prohibiting the removal of minors under 14 years of age for theatrical purposes.

In her affidavit Miss Bartholomew stated that in 1934 Freddie was induced to go from England to Hollywood to play the title rôle in the film "David Copperfield."

Miss Bartholomew stated that after she arrived in the United States with Freddie, Robert Rubin of M-G-M offered a contract beginning at $135 a week and increasing to $500 a week at the end of seven years.

She refused to accept the contract, she said, and was told if she did not sign Freddie would not be allowed to appear in "David Copperfield."

"I didn't know what to do," Miss Bartholomew stated. "I was in a strange country, without funds except what M-G-M provided, and without the money to even pay my passage home. I finally signed."

* *

Chicago Girl Given Role in De Mille's 'Buccaneer'

Miss Margaret Randall, 1149 East 56th street, 22, a graduate of the Goodman theater, yesterday received a film contract in Hollywood. Miss Randall, who left Chicago two months ago to study in the training school of Paramount studios, was assigned a part in Cecil B. DeMille's "The Buccaneer." Jack Hubbard of Hammond, Ind., also a former student at the Goodman theater, has received a contract.

Parents Plan Betrothal Tea for Miss Vail

BY JUDITH CASS.

MR. AND MRS. DONALD S. Boynton have issued invitations to a tea Saturday afternoon at their summer home in Bailey's Harbor, Mich., to celebrate the engagement of their daughter, Miss Edith Vail, to Charles Baker, son of Mr. and Mrs. William Edgar Baker of Evanston. The engagement was announced yesterday.

The party will be given in the charming Swedish home, Bjorklunden, in which the daughter of the late Carleton M. Vail spent most of her girlhood summers. Among the guests wishing her happiness will be several cousins, children of the late Mr. Vail's brothers, Malcolm D. and Roger S. Vail, whose families also summer at Bailey's Harbor, as well as many friends among the summer colonies at other resorts in Door county, such as Ephraim and Fish Creek.

Miss Vail was educated at the Roycemore school in Evanston and has been graduated from Smith college. Mr. Baker attended Dartmouth. No date has been set for the wedding, which may take place in Highland Park, where the Boyntons live.

Informal Parties for Debutantes.

Some of the gayest times the debutantes and their beaux have every season are at the informal, small parties given for them by family friends. These parties vary in type from dances to picnics, and fill in odd hours or days between the larger, formal affairs, which, of course, are fewer in number.

Winnetkans are especially neighborly and generous in giving parties for their friends' debutante daughters, so the September season, and the short Christmas holiday season, while the buds and their college age brothers and friends are at home, generally become a whirl of partygoing and party-giving in that north shore village.

Mr. and Mrs. John P. Hooker are entertaining at a barbecue supper Sunday, Sept. 5, for three debutantes, Miss Helen Shoemaker, Miss Sally Jane Crowder, and Miss Marion Hall. The party will be given at the Hookers' attractive home near Hibbard and Tower roads, in Winnetka.

Mr. and Mrs. Leslie L. Cooke will entertain at dinner and dancing at the Exmoor Country club Sept. 4 for Miss Shoemaker, who is a daughter of the Warren W. Shoemakers.

Several to Entertain for Miss Margot Webbe.

Several parties have been planned for Miss Margot Webbe, who is to be presented with Miss Nancy Wolcott, at a breakfast on Dec. 22 at the Indian Hill club. Since only debutantes and their beaux are to be invited to this party, Mrs. Warren Corning is inviting only the friends of Miss Webbe's mother, Mrs. Albion S. Webbe, to the small tea she is giving for Miss Webbe on Sunday, Sept. 19.

Another party planned for the debutante is the small luncheon Mr. Webbe's sister, Mrs. Wheeler Sammons, and Mrs. Webbe's sister, Mrs. Walter McAvoy, will give Wednesday, Sept. 8, at the Woman's Athletic club. Miss Webbe is returning to Smith college the end of September for her second year.

Miss Shoemaker, whose formal debut is to be a tea-dance Christmas day at the Indian Hill club, and Miss Crowder, daughter of the Gilbert Crowders, will be guests at a houseparty Miss Jane Darrow and William W. Darrow are giving the week-end of Aug. 21 at Lakeside, Mich. Young Mr. Darrow is returning from a trip abroad next Wednesday. He will be a junior at Yale in the fall, and his sister will be a junior at the Shipley school. She and their mother, Mrs.

[Continued on page 17, column 1.]

Awaits Inland Lakes Regatta

[TRIBUNE Photo.]

Miss Louise Galbraith and her brother, John Drummond Galbraith Jr., of Glencoe, will participate in the Inland Lakes Yachting association regatta starting Monday at the Lake Geneva Yacht club in Lake Geneva, Wis. Miss Galbraith, who is a debutante of the season, and her brother will enter Northwestern university this fall.

Black Styles Smartest of New Handbags

BY RHEA SEEGER.

The popularity of black has brought attention to some new black handbags that have a midsummer flavor. These finds have price tickets way under $5. They are the in-between season winners that no smart woman thinks of going without—the smart dull black pouch bags of summertime materials.

You can wear them now with all the black clothes, later with thin black wool or afternoon dresses of dull crêpe, and all the year round as an afternoon bag to hold your doo-dads and money.

You've never found such quality for the price nor such good simple lines and effective handles and frames. If you're a fiend for things that match you'll buy the satin prints, a small white design sparsely sprinkled against a dull black satin background. The handles or frames come in sugar white or transparent prystal. The interiors are of cave black, too, so the hazard of visible spotting is down to the minimum.

For the black satin dresses or suits or the thin sheers of chiffon net or marquisette, try the all black dull satins, likewise with clear, cool prystal frames and carrying rings. The handles and carrying devices are unusually handsome, big, blocky, stunning affairs, usually found only on expensive models.

The jersey covered pouch bags are exciting finds . . . they are exact matches for all the black jersey dresses. These bags are big enough to manage all the extras you insist upon taking with you . . . but not clumsily big. They're soft, exceedingly well made and look like three times the price.

Moderately priced black suedes are plentiful. These feature unusual shapes and trim. Also of interest are the clever flat envelope with the crisp pointed edges and the tucked and folded numbers with concealed frames and the usual zippered closings.

[For information on any article described in this story call Rhea Seeger, Superior 0100.]

* *

Church Picnic.

The opening of the new St. Kilian church, 87th and May streets, will be celebrated at a picnic reunion Sunday on the parish grounds. The church was opened July 25.

Tonight's Program at Grant Park

8 O'CLOCK.
FREE ADMISSION.
Chicago Symphony Orchestra.
Conductor: Frederick Stock.

Overture, "In Springtime"	Goldmark
Symphony No. 4, F Minor	Tschaikowsky
Capriccio Espagnol	Rimsky-Korsakow
"Midsummer Wake," Swedish Rhapsody	Alfvén
"Irish Rhapsody"	Herbert

The old maid won; at last he spoke
When she fed him a box of O-KE-DOKE

Nobody can resist this Popcorn that's Cheese-Flavored

Everybody's O-ke-doking these days . . . at parties, at home. For O-ke-doke is the new cheese-flavored popcorn that hits the spot, whether you nibble it by itself or along with a cold drink. Treat yourself and the family (including the children) to a big package of O-ke-doke, today.

Packed and distributed by
Special Products Co.
43 East Ohio St.

Neumode
• HOSIERY •
BRIEFS
69c

Color of the Month:
LEATHER TAN

Cool off in these comfortable knee-lengths

21 NEUMODE HOSIERY SHOPS IN CHICAGO AND SUBURBS
New Shop—5307 Lawrence Avenue

BLUMS VOGUE
630 SOUTH MICHIGAN AVENUE

New Fashions for Old!

THE STRAIGHT fur Coat

One of the most important of the new fall fur fashions. Full-length, or seven-eighths length, with straight sleeves and notched lapels, it is a perfect utility coat. Consult Blum fur experts on restyling your last season's fur coat into this wearable new fashion. August Fur Sale prices are lower.

TEMPERATURE at 70° Makes Shopping A Delight At Blum Shops

Evans
AIR COOLED
36 SOUTH STATE ST.

PERSIAN PERSUASION
By Vera Borea

August Sale Price
$239

This famed Paris couturiere is at her brilliant best in this stimulating coat, created exclusively for Evans. Its details are altogether persuasive, inviting every eye to study admiringly . . . enviously. The tiny collar that merges with the buttoned-flat lapel—the prophetic slim sleeves—the skillful lines that flow with such casual grace—the ink black peltries, tightly curled, lustrous. And, best of all, Evans' persuasive low price to put this Paris glamour within your easy reach.

"Find This Girl"

BY ROY VICKERS

[Copyright: 1937: By Roy Vickers.]

SYNOPSIS.

Bessie Mersand, a nurse, is acquitted of the charge of administering a fatal dose of medinal to an elderly patient. Present at the trial were Gwynneth Bentley and her lover, Roy Gleason. Bessie's husband is an invalid. On leaving the courtroom Bessie meets Jim Watkin, an architect, who offers to help her if needed. Gwynneth Bentley arranges to meet Bessie, in a town near London where she is living under the name of Mathews, and gives her a job caring for Mr. Bentley. Gwynneth turns over to Bessie some medinal tablets, which she said her doctor prescribed for her, and asks her to dole them out to her one at a time.

INSTALMENT IV.

THE JEWELED DAGGER.

Now and again people came to tea, mostly of the retired army class and older than the Bentleys.

"It's dreadfully dull for you meeting all these old fogies," said Gwynneth, "but I've asked quite a bright young man for the week-end."

Her husband looked up.

"Who?"

"Roy Gleason. You approve of him, don't you, Alfred?"

"I've nothing against him, though I shouldn't have called him a bright young man. He's well in the thirties for one thing, and for another——"

"Don't! You'll make Bessie dislike him before she's even seen him. I don't say he's clever but at least he doesn't tell interminable stories about India."

Bessie felt bound to intervene on Mr. Bentley's behalf.

"But, Gwynneth, I like listening to that kind of gossip. And I thought Col. Trenter's story about the rajah awfully funny."

"That rajah was rather an amusing man," admitted Gwynneth. "Alfred helped him with some land scheme or other and in return he gave him a dagger studded with jewels. I'm sure Bessie would like to see it, Alfred. O, but you mustn't get up specially for it, poor old boy—it will tire you!"

Bessie was very nearly annoyed with Gwynneth. She knew that Mr. Bentley hated being told that he was too feeble to do this or that; it was the sure way of goading him into doing it.

"Of course! I'd be very pleased," he said, struggling to his feet. "It's in the safe in the library."

The library was little used nowadays. Mr. Bentley went to a small wall safe and unlocked it.

He opened a drawer and handed a dagger to Bessie.

It was an ornamental dagger of the kind that could be seen in any

He opened a drawer and handed a dagger to Bessie.

museum or theatrical costumer's and, as such, it was not very interesting. The hilt was incrusted with rubies and diamonds.

"I can never see the good of a thing that has to be kept locked up in a safe!" remarked Gwynneth, and Bessie was compelled to agree with her. "I'm sure the rajah really expected you to sell it, Alfred. You could get about three thousand pounds for it, couldn't you?"

"I dare say," said Mr. Bentley, and when Bessie had expressed conventional admiration, put it back in the safe.

The whole incident seemed to Bessie to be pointless. She had not really wanted to see the dagger and Mr. Bentley had not wanted to show it. For once the brilliant Gwynneth's tact had been at fault. And she could not help feeling that the reference to the dagger's monetary worth was not quite in good taste.

Bessie forgot all about the guest who was coming for the week-end until she almost ran into him in the hall on Saturday afternoon just as he arrived. She saw a trim, well groomed man in the middle thirties, not unhandsome, but to her uninteresting. Uninteresting except for the fact that he stared at her as if he were looking at a ghost.

She took no notice of him, but went on her way to the kitchen, where she wished to have a word with the cook about Mr. Bentley's curry.

Almost immediately Gwynneth herself came downstairs.

"Hullo, Roy!" As he barely answered she edged him into the little used library. "What's the matter?"

"I saw a girl come down those stairs and go along the corridor into the kitchen——"

"O! So you recognized her! I meant to see you first and tell you about her."

"Then it is the girl!"

Gwynneth nodded.

"But why?" he asked in amazement. "What's the idea?"

"You and I can't go on in this hole-and-corner way. You hate it as much as I do."

"I know I do. Gwyn—why don't you throw it up and bolt with me and let Bentley get his divorce?"

"My dear boy, you wouldn't like me half as much if I had to make my clothes last and worry you about household bills."

"Even if that were true—what has this astonishing girl got to do with it?"

For a moment Gwynneth knew uncertainty. Her lover was at heart as unscrupulous as herself. But he was a little more conventional in his tastes.

She decided that she dare not reveal her plot to him in its grim nakedness.

"I accepted the false name," she hedged, "and gave her another start. That keeps her obedient."

"But how does it affect us?"

A tiny hint of her real plan would be safe, would prevent him worrying her to elope with him and face comparative poverty.

"O—it's just a mad idea of mine, I expect. But—you see—everybody takes it for granted that she did not murder the old woman at Brighton. . . . Suppose she did?"

There was a subtle insinuation in the voice that excited Gleason.

"Well?" he demanded.

"If she did murder the old woman she didn't do it just for the fifty pounds. It means she's a homicidal maniac. And I thought I might as well give fate every chance to help us."

For a moment Roy Gleason looked as if he were shocked. Then he laughed.

"Good Lord, Gwyn, you're a bit of a devil, aren't you?"

"Yes. And a bold devil, too. That's why you like me."

He scowled. But gradually the frown gave way to a grin.

"I believe you're right!"

She edged towards him with a lure he could not resist.

Her arms sought his and the next moment he held her in a passionate embrace.

When at last he released her she looked up at him, in her eyes the challenge that fascinated him.

"Why should you and I pretend to have scruples—when we haven't! Let's be honest with each other—if with nobody else."

"I wasn't thinking of scruples. But—mind you, don't get your fingers burnt."

"Trust me! You can help a little if you like by coming down here pretty often. The girl is an awful little fool and I have to play the sweet elder sister plus auntie plus friend to her."

"If I hang about here Bentley may not like it."

"You didn't happen to notice that the girl is very nice—and I'd be the last to blame you for that. But she'll be very valuable in that way, too. Alfred will think you're coming to see her. And you can make up to her. A mild flirtation—but a very mild one, mind. She's a dreadful little prude and you'll frighten her if you go too fast."

"I could never manage the innocent young miss, but I'll do my best," he answered. "What else?"

"If I mention the rajah's dagger, show interest—get the girl to speak about it."

"What the devil for? This homicidal maniac nonsense—you don't think she's going to stick the dagger in him, do you?"

"Don't be silly! And leave the details to me."

[Continued tomorrow.]

LOOK TO THE STARS FOR INSPIRATION! In Clotilde's big new 36 page Summer Fashion Book are 10 intriguing outfits now favored by Hollywood, also detailed description of 116 other brand new styles which are easy to make. Get a copy today at the Tribune Public Service offices, 1 South Dearborn street and Tribune Tower. Price 15 cents, or 20 cents for the book and one Clotilde pattern, if ordered at the same time.

GASOLINE ALLEY—WAYS AND MEANS

Beau Seeking Corner Dates Deserves Air

BY DORIS BLAKE.

[Copyright: 1937: By The Chicago Tribune-N. Y. News, Syndicate, Inc.]

When it gets to be too troublesome for the man to come to the house and get you, and asks you to meet him at the corner instead, you're slipping, girls! Our advice would be, don't oblige. We speak, naturally, of instances in which the distance is not far for the man to cover calling for you.

A case in point is that of Mabel. She and the man, who lives within a few blocks of her, have been constant companions for several years, as she tells it. During that time he has slipped from heavy pursuit with nightly 'phone calls when he couldn't come to see the girl, to lukewarm attention and frequent failures to keep dates verbally made.

"He wants me to meet him on the corner," Mabel reports. "He says people will just think I'm waiting for a bus. Then, too, he tells me to wait until dusk before setting out to meet him."

That last clause, you'd think, would bestir a woman's suspicions. There's something wrong in the man's scheme, or he wouldn't be courting the cover of night. But there's something more wrong in a girl subscribing to the clandestine meetings willingly. Did the man live at the other end of the town, or in a suburb, or were there great distances between their homes and a middle course meeting place were voluntarily agreed upon, it would be a different story.

But for a man to try to persuade a girl to shorten his walk by a couple of blocks, there's but one answer to the riddle. He does not want to be seen calling for the girl. He doesn't want to face her family. Behind which there must be something hiding. Perhaps it is another girl in whom he has become interested. It looks suspiciously so, with the broken dates and the lukewarm demonstrations now. Or, it may be that the man is just fed up and is trying to slither out from under an association he wished were ended. In which event, to save her own face, the young woman would better say: "No, brother, if it is too far for you to come to get me, it is too far to the corner to stand and wait for you!" It may be exactly what the man is waiting to hear, in which event it would be better to let him hear it right away and be through and done with him.

But why do women have to question the advisability about continuing on when you read into a man's every action a weakening of the old tie? Your only hope of reviving the old flame lies in giving him tit for tat of the indifference treatment. It may not work, but, at least, you won't have to regret having made yourself cheap.

MOTION PICTURES SOUTH

B&K stands for BE KOOL—BE KOMFORTABLE BALABAN & KATZ Air Conditioned THEATERS

LAST DAY DOORS OPEN AT 1:30 CLARK GABLE "PARNELL" MYRNA LOY & "Wings Over Honolulu"
TOMORROW SOUTHTOWN JEAN ARTHUR RAY MILLAND EDW. ARNOLD "EASY LIVING" PLUS ROBERT YOUNG FLORENCE RICE "MARRIED BEFORE BREAKFAST" MARCH OF TIME

LAST DAY Open 1:30—New "March of Time" Jean Arthur "EASY LIVING" Ray Milland 'Married Before Breakfast'
TOMORROW TIVOLI COTTAGE GROVE AT 63RD ST. MARX BROS. 'A DAY AT THE RACES' Warner BAXTER Wallace BEERY "SLAVE SHIP"

TOWER 63rd-Stony Island—2 Hits Jack Haley-Patsy Kelly 'PICK A STAR' & 'WOMAN CHASES MAN'
MARYLAND 63rd-Maryland—2 Hits Spencer Tracy—"THEY GAVE HIM A GUN" & 'HOTEL HAYWIRE'

PICCADILLY 51st AND BLACKSTONE RICHARD DIX, JOAN PERRY 'THE DEVIL IS DRIVING' AN ALL COLOR NEWMAN TRAVELOGUE ALSO A COLOR CLASSIC CARTOON AND LATEST NEWS EVENTS

SHAKESPEARE 43rd & Ellis, 2 Features 2 BARGAIN PRICES
HARPER 5240 Harper. Robt. Wilcoxon "PRESIDENT'S MYSTERY" JEAN MUIR, "STARS OVER BROADWAY"
HYDE PARK 5312 Lake Park. Wallace Beery Ted Healy, "Good Old Soak"
KENWOOD 47th & Kimbark. Robt. Montgomery "NIGHT MUST FALL" Warner Oland, "CHAN AT THE OLYMPICS"

COMMERCIAL 9150 Commercial—Cooled WILLIAM POWELL CLARK GABLE, MYRNA LOY "Manhattan Melodrama" & Gene Raymond, "There Goes My Girl"
MICHIGAN 110 E. Garfield—COOLED Bargain Matinee Daily Janet GAYNOR Fredric MARCH "A STAR IS BORN" Claudette Colbert, Melvyn Douglas Robert Young, "I MET HIM IN PARIS"
RAMOVA 35th & Halsted—Mat. to 6:30, 20c GENE RAYMOND ANN SOTHERN, "THERE GOES MY GIRL" Barton MacLane, Jean Muir, "Draegerman Courage" FREE TO LADIES—HAND CUT GLASSWARE
MIDWAY COTTAGE AT 63RD 15c To 6:30 25c After Paul Muni, Bette Davis, "BORDER TOWN" C. Lombard, F. MacMurray, "Hands Across Table" Starting Tomorrow for 1 week, "A STAR IS BORN"
RAY 2638 E. 75th—Elisabeth Bergner "AS YOU LIKE IT" Four Marx Brothers—Laff Riot—"DUCK SOUP" Saturday—Woodlawn Bus. Men's Assn. Pre-Opening Chicago's Newest De Luxe WOODLAWN THEATER
KIMBARK 6240 KIMBARK—Mat. Daily Doors Op. 1:30—IT'S COOL Wallace Beery, "GOOD OLD SOAK" Robert Montgomery, "NIGHT MUST FALL"
CHELTEN 79TH & EXCHANGE ERROL FLYNN MAUCH TWINS, "PRINCE and the PAUPER" Wm. Powell, Myrna Loy, "Evelyn Prentice"
JACKSON PK. 67TH-STONY—COOLED Frances Langford PHIL REGAN, "HIT PARADE" "Make Way for Tomorrow," Victor Moore
DREXEL 858 E. 63d—Air Cond.—2 Hits "China Passage"—Eddie Cantor Block & Sully, "Kid Millions," Ann Sothern
HIGHWAY 63rd & Western—Open 1:30 Pat. Ellis, "Melody for Two" Claudette Colbert, "I MET HIM IN PARIS"
MARQUETTE 63rd-Kedzie. Op. 1:30. 2 Feats. G. O'Brien, 'Hollywood Cowboy' Victor Moore, "MAKE WAY FOR TOMORROW"
COLONY 59th & Kedzie. Drs. On. 5:45. Cool FREDRIC MARCH JANET GAYNOR, "A STAR IS BORN"

MOTION PICTURES SOUTH

MODERNLY AIR-CONDITIONED For Picture Times—Phone Triangle 1500 WARNER BROS. THEATERS

79th-Halsted FREE PARKING CAPITOL TODAY! FOR EIGHT DAYS OPEN AT 1:30 P. M. DICK POWELL THE SINGING MARINE Plus ROCHELLE HUDSON BRIAN DONLEVY "BORN RECKLESS" BARTON MacLANE

AVALON 79th & Stony FREE PARKING Last Day! Dick Powell 'THE SINGING MARINE' Brian Donlevy—Rochelle Hudson "BORN RECKLESS"

TOMORROW! . . GLAMOUR MEETS FIRE! Errol FLYNN ★ Kay FRANCIS Together in "ANOTHER DAWN" AT THE AVALON!

STRATFORD 63rd-Halsted—Always Cool! ADVANCE SHOWING! Edw. G. Robinson, "Kid Galahad," Bette Davis William POWELL-Myrna LOY-Clark GABLE, "MANHATTAN MELODRAMA"
Well Balanced Single Feature Program! BEVERLY Always Cool 95th-Ashland Free Parking JEFFERY Always Cool 71st-Jeffery Free Parking John BOLES Doris Nolan "AS GOOD AS MARRIED" Added—All New Edition "March of Time"
OGDEN 63rd-Ashland—Always Cool! All-New "March of Time" John Boles in "AS GOOD AS MARRIED" JANE WITHERS in "ANGEL'S HOLIDAY"
GROVE 76th-Cottage—Always Cool! All-New "March of Time" Barton MacLane, 'BURIED ALIVE,' Jean Muir Gene Raymond, "THERE GOES MY GIRL"
HIGHLAND 79th-Ashland—Always Cool! All-New "March of Time" Spencer Tracy, "THEY GAVE HIM A GUN" Barton MacLane, 'BURIED ALIVE,' Jean Muir
SHORE 75th-Kingston—Always Cool! Dick Purcell, Patricia Ellis James Melton in "MELODY FOR TWO" Victor Moore, 'MAKE WAY FOR TOMORROW'
FROLIC 55th-Ellis—Always Cool! Melvyn Douglas, Robert Young, Claudette Colbert, "I MET HIM IN PARIS" Victor Moore, 'MAKE WAY FOR TOMORROW'
COSMO 79th-Halsted—Always Cool! Janet Gaynor-Fredric March 'A STAR IS BORN' Added! Dionne Quintuplets, 'A Day with Quints'
HAMILTON 71st-Paxton—Always Cool! Mauch Twins, B. MacLane, Errol Flynn, "PRINCE AND THE PAUPER" Added! Popeye Cartoon, "Twisker Pitcher"

LEXINGTON 1162 East 63rd Street HELD OVER! 3 MORE DAYS! Janet Gaynor—Fredric March 'A STAR IS BORN' Added! Second Feature: Claudette Colbert—Melvyn Douglas "I MET HIM IN PARIS"

OAKLAND 3947 Drexel—2 Features Melvyn Douglas, Robt. Young, Claudette Colbert, "I MET HIM IN PARIS" Victor Moore, "MAKE WAY FOR TOMORROW"

WEST

B&K stands for BE KOOL—BE KOMFORTABLE BALABAN & KATZ Air Conditioned THEATERS

LAST DAY Open 1—2 HITS—Ray Milland Jean ARTHUR—Edward ARNOLD "EASY LIVING" Joe PENNER—Milton BERLE "NEW FACES OF 1937"
TOMORROW MARBRO MADISON • CRAWFORD MARX BROS. 'A DAY AT THE RACES' Warner BAXTER Wallace BEERY "SLAVE SHIP"

PARADISE Crawford-Washington ADULTS ONLY! Daring!—'Forbidden Adventure'—Vivid! Plus—RICHARD DIX—"Devil Is Driving"
SENATE Mad. & Kedzie-March of Time Leo Carrillo, 'Hotel Haywire' GENE RAYMOND in "There Goes My Girl"
STATE 5814 W. Madison-(Popeye-News) "They Gave Him a Gun"—PLUS Gable-Loy-Powell in "Manhattan Melodrama"
MANOR North & Central—(Popeye) Jane Withers, 'Angel's Holiday' GENE RAYMOND in "There Goes My Girl"
Central Pk. 3535 Roosevelt—3 HITS "March of Time"—Leo Carrillo, 'Hotel Haywire'—&—'Elephant Boy'

CRAWFORD 19 S. Crawford—COOLED Claudette Colbert, Melvyn Douglas, "I MET HIM IN PARIS," Eddy Duchin, Duke Ellington, Carl Hoff, Frances Langford, George Givot, "HIT PARADE"
WEST END 121 N. Cicero—COOLED Claudette Colbert, Melvyn Douglas, "I MET HIM IN PARIS," Eddy Duchin, Duke Ellington, Carl Hoff, Frances Langford, Radio Headliners, 'HIT PARADE'
JOY Roosevelt and Ashland—COOLED Gary Cooper, Jean Arthur "Mr. Deeds Goes to Town," Bing Crosby, Carole Lombard, Burns & Allen, 'We're Not Dressing'
B'DWAY Strand 1641 Roosevelt—Cooled Eddy Duchin, Geo. Givot Duke Ellington, Frances Langford, "HIT PARADE" JANE WITHERS, "ANGEL'S HOLIDAY"
BYRD Cicero and Madison—Free Parking Will Rogers, "DAVID HARUM" "SHOW BOAT," Irene Dunne, Allan Jones Charles Winninger, Helen Morgan
AMERICAN 8 N. Ashland—COOLED Leo Carrillo, "Hotel Haywire" "Manhattan Melodrama," Loy, Gable, Powell
AVENUE Cicero at Jackson—COOLED Richard Arlen, "Silent Barriers" Charles Ruggles, "TURN OFF THE MOON"
4 STAR 2418 W. MADISON—COOL V. Moore, "Make Way for Tomorrow" Edw. G. Robinson, "Bullets or Ballots"

MOTION PICTURES DOWNTOWN

LAST DAY! GABLE & LOY in "PARNELL" BURNS & RAYE in "MOUNTAIN MUSIC"
COOL McVICKERS MADISON NR. STATE OP 9 A M TOMORROW 2 NEW HITS ERROL FLYNN KAY FRANCIS "Another DAWN" "THE SINGING MARINE" DICK POWELL DORIS WESTON • HUGH HERBERT PRICE CHANGES 1 & 6:30

TOMORROW! COOL STATE-LAKE THE ROAD SHOW HIT OF THE YEAR! 'BROADWAY PASSING SHOW' 60 STARS 2 BANDS 2 SCREEN First Showing! "BORDER CAFE" JOHN BEAL ARMIDA OPENS 10:30 LAST DAY "NIGHT AT THE RITZ" —Screen— "Sweetheart OF THE NAVY"

WOODS Randolph & Dearborn ALWAYS COOL "ANGEL'S HOLIDAY" Jacqueline Wells, "GIRLS CAN PLAY"

COOL RKO PALACE "The TOAST of NEW YORK" JACK OAKIE CARY GRANT FRANCES FARMER EDWARD ARNOLD Plus On the Stage VIC OLIVER HOLLAND & HART ETON BOYS Other RKO Star Acts

SONOTONE AIR-CONDITIONED 66 E. VAN BUREN Cont. Noon to Midnite—25c to 2 P. M., 35c to 6:30 Starts Tomorrow ONLY CHICAGO SHOWING SEE SOVIET RUSSIA AS IT IS TODAY! 'U.S.S.R.—1937' A Thrilling Journey Through the Soviet Union with Soviet Cameramen LAST DAY "DUBROVSKY" ENG. TITLES

—COOLED BY REFRIGERATION— World PLAYHOUSE 410 S. Mich. Ave. Cont. 11:30 A.M. to Midnight—35c to 6:30 P.M. WILLY FRITSCH HELI FINKENZELLER 'BOCCACCIO' INTERNATIONAL SCREEN TRIUMPH Gay, Sparkling Viennese Operetta English Dialogue Titles

CLARK MADISON at CLARK—COOLED 15c 7:45 A. M. to 6:30 P. M. THE SURPRISE PICTURE OF 1937 "MAKE WAY FOR TOMORROW," Also George O'Brien, "HOLLYWOOD COWBOY"
MONROE MONROE & DEARBORN Cooled—Advance Showing JOHN BOLES DORIS NOLAN "AS GOOD AS MARRIED" Also Leo Carrillo, "HOTEL HAYWIRE"

NORTHWEST

PORTAGE 4050 Milwaukee—Today Only 15c 1:30-6:30, After 25c Joan Blondell, Frank McHugh, "3 Men On a Horse" Also Laurence Tibbett, "UNDER YOUR SPELL" Petit Point Dinnerware Free to Ladies
DRAKE 3 3548 Montrose. Bake Serv. Full Length Features 3 Claudette Colbert, "I MET HIM IN PARIS" Wallace Beery, "GOOD OLD SOAK" Frances Langford, "THE HIT PARADE"
ALAMO 3639 W. CHICAGO AV.—Cool Coronation Dinnerware "AS GOOD AS MARRIED," John Boles "DRAEGERMAN COURAGE," Jean Muir
MONT CLARE Grand Av. at Harlem Cooled by Refrigeration WILL ROGERS, "DAVID HARUM" Gable, Loy, Powell, "Manhattan Melodrama"
TIFFIN 4051 W. North Ave.—Air-Cond. Wm. Powell, Myrna Loy Clark Gable, "Manhattan Melodrama" John Boles, "AS GOOD AS MARRIED"
ADMIRAL 3940 Lawrence—2 Feats. "THE WILDCATTER" Ann Harding, "LOVE FROM A STRANGER" Starting Sunday—"A STAR IS BORN"
IRVING 4003 Irving Park—COOLED Claudette Colbert, Melvyn Douglas, "I MET HIM IN PARIS" Victor Moore, "Make Way for Tomorrow"
LOGAN Milwaukee at Sawyer—Cooled FREDRIC MARCH JANET GAYNOR, "A STAR IS BORN"
AVON 3327 FULLERTON—COOLED Irene Dunne, "SHOWBOAT" "A FIGHT TO THE FINISH"
EMBASSY 3940 Fullerton—COOLED "Make Way for Tomorrow" Claudette Colbert, "I MET HIM IN PARIS"
CROWN 1607 W. Division—COOLED Leo Carrillo, "Hotel Haywire" Gable, Powell, Loy, "Manhattan Melodrama"
KARLOV PIE PLATE COUPONS REDEEMED Roscoe Karns, "3 MARRIED MEN" Ann Harding, "LOVE FROM A STRANGER"
LIBERTY 3705 Fullerton—Mat. Daily Dinnerware Free to Ladies "13th Chair" & Ginger Rogers, "Shall We Dance"

MOTION PICTURES DOWNTOWN

Balaban & Katz COMFORTABLY COOL Theaters

Open 10 a.m. Extra Shows Daily! CHICAGO STATE NEAR RANDOLPH In Person The magic piano fingers of radio EDDY DUCHIN and his ORCHESTRA MARIO & FLORIA CALGARY BROS. Come Early TOMORROW! Our Midsummer Show Festival swings to a new high! YOU CAN'T HAVE EVERYTHING . . . but here's everything you want! ALICE FAYE • DON AMECHE RITZ BROS. • RUBINOFF and his VIOLIN Louise Hovick (GYPSY ROSE LEE) "YOU CAN'T HAVE EVERYTHING" 20th Century-Fox riot with Chas. Winninger • Tony Martin Louis Prima & Band

United Artists RANDOLPH AT DEARBORN HURRY! LAST 2 DAYS! Clark GABLE Jean HARLOW "SARATOGA" LIONEL BARRYMORE FRANK MORGAN UNA MERKEL Open 8:45 a.m. Pr. Chg. 1 & 6 p.m. MICKEY MOUSE

ROOSEVELT Open 8:45 Last 2 Days! Rudyard Kipling's WEE WILLIE WINKIE SHIRLEY TEMPLE VICTOR McLAGLEN

GARRICK Op. 8:45 A.M. Last 2 Days ROAD BACK

MOTION PICTURES DOWNTOWN

Virginia Bruce Franchot Tone Maureen O'Sullivan "BETWEEN TWO WOMEN" LAST DAY CHICAGO Balaban & Katz STAGE REVUE HERMAN BING In Person Also "MARCH OF TIME"

LAST DAY—Open 10:15 a.m. HUGH VODVIL REVUE on stage screen "DANCE CHARLIE DANCE" Stuart Erwin • Glenda Farrell 25c ORIENTAL STATE NR. RANDOLPH Tomorrow STAGE transformed into a palace of ice for the St. Moritz ICE CARNIVAL Direct from Drake Hotel KIT KLEIN 25 AMAZING SKATERS screen: 1st showing ALL HELL BREAKS LOOSE Maddened, Love-Starved Prisoners Riot in 'The Big House' PAT O'BRIEN • HUMPHREY BOGART "SAN QUENTIN" Warner Bros. shocker with BARTON MacLANE ANN SHERIDAN

Apollo RANDOLPH AT CLARK Robert MONTGOMERY Marion DAVIES "EVER SINCE EVE" FRANK McHUGH • PATSY KELLY • ALLEN JENKINS Open 8:45 a.m. Pr. Chg. 1 & 6 p.m.

NORTHWEST

B&K stands for BE KOOL—BE KOMFORTABLE BALABAN & KATZ Air Conditioned THEATERS

HARDING 2724 Milwaukee Ave. Extra—March of Time Kay Francis, "Another Dawn," Errol Flynn Plus—Dick Powell in "SINGING MARINE"
CONGRESS Free Parking—Op. 1:30 FOR ADULTS ONLY! Daring!—'Forbidden Adventure'—Vivid! Plus—GEO. BRENT in "GO-GETTER"
Will Rogers 3635 Belmont—2 Hits "Angel's Holiday" & GENE RAYMOND in "There Goes My Girl"
GATEWAY Free Auto Parking CRYSTAL North & California Gene Raymond in "THERE GOES MY GIRL" PLUS—Leo Carrillo 'HOTEL HAYWIRE' Extra—CARTOON howl
TERMINAL 3315 Lawrence Ave BELPARK Cicero & Belmont Jane Withers in ANGEL'S HOLIDAY PLUS—Leo Carrillo 'HOTEL HAYWIRE' Extra—March of Time
BILTMORE Division-Damen—2 Hits 'Make Way for Tomorrow' JACK HOLT thriller, "ROARING TIMBER"
ALBA Kedzie & Lawrence, 2 Hits, Op. 1:30 Geo. O'Brien in 'Hollywood Cowboy' 'WINGS OF THE MORNING'—Natural Color

METRO 3308 LAWRENCE AVE. Fredric March, Janet Gaynor "A STAR IS BORN"

NORTH

BRYN MAWR 1125 Bryn Mawr at "L" Mat. Daily—Op. 1 P. M. TODAY ONLY! VICTOR MOORE "MAKE WAY FOR TOMORROW"—Also "Chan At the Olympics," Warner Oland
DE LUXE 1141 WILSON—2 FEATURES Melvyn Douglas, Robt. Young Claudette Colbert, "I MET HIM IN PARIS" George O'Brien, "HOLLYWOOD COWBOY"
BUGG 2 FEATURES—COOLED CHINAWARE FREE TO LADIES Errol Flynn, "PRINCE & THE PAUPER" Ann Harding, "LOVE FROM A STRANGER"
CALO 5400 N. CLARK—Open 6 P. M. Cooled by Refrigeration Ann Harding, "LOVE FROM A STRANGER" Robt. Montgomery, "NIGHT MUST FALL"
RIDGE Devon at Clark. Drs. Op. 1:30 P. M. Two Feats.—Rosalind Russell Robt. Montgomery, "NIGHT MUST FALL" A. Harding, Basil Rathbone, "Love from a Stranger"
LAKE SHORE 3175 Broadway. Cooled Rosalind Russell Robt. Montgomery, "NIGHT MUST FALL"
CINEMA Errol Flynn, Claude Rains THE MAUCH TWINS "THE PRINCE AND THE PAUPER"
GOLD COAST 15c CLARK & NORTH WALTER HUSTON, "RHODES"

NORTH

• SHERIDAN 4038 Sheridan—COOLED! RICHARD DIX, "THE DEVIL IS DRIVING" Victor Moore, Helen Broderick, Ann Shirley, "Meet the Missus"
• VOGUE 3810 Broadway—COOLED! Clark Gable, Myrna Loy, William Powell, "MANHATTAN MELODRAMA" W. C. Fields, Alison Skipworth, "IT'S A GIFT"
• MODE 3912 Sheridan—COOLED! "Make Way for Tomorrow" JACK HOLT, "ROARING TIMBER"
• BIOGRAPH 2433 Lincoln—Cooled • VIC 3243 Sheffield—Cooled 'I MET HIM IN PARIS' Claudette COLBERT Melvyn DOUGLAS "MAKE WAY FOR TOMORROW"
• 400 6746 Sheridan—Barg. Mat.—Cooled! Fred ASTAIRE, Ginger ROGERS, "Shall We Dance" "13th Chair," Madge EVANS
• DEVON 6225 Broadway—COOLED! Spencer Tracy, Gladys George, Franchot Tone, "THEY GAVE HIM A GUN" Leo Carrillo, "HOTEL HAYWIRE"
• No. CENTER 4037 Lincoln—COOLED! 3 HITS! Leo Carrillo, "HOTEL HAYWIRE" John Boles, "AS GOOD AS MARRIED" Clark Gable, Myrna Loy, William Powell, "MANHATTAN MELODRAMA"
• BUCK'M 3319 N. Clark—COOLED! Leo Carrillo, "Hotel Haywire" "AS GOOD AS MARRIED," John Boles
• DAVIS 4614 Lincoln—COOLED! "Make Way for Tomorrow" Claudette COLBERT, "I MET HIM IN PARIS" Extra—Fur Fashion Revue At 9:00 P. M.
• ARGMORE 1040 Argyle—Cooled—Held Over Technicolor Film "A STAR IS BORN" Fredric March Janet Gaynor
ADELPHI 7074 N. CLARK Adults Mat. 15c; Eve., 20c Robt. Montgomery, Rosalind Russell THE MOST AMAZING STORY THE MOTION PICTURE HAS EVER TOLD "NIGHT MUST FALL" Also Warner Oland, Katharine De Mille In "CHARLIE CHAN AT THE OLYMPICS"
LINCOLN 3164 Lincoln Ave at Belmont 2 FEATURES MAUCH TWINS, ERROL FLYNN "PRINCE AND THE PAUPER" ZANE GREY'S ADVENTURE DRAMA "KING OF THE ROYAL MOUNTED" ½ LB. AMERICAN BREAKFAST COFFEE FREE TO LADIES TONIGHT
ROSEWOOD Eves. 25c—1823 MONTROSE Opens 1:30. Cool. 3 Features One of 1936's Outstanding Features! "SANDERS OF THE RIVER," Paul Robeson "GIVE US THIS NIGHT," Kiepura & Swarthout "PREVIEW MURDER MYSTERY," Gail Patrick Reginald Denny, Frances Drake, Rod La Rocque
WINDSOR 1225 N. CLARK—Cooled SPENCER TRACY GLADYS GEORGE, FRANCHOT TONE "THEY GAVE HIM A GUN" & John Boles, "AS GOOD AS MARRIED"
PANORAMA 717 Sheridan—Open 6 P. M. FRED ASTAIRE GINGER ROGERS, "SHALL WE DANCE"

NORTH

B&K stands for BE KOOL—BE KOMFORTABLE BALABAN & KATZ Air Conditioned THEATERS

LAST DAY Open 1:30—"March of Time" Jean Arthur-Ray Milland EDW. ARNOLD "EASY LIVING" & "New Faces of 1937"
TOMORROW UPTOWN BROADWAY AT LAWRENCE MARX BROS. 'A DAY AT THE RACES' Warner BAXTER Wallace BEERY "SLAVE SHIP"

RIVIERA B'dway-Lawr.—2 Features "Wings Over Honolulu"—Plus Elisabeth Bergner in "DREAMING LIPS" Ex. Bing Crosby, "Blue of Nite." Req. Show
GRANADA Sheridan & Devon. Op. 1:30 2 Smash Features—2 Kay Francis, Errol Flynn—"Another Dawn" & Dick Powell in 'THE SINGING MARINE'
CENTURY Clark-Diversey NORTOWN Western & Devon PANTHEON Sheridan-Wilson NORSHORE Howard-Clark GEORGE BRENT ANITA LOUISE "GO-GETTER" Plus Victor Moore Helen Broderick 'Meet the Missus' Extra—Century-Nortown-Pantheon, 'Country Cousin' Prize Silly Symphony
BELMONT Lincoln-Ashland—2 Hits "DEVIL IS DRIVING" Richard Dix Plus Geo. Brent—"GO-GETTER"
LAKESIDE 4728 Sheridan—2 Hits Special Request Showing Martha RAYE, Bing CROSBY, Bob BURNS "Rhythm on the Range" & "Roaring Timber"
COVENT 2653 N. Clark—2 Features Special Request Showing Martha RAYE, Bing CROSBY, Bob BURNS "Rhythm on the Range" & "Forlorn River"

PLAZA 308 W. NORTH AV.—Mat. Daily 3 BIG FEATURES Robt. Montgomery, 'Night Must Fall' Gene Autry, 'Git Along, Little Dogies' Jean Rogers, "WILDCATTER"
HOWARD Howard St. "L"—Free Parking Open 1:30—TWO FEATURES JANE WITHERS ROBT KENT 'ANGEL'S HOLIDAY' 'Manhattan Melodrama' Clark Gable, Myrna Loy, Wm. Powell
DEARBORN 40 W. Division—Op. 6 P. M. AIR-CONDITIONED Victor Moore, "Make Way for Tomorrow" & "Venus Makes Trouble"

• S U B U R B A N •

MAYWOOD

MATINEE DAILY LIDO FREE PARKING MIRIAM HOPKINS JOEL McCREA Woman Chases Man | VICTOR MOORE ANNE SHIRLEY 'Meet the Missus'

FOREST PARK

FOREST MADISON AT DES PLAINES DOUBLE FEATURE JOHN BOLES, DORIS NOLAN "AS GOOD AS MARRIED" LEO CARRILLO, "HOTEL HAYWIRE"
LIL KATHARINE HEPBURN FRANCES DEE JEAN PARKER, "LITTLE WOMAN"

LA GRANGE

LA GRANGE Popeye & News—Jane Withers in "Angel's Holiday"—PLUS GENE RAYMOND in "There Goes My Girl"

GLEN ELLYN

GLEN Air-Conditioned—Comfortably Cool Claudette Colbert, Melvyn Douglas Robert Young, "I MET HIM IN PARIS"

WHEATON

PARAMOUNT JANE WITHERS "Angel's Holiday" John Boles, "AS GOOD AS MARRIED"

HARVEY

HARVEY Matinee Daily—Open 1:30 Will Rogers, "David Harum" & Gene Raymond, "THERE GOES MY GIRL"

BLUE ISLAND

GRAND AIR-CONDITIONED—OPEN 1 Will Rogers, "DAVID HARUM" Ann Sothern, Gene Raymond, "There Goes My Girl"

AUSTIN

IRIS 5748 W. Chicago Av. Newly Air-Conditioned Will Rogers, "David Harum" W. C. FIELDS, "MISSISSIPPI" COOLED BY REFRIGERATION
SYMPHONY 4937 W. Chgo.—Always Cool Melvyn Douglas, Robt. Young Claudette Colbert, "I MET HIM IN PARIS" Robert Montgomery in "NIGHT MUST FALL"
PLAISANCE 406 N. PARKSIDE Wallace Beery, "Good Old Soak" Robert Montgomery, "NIGHT MUST FALL"
AUSTIN Mauch Twins Errol Flynn "PRINCE AND THE PAUPER" John Barrymore, "LONG LOST FATHER"
PARK 5960 W. LAKE ST.—15c 6 TO 6:30 Irene Dunne, "This Man Is Mine" Jean Muir, "Her Husband's Secretary"

OAK PARK

LAKE Lake and Marion Streets—COOLED Gene Raymond, Ann Sothern "THERE GOES MY GIRL"
LAMAR Marion at Lake St. 'L'—Cooled GEO. BRENT, ANITA LOUISE CHAS. WINNINGER, "THE GO GETTER"
SOUTHERN 828 S. Oak Park—COOLED Wallace Beery, "Good Old Soak," Robt. Montgomery, 'Night Must Fall'

CICERO

TOWN Roosevelt near Austin—COOLED Wallace Beery, "Good Old Soak" Robert Montgomery, "NIGHT MUST FALL"
PALACE 5225 W. 25TH 2 FEATURES 2 BARGAIN PRICES

BERWYN

NEW RITZ 6343 W. ROOSEVELT RD. DOORS OPEN 1:30 Janet Gaynor, Fredric March, "A STAR IS BORN" ALL TECHNICOLOR PRODUCTION Pyrex Glassware to Ladies with Each Eve. Adm.
BERWYN Ridgeland & Cermak—(Popeye-News) Spencer Tracy, 'They Gave Him a Gun' GABLE-LOY-POWELL — "Manhattan Melodrama"

EVANSTON

BALABAN & KATZ Air Conditioned THEATERS

VARSITY Open At 1:30—2 Features Ex.—Prize Silly Symphony Clark Gable-Myrna Loy—"PARNELL" plus Martha Raye-Bob Burns—"Mountain Music"
VALENCIA Doors Open at 1:30 Claudette Colbert Robert Young—"I MET HIM IN PARIS"
CORONET Open 1:30—Our Gang Hit Rob't. Montgomery "Night Must Fall"

STADIUM Open 1:30—Free Parking Cooled by Refrigeration 'A STAR IS BORN' J. Gaynor F. March N. Robson Leo Carrillo Mary Carlisle "Hotel Haywire"

WILMETTE

WILMETTE Air-Conditioned—Cool—2 Feats.—20c to 6:30 JEANETTE MacDONALD, NELSON EDDY "ROSE MARIE" Plus "A FIGHT TO THE FINISH"

NO MAN'S LAND

TEATRO DEL LAGO AIR CONDITIONED—COOL—2 FEATURES Edward G. Robinson, Bette Davis, "Kid Galahad" Joel McCrea, Miriam Hopkins, "Woman Chases Man"

HIGHLAND PARK

ALCYON COOL—AIR CONDITIONED Leo Carrillo, "Hotel Haywire" Ann Sothern, Gene Raymond, "There Goes My Girl"

HINSDALE

HINSDALE AIR CONDITIONED for only 20c Henry Fonda & Annabella in "Wings of Morning"—Com. Sun., "A Star Is Born"

Parents Plan Betrothal Tea for Miss Vail

[Continued from page 15, column 6.]

William W. Darrow, have been at Lakeside most of the summer.

Holton-Walter Nuptials Sept. 11.

Mrs. Richard T. Cragg, the former Virginia Dawes, at whose wedding a year ago Miss Helen Holton and Edward Charles Walter met, will be a bridesmaid when Miss Holton is married to Mr. Walter on Sept. 11, exactly a year from the day they were introduced.

Thomas Hamilton Holton of Winnetka soon will be issuing invitations to the wedding of his daughter and the son of Mr. and Mrs. E. G. A. Walter of Wilmette. The ceremony will take place at 8:30 o'clock in the evening at the Winnetka Congregational church with the Rev. Samuel D. Harkness officiating, and a small reception will follow at the Shawnee Country club.

Miss Jean McCorkle of Evanston will be her cousin's maid of honor, and the other bridesmaids will be Miss Nancy Lewis, Miss Katherine French, and Miss Julia Macpherson of Springfield, Ill. Franklin Kyser, cousin of the bridegroom, will be best man, and ushering will be William Mesick, Charles Southward, Harry Cody of Green Lake, Wis., and Douglas Smith.

Mrs. Benton Baker is entertaining at a linen shower at home in Kenilworth Sunday. Miss French is giving a bridge tea and kitchen shower at home in Winnetka Aug. 21, and that evening Miss McCorkle will give a dinner-dance at the Edgewater Beach hotel.

Mr. and Mrs. Cragg will entertain at dinner and dancing Aug. 27 at the Glen View club, and Miss Patsy Boylston will give a dessert bridge and personal shower the following day. Mr. Cody will entertain at a house party over the Labor day week-end in Green Lake.

Miss Lewis will give the spinster dinner in Evanston Sept. 8, the same night that Mr. Kyser will give the bachelor dinner. The bridegroom's parents will give the bridal dinner the 10th, following the wedding rehersal.

Mr. and Mrs. Herbert Rentoul Clarke have issued invitations to the wedding of their daughter, Helen, to Richard Heberling Keough on Sept. 1 at 8:30 o'clock in the evening at the First Methodist Episcopal church in La Grange. A reception will follow at the Nineteenth Century Woman's club, 178 Forest avenue, Oak Park.

Marianne Hoover to Be Bride Tonight.

At 8:30 o'clock tonight at the First Presbyterian church in Evanston Miss Marianne Hoover, daughter of Mr. and Mrs. Ray P. Hoover, will become the bride of Carl B. Davis Jr., son of Dr. Carl B. Davis. Following the service there will be a reception at the home of the bride's parents.

The bride is to be attended by her sister, Miss Jane Hoover, as maid of honor, and by her future sister-in-law, Mrs. Roderick McKinnon of Milwaukee [Dorothy Davis] as matron of honor. Lorayne Hoover, 12; Miss Frances Hanchett, Miss Nancy Lewis, Miss Gretchen Onderdonk, Miss Elizabeth Sheldon, Miss Margaret Sanborn of New York, and Mrs. David C. Earle, cousin of the bride, of Englewood, N. J., will be the bridesmaids.

John B. Davis will be his brother's best man. Ushering will be Mr. McKinnon, Arthur and Raymond Galt, James Phillips, Palmer Coulter, James Wilson, Herbert N. Woodworth, Herbert Lundahl, Jack Norcott, and Charles Reynolds of Washington, D. C.

Mr. Davis and his bride will spend a month in the east and then will be at home on the south side for his last year at the University of Chicago medical school.

Mr. and Mrs. Percy Hicks of Glencoe announce the engagement of their daughter, Virginia, to Paul Rigali, son of Mrs. Louise Rigali and the late John Emil Rigali of Oak Park. The wedding will take place Oct. 4.

Garden Tour Today at Delavan Lake.

Delavan Lake, Wis., is the destination for flower lovers today. The Delavan Lake Garden club is holding a garden walk this afternoon through five of the handsomest estates in the vicinity. The tour will start at the gates to the home of Dr. and Mrs. Anson Cameron, and will continue through the gardens of Mrs. Elmer Stevens, Mrs. Joseph Moulding, Mrs. George Olmsted, and Mrs. Frederick Gifford.

Refreshments will be served on the lawn at the Gifford home, and from that point visitors will be driven or ferried in club motor launches or cars back to the Cameron home. Mrs. Edward C. Berriman is president of the garden club.

Fiesta Parties Tonight at Santa Barbara.

Almost every Chicagoan summering near Santa Barbara, Cal., is to be a dinner host tonight or tomorrow night. The occasion is the annual Old Spanish Days fiesta, at which a high point is Fiesta Thursday, a historic occasion at a historic place, Restaurante del Paseo, where the fiesta almost had its beginnings.

Old Spanish costumes will be in order at the parties tonight at El Paseo. Miss Anne Winston will be among the young guests at the dinner Miss Ariel Bryce is giving, while Miss Bryce's parents, the Peter Cooper Bryces, and their guests will be dining not far away. Miss Lucy Rumsey left last week to attend the fiesta activities while visiting the Russell Rays in Pasadena.

The Hobart Chatfield-Taylors are giving a dinner tonight and the John T. Mitchells are entertaining tomorrow night. The Joseph T. Ryersons, the David Grays, the Clarence B. Mitchells, and Dr. and Mrs. Arthur Bissell, who moved recently to California, are other giving fiesta parties.

Mr. and Mrs. Robert Biggert [Beatrice Ripley Baker] became the parents of a daughter Tuesday at the Evanston hospital. The baby is a grandchild of Mrs. Robert H. Ripley and of Mr. and Mrs. Cassius F. Biggert, and has a little stepsister, Janet Baker.

WINNIE WINKLE, THE BREADWINNER: There's Dirty Work Afoot

Tyrolean Styling for Fall

WOMAN'S AND MISS' FROCK.

Women so favored the Tyrolean lines for summer that designers have carried the styling over into smart autumn frocks. They have modified them, of course, for adaptability to fall fabrics, and one of the smartest designs is found in the pattern presented today. The bodice fits snugly, revealing charming figure contours. The sleeves are puffed. The full skirt is shirred gracefully into the tight waistline.

The sketch at the left shows a rather severe interpretation of the pattern, and severity in lines is rather popular this season. The sleeves of this garment are long and tight below the elbow, and relief from simplicity is found in the contrasting collar at the high neckline. Rich fabrics, especially, are perfect for this simple model, since they have every opportunity to be shown to advantage.

The drawing at the right shows a daintier version of the pattern. The neckline is lower and square, trimmed with contrasting binding and an engaging bow. The same binding trims the short puffed sleeves. Colorful prints are especially effective in this model. If you need one more frock to carry you through the late summer, this one should fill the need perfectly.

Style No. 1503 is designed for sizes 14, 16, 18, and 20 years, and 32, 34, 36, 38, 40, and 42 inches bust measurement. Size 36 requires 3⅞ yards of 39 inch material, with ⅜ yard of 35 inch contrasting.

Order Blank for Clotilde Pattern

CLOTILDE PATTERN

CHICAGO TRIBUNE, P. O. BOX 537, Grand Central Station, NEW YORK CITY.

Inclosed find............ Please send me the Clotilde Pattern listed below:

Pattern No. 1503. Size.............

Write plainly, giving size of pattern desired. Include 10 cents in stamps or coin [coin preferred; wrap it carefully].

Name ....

Number and street.......................................

City ....

State ....

Iturbi Says 'I Love You' Songs Are Nice in Their Proper Place

New York, Aug. 11.—[Special.]—José Iturbi, guest conductor of the Philadelphia orchestra, denied today that he referred to some American songs scheduled to be broadcast over a nation-wide radio hookup as "cheap, rotten music." The program was a benefit in Fairmont park, Philadelphia, Monday night.

"My whole objection to broadcasting the songs selected by the management," he said, "lies in the fact that I am convinced we have better music more representative of the outstanding American composers than compositions of the 'I Love You' and 'Kiss Me' type.

"I believe that to have presented so many compositions of this type—which are very nice in their proper place—would have been undignified for the occasion," Mr. Iturbi went on.

Mr. Iturbi asserted the songs had been inserted in his program without his knowledge.

"I knew nothing of the change in program until the night of the concert," he said. "Then, with a few seconds to go, I found that my program had been changed, and two long groups of songs, mostly with piano accompaniment, had been inserted. This would have meant that the Philadelphia orchestra—110 of the best musicians alive—would sit on the stage for thirty-five minutes while these songs, which can be heard anywhere by merely twisting the radio dial, were sung."

BEAUTY ANSWERS

How to Woo Sleep.

R. W. Lack of sleep is often the result of worry and overwork; also, lack of exercise. If you get some exercise in the open air daily you will benefit greatly from it. If you haven't time for a three or four mile walk, let me send you my set of exercises to be done every morning and night. Send a stamped addressed envelope.

Parish Carnival.

St. Cornelius parish will open its third annual carnival tomorrow on the church grounds at Foster and Long avenues. The festival will close Sunday, Aug. 22, with a program in tribute to the Rev. Luke H. Lyons, pastor, who founded the church twelve years ago.

AMUSEMENTS.

HARRIS 7th Month Air-Cooled
NIGHTS at 8:40—MATS. SAT. & WED.
NOW! Good Seats for All Performances
Sam H. Harris presents
THE PULITZER PRIZE COMEDY, 1937
"YOU CAN'T TAKE IT WITH YOU"
by Moss Hart & George S. Kaufman

GT. NORTHERN Nightly 8:30—Exc. Sunday Wab. 8111
'O SAY CAN YOU SING'
Spectacular Musical Revue—Last Weeks
Prices 25c to $1 10

BLACKSTONE Nightly 8:30—Except Sunday Har 6609
THE LONELY MAN
Prices—25, 35, 55, 83 cents
'Chicago raved about performance'—Winchell

Marshmallows Perfect Base for Ice Creams

Tomorrow's Menu

BREAKFAST
Apricot Juice
Griddle Cakes with Sirup
Coffee Milk

LUNCH
Kidney Bean, Egg, and Celery Salad
Hot Muffins with Honey
Honeydew Melon
Lemonade

DINNER
Baked Trout with Tartar Sauce
Creamed Parsley Potatoes
Buttered Beets
Fresh Pear and Cheese Salad
Bread
Peppermint Stick Ice Cream
Wafers
Coffee

BY MARY MEADE.

[Copyright: 1937: By The Chicago Tribune.]

Marshmallows, once considered chiefly as a sweet to be toasted to golden puffiness over the dying coals of a campfire, now are melted to a smooth satin base for ice creams.

Marshmallow ice creams are among the most delectable of the hundreds of frozen sweets which may be made in a twinkling by use of the refrigerator freezing tray. Peppermint stick, chocolate, and peach marshmallow ice creams are probably the most popular of the marshmallow group. And for that reason their recipes will bear repetition.

Peppermint Stick Ice Cream.

½ pound marshmallows
3 cups plus 2 tablespoons milk
½ pint whipping cream
½ cup crushed peppermint stick candy

Heat the marshmallows and the 2 tablespoons of milk in a saucepan over a low fire or in the top of a double boiler. Stir constantly with a folding motion until the marshmallows are about half melted. Remove from fire and fold over and over until mixture is a smooth, fluffy mass. Cool. Add the 3 cups of milk gradually and blend. Pour into refrigerator freezing tray and chill until mixture begins to freeze. Stir thoroughly and fold in whipped cream. Freeze at coldest temperature possible, stirring several times during freezing. Just before the ice cream shows signs of freezing firmly fold in the crushed peppermint candy. Freeze until firm.

Chocolate Marshmallow Ice Cream.

½ pound marshmallows
1½ squares unsweetened chocolate
½ cup milk
1 egg yolk
1 teaspoon flour
1 teaspoon sugar
⅛ teaspoon salt
1 teaspoon vanilla
½ pint whipping cream

Heat the marshmallows, chocolate, and 2 tablespoons of the milk in the top of a double boiler. Stir constantly with a folding motion, heating until the marshmallows are about half melted. Remove from fire and fold over and over until mixture is smooth. Cool. Make a custard by adding to the milk the slightly beaten egg yolk to which sugar, salt, and flour sifted together were added. Cook in the top of the double boiler until the mixture coats a spoon. Remove from fire and fold in the marshmallow mixture. When cold and slightly stiffened, fold in the stiffly whipped cream. Freeze without stirring at coldest temperature.

Peach Marshmallow Ice Cream.

½ pound marshmallows
2 tablespoons water
1 cup fresh or canned peaches, crushed
1 tablespoon lemon juice
½ pint whipping cream

Heat marshmallows and water in the top of a double boiler. Stir constantly with a folding motion, heating only until the marshmallows are about half melted. Remove from fire and continue folding until the mixture is smooth. Cool. When almost cold fold in the peaches and the lemon juice. Fold in the whipped cream. Freeze without stirring in refrigerator tray at coldest temperature.

THE NEW AVENUE
MILWAUKEE AV., 4 MILES NORTH OF DEMPSTER at SANDER'S RD
OPENS FRI., AUG. 13
BAVARIAN ENTERTAINMENT
NO COVER CHARGE
JOE FEGERS, Prop.
Phone Reservations Desplaines 30352

BOUCHE'S VILLA VENICE
3—SHOWS NIGHTLY—3
Enjoy Gondolas and Beautiful Gardens
Minimum Charge Weekdays and Sundays $2.00
Saturdays $3.00
Dinner Weekdays and Sundays $2.50
Saturdays $3.00
45 MINUTES FROM LOOP
MILWAUKEE AVE., ROUTE NO. 21
For Reser. City Phone NEWcastle 3034,
No Toll Charge; or Wheeling 8.

Culbertson's "Gold Book of Bidding and Play"

THE ASKING BID DEFINED.

[Copyright: 1937: By Ely Culbertson.]

The asking bid is an *artificial* bid. That is, it does not show a biddable suit. In fact, it shows nothing at all. *It asks partner to give information* about his specific holding in the queried suit. Thus, if the asking bid is made in clubs, its effect is to ask, "What do you hold in clubs, partner?"

The information partner is asked to give is whether or not he holds first or second round control in the asked suit itself, and, if so, what aces or voids [first round controls] he has in outside suits. *He will give all this information* in one response.

Being artificial the asking bid is a forcing bid, but for one round only, and partner's response is limited to one answer only. Thus, the "circuit" of the asking bid is completed by one query and one immediate response. Thereafter the bidding becomes regulation, and another asking bid or a four or five no trump bid can be made.

Partner of the inquirer must first answer the question asked before undertaking anything else on his own.

Thus, if I ask about the club suit, my partner must first of all answer my question as to his club holding, and not ask some other question. In life it is most impolite and in bridge it will prove to be disastrously confusing.

TODAY'S HAND.

In the hand described below South's miserable overcall escaped punishment of one type but incurred another equally severe.

East, dealer.
Both sides vulnerable.

NORTH
♠ A K Q 5
♥ K Q 10 6 3
♦ K 8
♣ K 9

WEST
♠ 9 7 6 2
♥ 5
♦ 10 9 6 4 3
♣ J 5 2

EAST
♠ J 10
♥ 9
♦ A Q 7 2
♣ A Q 10 8 4 3

SOUTH
♠ 8 4 3
♥ A J 8 7 4 2
♦ J 5
♣ 7 6

The bidding:

East	South	West	North
1 club	1 heart	Pass	4 hearts
Pass	Pass	Pass	

South, I suppose, felt pretty good when his neck-stretching heart overcall, instead of being pounced on by West, was raised to game by North. If so, he should have waited with his self-congratulations.

West opened the jack of clubs and, to take West off lead so that the diamond king could not be led through, declarer covered with dummy's king. East cashed the ace and queen and then, praying that dummy's spade suit would not produce sufficient diamond discards for declarer, exited with the spade jack. Dummy won, trumps were drawn, and spades were continued in the hope that the suit would break 3-3, which would provide a discard for one of declarer's diamonds.

Justice would have been blind indeed to have permitted such a break. This time she was not found wanting. Spades not breaking, declarer had to lose two diamond tricks and his contract.

The one trick defeat of the contract was entirely fair and just, considering the arrogance of South's vulnerable overcall. It is quite true that North could have clinched a game by bidding three no trump instead of giving a triple raise. But, although three no trump would have been a perfectly sound and even shrewd bid, North certainly could not be blamed for feeling that with any respectable overcall South would be able to spread the hand for a heart game.

The interesting feature is that if South had not cluttered up the bidding by his unwaranted overcall, *North* undoubtedly would have ended up the declarer at the same four heart contract, and, from the North position, four hearts would have been ice cold, requiring only a little care.

TODAY'S QUESTION.

Question: Partner opened the bidding with one spade. What is my correct response with:
♠ K 9 8 6 4 ♥ 10 5 ♦ K J 8 6 4 ♣ J?

Answer: Four spades.

Tomorrow's Hand

South, dealer.
Both sides vulnerable.

NORTH
♠ A 4 2
♥ Q J 10
♦ 8 7 3
♣ 7 6 5 3

WEST
♠ 3
♥ K 5 3
♦ 5 4 2
♣ K Q J 8 4 2

EAST
♠ 9 8
♥ 8 7 4 2
♦ Q 10 9 6
♣ A 10 9

SOUTH
♠ K Q J 10 7 6 5
♥ A 9 6
♦ A K J
♣ None

Mr. Culbertson will discuss this hand in tomorrow's article.

Guests to See Shirley Temple Movie Today

BY SALLY JOY BROWN.

[Activities of the Sally Joy Brown department are sponsored by Tribune Charities, Inc.]

Are you winners set for a trip to India today? Got your faces washed and your tasks all finished so that you can come with me to watch the queen's soldiers riding through the Khyber pass?

We'll really be in the nice, cool Roosevelt theater, but only until the beginning of "Wee Willie Winkie," and then we'll be off with Shirley Temple, seeing the Seventh Highlanders in their barracks on the border.

Be sure to be at the appointed meeting place promptly and don't forget the invitations which were mailed to you early in the week. Every boy or girl whose name was printed in last Sunday's TRIBUNE will have received a personal letter from me, containing an invitation, and I want you all to bring them with you.

Before I go to meet my guests for this week's party I'll be busy reading all the mail and selecting the youngsters who will come with me next week to see "The King's Sneezes," the musical comedy the Jack and Jill players are presenting especially for my party.

I'm going to pick the 50 boys and 50 girls who wrote the best letters requesting invitations, and if you expect to come I hope you mailed yours in plenty of time to have it reach me by this morning.

DORIS BLAKE ANSWERS

Marriage Founded on Love.

"Dear Miss Blake: My friend asked me to marry him, but says he doesn't love me. HELEN."

Marriage is founded on love. You had better wait until you both agree on this point.

Rudeness Never Excusable.

"Dear Miss Blake: I like a boy who, when we're alone, is very nice to me, but when in a crowd he's rude. "ANN."

There can be no reason for rudeness at any time.

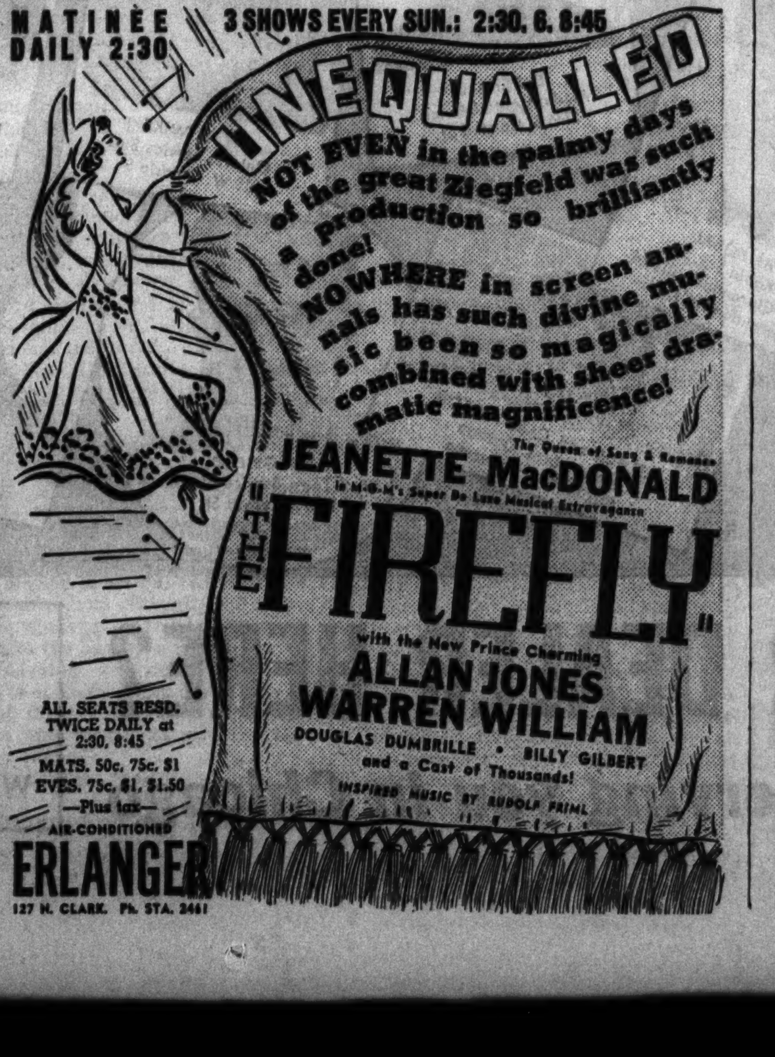

Take It Easy When You Get Case of Nerves

BY ANTOINETTE DONNELLY.

We were reading some paralyzing figures recently on the number of women who annually land in sanitariums with nervous breakdowns. Why should there be so much of this sort of thing today when any average woman has within her reach means of avoiding the terrific nerve strain?

Curiously, too, it isn't the woman with heavy domestic duties to perform who looms largest in the records. It isn't the woman who works hard at something she likes to do. It is the type of woman invariably with a good deal of time on her hands for thinking of herself, also the woman who goes at a breakneck speed from morning until night. Maybe she is pursuing pleasure. Or, maybe she thinks she is pursuing work but is doing it with so little system, so little energy reserve that she finds herself done up in knots at the end of the day.

When one finds that she is of the nerve wrecking class, why can't she slow down? Why can't she try to slow down before some doctor pronounces a sanitarium verdict? Sometimes one wonders unsympathetically if there isn't a certain amount of enjoyment reserved by these highblown, high-strung individuals in adopting a nerve-martyr rôle. One can take those nerves in hand early and train them to a saner rôle. We are not talking from the health angle, understand, important as it is. It is from the beauty point of view we argue. Nothing wrecks one's looks and charm as do uncontroled nerves.

The most important thing to do when the nerves are becoming ragged is to organize one's daily affairs so that trivial details will be ruled out. It's amazing what a lot of these trivialities can be wiped right out with said organization. You waste a lot of energy in just talking. Save that energy. When you begin to feel tired or jittery, cease that activity, and set about going limp as a rag doll. "Limp" arms, legs, the whole body. Relax the eyes. Let the lids drop. Don't work too hard to get the mind limp. The totally relaxed body will do it for you. You'll save an enormous amount of energy if you can acquire the trick of relaxing from head to foot for just a couple of minutes every two hours.

"Butterfly" Quilt Gives Chance for Display of Skill

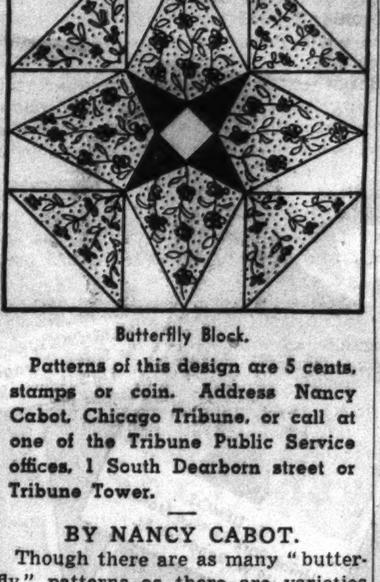

Butterfily Block.

Patterns of this design are 5 cents, stamps or coin. Address Nancy Cabot, Chicago Tribune, or call at one of the Tribune Public Service offices, 1 South Dearborn street or Tribune Tower.

BY NANCY CABOT.

Though there are as many "butterfly" patterns as there are varieties of butterflies, it is one block which affords the quilt maker ample opportunity to display her ingenuity. Colors and combinations may be highly original and no two blocks necessarily have to be the same. The "Butterfly Block" illustrated today is something new in the treatment of this diurnal insect. The twelve inch blocks are pieced in a combination of print and plain materials and set together with two inch bands of white material. A four inch white border bound with a contrasting bias binding finished the coverlet which has an overall dimension of 90 by 104 inches.

Harsh Father Does Wrong to His Son

BY GLADYS HUNTINGTON BEVANS

[Copyright: 1937: By The Chicago Tribune-N. Y. News Syndicate, Inc.]

If you write for others to read and then one day hear that something you have said has been of real help, you feel deeply repaid.

When I write about some of the unhappy things that people ask me to write about in order that so-and-so "will read it and perhaps change" I often feel discouraged at the start—for, after all, it isn't easy to change people. I suppose you've discovered that? And then I try to remember instances like the one I've just quoted and others in which what I call "little miracles" have occurred—and so I go on with my attempt.

It is with a little of that feeling that I add today to the appeal I made to fathers yesterday: to be less strict with their sons, even if they think it is for their good.

Today I want to appeal especially to those fathers who seem to have almost an antagonism for their boys and an almost sentimental softness for their daughters.

I have seen this in men who were not fathers, too: the little boy, no matter how bonny he may be, leaves them cold or rouses them to faultfinding and impatience; while the little girl, feminine and equally naughty or noisy, they gaze at with worshipful eyes and allow to walk on them as if they were the traditional door mat. That there may be subtle reasons for this we admit, but, even so, it shouldn't be. A letter like the following really hurts me:

"My Dear Mrs. Bevans: Your article in this morning's paper interested me greatly, as the identical thing is happening in the family of one of my relatives.

"The older child, a sensitive, adorable boy of 7, has become a child who 'talks back' and does things he never did even when he was a baby. When he is with me he is entirely different.

"I gained insight into his reactions when he asked me last week if I LOVED HIM better than I did his sister—and added, 'You know, Mommy and Dad love HER better.' They call their baby girl 'Sugar,' 'Angel,' and so forth, and the father calls the boy 'Dumbbell' at the least provocation. He is one of the men who does not bother to TRY and understand his child and the mother fears to CROSS her husband.

"It is a deplorable situation and I shall appreciate your booklet, which I shall do my best to have them read AND DIGEST."

How can a man act so—throw away the friendship and respect and, yes, even the adoration that every lad is eager to give his father?

For those parents who need aid in understanding their children from six to twelve we have a booklet called "Living With Our In Betweens." It will be sent out on receipt of a 3-cent stamped, self-addressed envelope. Address Mrs. Bevans, The Chicago Tribune, Chicago, Ill.

Mrs. Bevans' column also appears in The Sunday Tribune.

* *

Announce Illinois Winners in Coach Building Contest

Illinois winners in the annual Napoleonic coach building competition conducted by the Fisher Body Craftsman's guild were announced in Detroit yesterday by William A. Fisher, vice president of General Motors corporation and president of the guild.

Roy Benner Jr., 17, of 25 South Melrose street, Elgin, won first place and $100 prize in the senior division. Second place winner in this division was Michael M. Popovits, 19, of 2310 Superior street, who received a $75 prize. In the junior division Dick Bradford, 16, of Oregon, Ogle county, won first place, and Don Leavitt, 16, of 11959 Western avenue, Blue Island, took second.

* *

Norwegian Picnic.

Several thousand Norwegian-Americans are expected to attend the forty-second annual picnic and reunion of the Norwegian Old People's Home society next Sunday on the institution's grounds at Nina and Avondale avenues. Fred C. Bracken and Ernest C. Glasser are co-chairmen of the event.

PILOTS TAKE MILK FOR STREAMLINED VITALITY

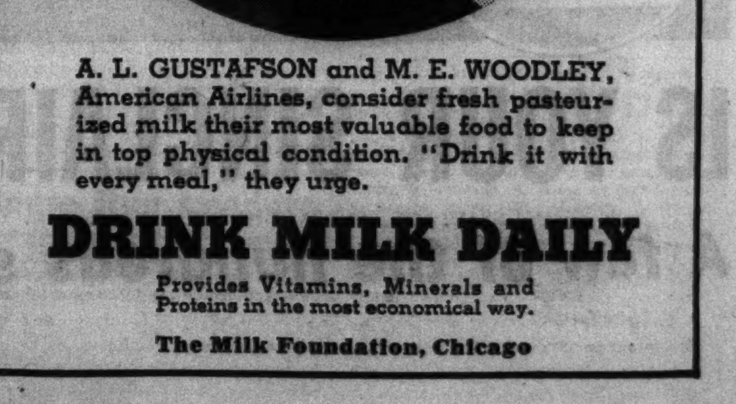

A. L. GUSTAFSON and M. E. WOODLEY, American Airlines, consider fresh pasteurized milk their most valuable food to keep in top physical condition. "Drink it with every meal," they urge.

DRINK MILK DAILY

Provides Vitamins, Minerals and Proteins in the most economical way.

The Milk Foundation, Chicago

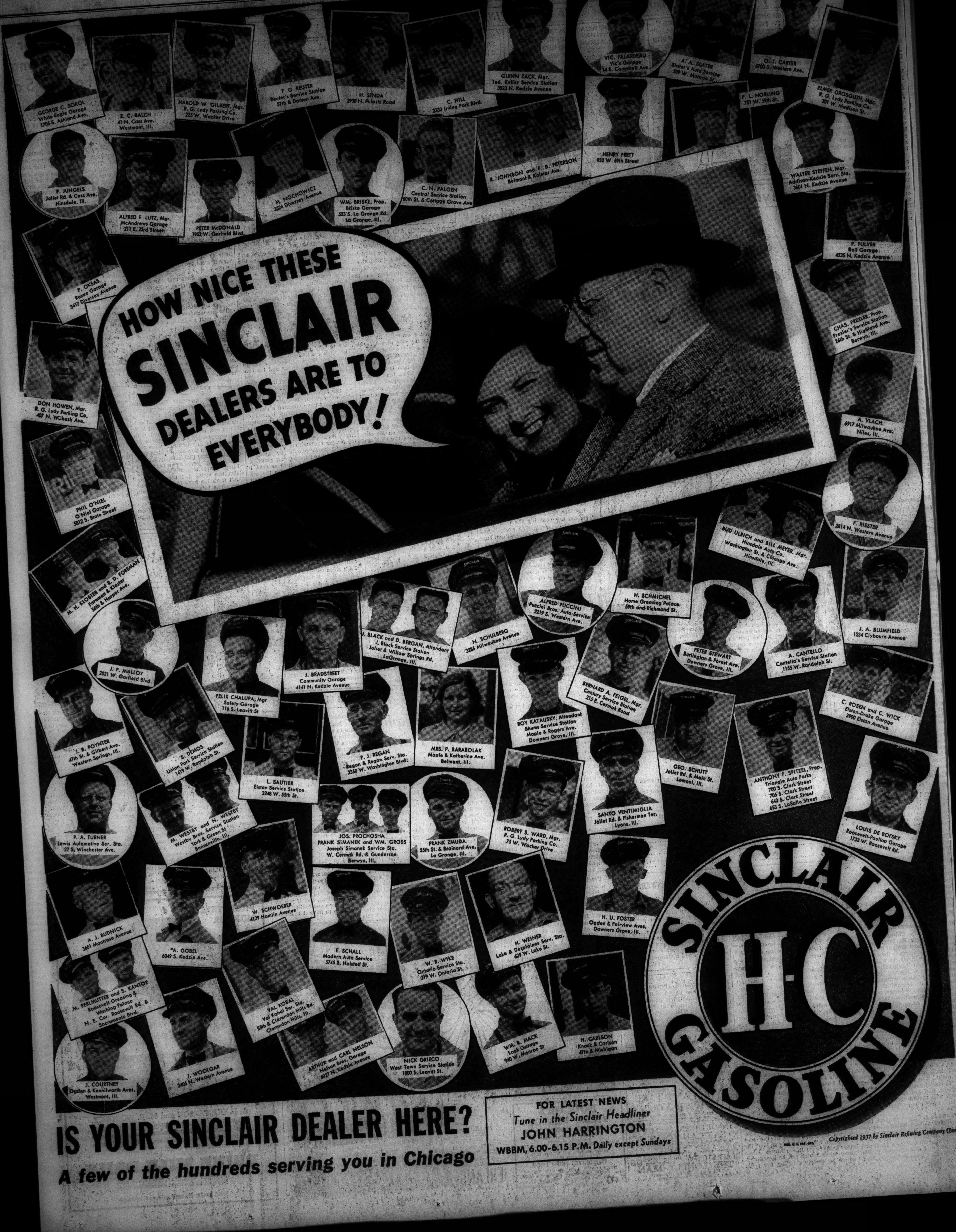
HOW NICE THESE SINCLAIR DEALERS ARE TO EVERYBODY!
GEORGE C. SOKOL White Eagle Garage 1705 S. Ashland Ave.
E. C. BALCH 41 N. Cass Ave. Westmont, Ill.
HAROLD W. GILBERT, Mgr. R. G. Lydy Parking Co. 225 W. Wacker Drive
F. G. REUTER Reuter's Service Station 57th & Damen Ave.
H. SINDA 2900 N. Pulaski Road
C. HILL 2333 Irving Park Blvd.
GLENN ZACK, Mgr. Ted. Keller Service Station 3523 N. Kedzie Avenue
VIC. FALARDEAU Vic's Garage 14 S. Campbell Ave.
A. A. SLATER Slater's Auto Service 509 W. Monroe St.
O. J. CARTER 5700 S. Western Ave.
ELMER GROSGUTH, Mgr. R. G. Lydy Parking Co. 201 W. Madison St.
F. L. NORLING 701 W. 59th St.
HENRY FRETT 932 W. 59th Street
R. JOHNSON and F. B. PETERSON Belmont & Kolmar Ave.
P. JUNGELS Joliet Rd. & Cass Ave. Hinsdale, Ill.
ALFRED F. LUTZ, Mgr. McAndrews Garage 211 E. 23rd Street
PETER McDONALD 1952 W. Garfield Blvd.
M. NOCHOWICZ 3524 Diversey Avenue
WM. BRISKE, Prop. Briske Garage 523 S. La Grange Rd. La Grange, Ill.
C. N. PALGEN Central Service Station 60th St. & Cottage Grove Ave.
WALTER STEFFEN, Mgr. Addison-Kedzie Serv. Sta. 3601 N. Kedzie Avenue
P. OKSAS Roxey Garage 3417 Diversey Avenue
F. PULVER Bell Garage 4235 N. Kedzie Avenue
CHAS. PREXLER, Prop. Prexler's Service Station 26th St. & Highland Ave. Berwyn, Ill.
DON HOWEN, Mgr. R. G. Lydy Parking Co. 407 N. Wabash Ave.
A. VLACH 6917 Milwaukee Ave. Niles, Ill.
PHIL O'NIEL O'Niel Garage 5812 S. State Street
F. RIESTER 2814 N. Western Avenue
BUD ULRICH and BILL MEYER, Mgr. Hinsdale Auto Co. Washington St. & Chicago Ave. Hinsdale, Ill.
M. H. KLOSTER and R. D. FOREMAN Foreman & Kloster 56th & Harper Ave.
ALFRED PUCCINI Puccini Bros. Auto Service 2219 S. Western Ave.
H. SCHMICHEL Home Greasing Palace 59th and Richmond St.
J. A. BLUMFIELD 1234 Clybourn Avenue
J. BLACK and D. BERGAN, Attendant J. Black Service Station Joliet & Willow Springs Rd. LaGrange, Ill.
N. SCHULBERG 3285 Milwaukee Avenue
PETER STEWART Burlington & Forest Ave. Downers Grove, Ill.
A. CANTELLO Cantello's Service Station 1155 W. Randolph St.
J. P. MALLOY 2021 W. Garfield Blvd.
FELIX CHALUPA, Mgr. Safety Garage 116 S. Leavitt St.
J. BRADSTREET Community Garage 4141 N. Kedzie Avenue
BERNARD A. FEIGEL, Mgr. Century Service Station 215 E. Cermak Road
C. ROSEN and C. WICK Elston-Drake Garage 3900 Elston Avenue
J. B. POYNTER 47th St. & Gilbert Ave. Western Springs, Ill.
S. DEMOS Union Park Service Station 1419 W. Randolph St.
P. J. REGAN Regan & Regan Serv. Sta. 2350 W. Washington Blvd.
MRS. P. BARABOLAK Maple & Katherine Ave. Belmont, Ill.
ROY KATAUSKY, Attendant Shums Service Station Maple & Rogers Ave. Downers Grove, Ill.
GEO. SCHUTT Joliet Rd. & Main St. Lemont, Ill.
ANTHONY F. SPITZEL, Prop. Triangle Auto Parks 700 S. Clark Street 705 S. Clark Street 643 S. Clark Street 653 S. LaSalle Street
L. SAUTIER Elston Service Station 3248 W. 55th St.
P. A. TURNER Lewis Automotive Ser. Sta. 22 S. Winchester Ave.
M. WESTBY and N. WESTBY Westby Bros. Service Station York & Green St. Bensenville, Ill.
JOS. PROCHOSHA FRANK SIMANEK and WM. GROSS Joseph Simanek Service Sta. W. Cermak Rd. & Gunderson Berwyn, Ill.
FRANK ZMUDA 55th St. & Brainard Ave. La Grange, Ill.
ROBERT S. WARD, Mgr. R. G. Lydy Parking Co. 75 W. Wacker Drive
SANTO VENTIMIGLIA Joliet Rd. & Fisherman Ter. Lyons, Ill.
LOUIS DE BOFSKY Roosevelt-Paulina Garage 1733 W. Roosevelt Rd.
A. J. BUDNICK 3601 Montrose Avenue
*A. GOBEL 6049 S. Kedzie Ave.
W. SCHWOERER 4129 Hamlin Avenue
E. SCHALL Modern Auto Service 5745 S. Halsted St.
W. R. WIKE Ontario Service Sta. 219 W. Ontario St.
H. WEINER Lake & Desplaines Serv. Sta. 639 W. Lake St.
H. U. FOSTER Ogden & Fairview Aves. Downers Grove, Ill.
M. PERLMUTTER and S. KANTOR Roosevelt Greasing & Washing Palace N. E. Cor. Roosevelt Rd. & Sacramento Blvd.
VAL KOSAL Val Kosal Ser. Sta. 55th & Clarendon Hills Rd. Clarendon Hills, Ill.
ARTHUR and CARL NELSON Nelson Bros. Garage 4027 N. Kedzie Avenue
NICK GRIECO West Town Service Station 1800 S. Leavitt St.
WM. B. MACK Look Garage 940 W. Monroe St.
H. CARLSON Knack & Carlson 47th & Michigan
J. COURTNEY Ogden & Kennilworth Aves. Westmont, Ill.
J. WOOLGAR 3405 N. Western Avenue
SINCLAIR H-C GASOLINE
IS YOUR SINCLAIR DEALER HERE?
A few of the hundreds serving you in Chicago
FOR LATEST NEWS
Tune in the Sinclair Headliner
JOHN HARRINGTON
WBBM, 6.00-6.15 P.M. Daily except Sundays
Copyrighted 1937 by Sinclair Refining Company (Inc.)

SECTION TWO
SPORTS MARKETS
WANT ADS

Chicago Daily Tribune
THE WORLD'S GREATEST NEWSPAPER

THURSDAY, AUGUST 12, 1937.

PERSONAL: JACK—
Got a chance for a swell radio job through a Tribune help wanted ad. Get in touch with me so we can whip the old act together and make it a wow. Mary.

CUBS BEAT PIRATES, 5-1; KNOCK TWO HOMERS

ALL-STARS MOVE ON CHICAGO FOR FIRST PRACTICE

COACHES MEET TOMORROW TO PLAN OFFENSE

Phelan Will Fly from Coast.

BY WILFRID SMITH.

The majority of the 67 members of the All-Star football squad, which will play the Green Bay Packers at Soldiers' field Sept. 1, are on their way today to keep their appointments with the All-Star coaching staf Saturday at Northwestern university. Players from the Pacific coast and the south form this group. Others will be en route tomorrow. Three men, Max Starcevich, Washington guard; Sam Francis, Nebraska full back, and Byron Haines, Washington half back, checked in yesterday at the Hinman house, Evanston.

The All-Star squad and coaches will be quartered at the Hinman and Goodrich houses. Their training table will be at the latter residence. By agreement with the Green Bay Packers, champions of the National Professional league, neither squad can begin drills until Saturday. It is not likely, however, that the All-Stars will start formal practice that day. The first day probably will be confined to issuing equipment, assigning lockers at Dyche stadium fieldhouse, and preparing for the intensive activity which will follow.

Sweaters for Players.

All-American sweaters, the usual identifying garb for the men for street wear, were ordered two weeks ago. These will be passed out as the boys check in at their houses. Measurements also have been taken for the game uniforms and these will be ready several days before the date of the All-Star battle with the Packers.

Charles E. [Gus] Dorais of the University of Detroit, who was named head coach of the All-Star squad with a record total of more than 5,000,000 points, of which 1,241,658 were first place votes, will arrive in Chicago tomorrow. He will meet at noon tomorrow with three of his assistants, Lynn Waldorf, Northwestern; Elmer Layden, Notre Dame, and Bernie Moore, Louisiana State university, to plan the training program for the squad. Jimmy Phelan, University of Washington, who has been conducting a football coaching school at Catalina Island, will arrive by airplane Saturday from Los Angeles.

Layden, Waldorf Veterans.

Layden and Waldorf were members of last year's coaching staf. Waldorf, who finished fifth in the national poll in 1936, was placed on the staf when Lou Little of Columbia was forced to withdraw because of illness. This year Waldorf was second in the national poll. Because of the size of the All-Star squad, twice the number of players who composed the squad in 1934, the first year the game was held, the coaching staf was increased to five men. It seems extraordinarily well balanced. In their playing days Moore and Waldorf were linemen. Phelan, Layden, and Dorais were backs, and all played at Notre Dame.

After a survey of the records and individual abilities of the members of the squad, the most important decision the coaching staf must make is agreement on the style of attack and defense for the All-Stars and the plays which will be taught. In previous years the head coach has chosen to use as basic offense the type of play he himself taught. Noble Kizer of Purdue and Frank Thomas of Alabama, head coaches in 1934 and 1935, respectively, used the back field shift commonly known as the Notre Dame system. Last year Bernie Bierman of Minnesota outlined his unbalanced line and single wing back

[Continued on page 22, column 7.]

YOU KNOW YOU CAN'T!

Can you face the little woman
When the Stars and Packers meet?
Can you soothe her with the fable:
"I forgot to buy a seat?"

Tickets for the charity football game between the College All-American and the Green Bay Packers, world's professional champions, at Soldiers' field the night of Sept. 1, are on sale over the counter at the Tribune Public Service offices, 1 South Dearborn street and at Tribune Tower, daily from 9 a. m. to 10 p. m.; Sunday, 9 a. m. to 6 p. m.

Mail applications must go to Football Ticket Manager, Tribune Chicago. Make checks or money orders payable to Chicago Tribune Charities, Inc. Thousands of good seats still are available. Prices are:

~~$3.30~~, $2.20 and $1.10

THE GUMPS—FIGURES DON'T LIE

In the Wake of the News

BY ARCH WARD.

GABBY HARTNETT attributes the lack of good catching prospects to laziness on the part of youngsters who have the mistaken idea that catching is hard work. . . . As a young boy on the west side, Dan Cahill, No. 1 Cub fan, spent most of his spare time at his favorite firehouse, where he kept score of pinochle games between the captain and Mr. Comiskey, father of the late Charles A. Comiskey of White Sox fame. . . . Ted Key, the mystery man of Pacific coast football, has turned professional wrestler and is looking for a shot at Bronko Nagurski for the heavyweight championship. . . . Frank Veloz of the celebrated dance team recently bought two yearlings at the Saratoga sales, a filly and a colt. . . . He has named the filly Veolanda, after one of his favorite dances. He is looking for a name for the colt. . . . Jimmy De Shong, Washington pitcher, who wants to tour the country with his own band when his big league days are over, travels the American league circuit with a folio of 100 records and a portable phonograph. . . . Frank Mastro of THE TRIBUNE sports staf, who fought 140 bouts as a bantamweight, fired a Chicago, Milwaukee and St. Paul locomotive when only 18 years old. . . .

Ted Key.

Gabby Hartnett.

Photo finishes at Saratoga are being flashed on an overhead movie screen to take the heat off the judges. . . . It has been seven years since there has been a .400 hitter in the major leagues. . . . Baseball men attribute it to the elimination of the sacrifice fly rule. . . . Trainer Cyrus Field Clark, who prefers to be called Humpty Dan because his full name makes him appear too ritzy, says Pompoon's bad showing in the Arlington Classic was due to the horse's dislike for the Arlington track.

Let's Call the Whole Thing Off.

Tell Helper Ed D. of Pontiac not to waste his condolences on Ed Burns because he has to spend the rest of the season with the White Sox. It will get pretty monotonous for Irving Vaughan watching those pop flies drop for home runs in Mr. Wrigley's bandbox. —Ronnie.

* *

Quack, Quack!

There once was a doc with black hair
Who diagnosed you before you were there.
Said he once, like a saint,
"You'se got liver complaint—
I could tell by your step on da stair."
—J. Owen.

* *

Joe Can't Dive.

Is it true that Joe Louis is going to take a dive, thereby permitting Tommy Farr to win and putting merry old England in such high humor that she will pay off her war debt to America without further quibbling? —Zook of Fairbury.

* *

Scope of Relief.

"Yes, my forefathers came in covered wagons to settle here on the prairies and I certainly think it is up to the government to take care of their offspring. —Mable B.

* *

Kentucky Kernels.

A salesman and his wife were traveling through Kentucky. They stopped at a Louisville restaurant for lunch. Among other things on the menu was "Corn on the cob—cut off."
—Tee Jay.

* *

It Happened in Texas.

Hitch hiker—"Austin?"
Lady Motorist—"I should say not. This is a Ford." —Nell of Elliott.

* *

Hot Enough Even for August.

This is the clinching sentence of a sales letter from paint and varnish company to dealer: "Don't be caught with your paints down. Order now."
—Al of Allamakee.

* *

The Wake Upon Its — *Depends Friends.*

* *

Dumbbell Pome.

A smile a day
At work or play
Will help the appleman
Keep the doctor away.
—Anne Jesty Rogers.

* *

Do You Remember 'Way Back When:

Newspapers told the time of day when bicycle and carriage lamps were to be lighted?

Baby buggies had two wheels and a long tongue in front [1860]?
—Mrs. Edith Woodbridge.

* *

Ten Years Ago Today—Fidel La Barba, world's 112-pound champion, announced his retirement from that division. . . . George Lott Jr., 20 year old Chicagoan, defeated Rene La Coste in straight sets in the semi-final round of the Meadow club invitational tennis tournament.

If Packers Are Chesty Sept. 1 They're Lost

BY GEORGE HALAS,
Head Coach, Chicago Bears.

This is the first time that I concede the All-Stars a better than even chance to defeat the National Football league champions, but that concession is made with a qualifying "if." If Green Bay goes into that game weighted down with the same self-satisfaction or overconfidence which has characterized other title holders in this annual charity classic at Soldiers' field, they're in for trouble.

If the Packers go in there chesty—repeating "We're the champs" to themselves—they'll be known as Wisconsin's "cheese champions" thereafter.

The point I want to get across is that this year's All-Star squad is the strongest ever assembled and the Green Bay team is in for a great big evening. My sympathies naturally are with the Packers. I'd like to see them chase the All-Stars right through gate H into Lake Michigan, but that doesn't blind me to the advantages of the collegiate squad.

Biased? Not at All.

The All-Star squad has many advantages, not the least of which is the moral, spiritual, verbal, and physical support of their athletic director, Arch Ward. Arch is supposedly a neutral party. Actually, he is about as neutral as Joe Louis was with Jim Braddock.

This year's All-Star team has greater offensive possibilities than any of those of the past. According to Link Lyman, line coach at Nebraska, Sam Francis, the big full back, is 200 pounds of dynamite which may suddenly explode in the Packers' faces. With Francis, Huffman, Drake, and La Rue, the offensive of the All-Stars is easily the most formidable in the history of this game.

What a Back Field!

I've watched all of those boys in action and they have so much stuff that I'd like to have the entire back field with the Bears.

Tomorrow we'll cast an eye over the All-Stars' possibilities and analyze the unique advantages of the squad. From there we'll proceed to a discussion of the potential headache for the All-Stars in the mighty offense which the Packers will release against them. That will include some comment anent the passing combination of Arnold Herber and Don Hutson. Until you've seen those boys in action you really haven't seen forward passing and receiving.

TWO FILLIES GO TO TOWN AND FINISH ALL EVEN

Genevra M., Fredalou Run Dead Heat at Crete.

BY FRENCH LANE.

A pair of 2 year old fillies—Genevra M., owned by J. W. Parrish of Midway, Ky., and Fredalou, from the stable of F. P. Letellier of New Orleans—provided the most breath-taking finish of the Lincoln Fields season in the Rome Beauty purse yesterday.

When their struggle had ended—it was nip and tuck from the head of the stretch to the finish line—they were locked nose and nose. It was a dead heat. The photo camera and everybody else on the line of finish agreed on the result. That is, everybody agreed but a man from Paris, Ill. He wagered 10 to 1 that it would not be a dead heat and lost the bet.

What a Match It Was!

It was the second dead heat of the Lincoln Fields season, but as the race was run it was by far the most thrilling. These fillies were about as evenly matched on this occasion as any two horses that ever faced a starter.

Genevra M., away to a flying start as a result of Jocky H West's alertness, raced up on the inside and soon took the lead. Fredalou was racing second. She did not catch the flying Kentucky filly until they were rounding the final bend into the stretch.

And the Time Was—

They had stepped the 5½ furlongs in 1:06 1-5 after racing the half in :46 4-5. Genevra M. carried 111 pounds, one more than Fredalou.

The payoff as a result of the dead heat was Genevra M., $5.40 to win, $5.80 to place and $4.80 to show. Fredalou paid $5.20 to win, $4.60 to place and $4.00 to show. Joseph E. Widener's Cuckoo, which ran third but never threatened the two leaders, paid $4.00 to show.

Five sprinters appeared in the best race on the program. This was a class B handicap. Silverette ruled as the top heavy favorite and the 7 year old daughter of Vandergrift-Louvain ran that way.

She permitted Leading Article to make the pace for her in the early stages. When ready for the drive she went to the front as she pleased.

Leading Article Is Third.

Silverette beat Black River by two lengths. The latter saved second money from the faltering Leading Article. Quite a plunge developed on Reminiscent but he was far out of the actual battle all the way.

Silverette, one of the speediest sprinters in the country, missed the track record by more than a second when she ran the six furlongs in 1:11 2-5. In the mutuels she paid $5.60 for a $2 ticket.

NAGURSKI WINS; GUARD RING FROM BOTTLE TOSSERS

(Picture on back page.)

Los Angeles, Cal., Aug. 11.—[Special.]—Bronko Nagurski pinned Vincent Lopez in straight falls before a crowd of 20,000 tonight and thereby retained claim to the heavyweight title first made when he defeated Dean Detton a month ago. Guards were stationed about the ringside to prevent repetition of what might have been a major tragedy at the Hank Hankinson-George Godfrey boxing match in Olympic auditorium last night.

At that event a whisky bottle thrown from the gallery broke into jagged splinters against a post of the ring, cutting the face of Ruby Keeler, film star, who was sitting in a ringside seat alongside her husband, Al Jolson. Chico Marx also was slightly cut and his wife, Betty, was so unnerved that the entire party left the sports enclosure at once.

Two Negroes were arrested. The thrown bottle narrowly missed George Raft, Charlie Ruggles, and Tony Martin of the movies, who were also at the ringside.

KEEP THOSE ARMS IN SHAPE, BOYS!

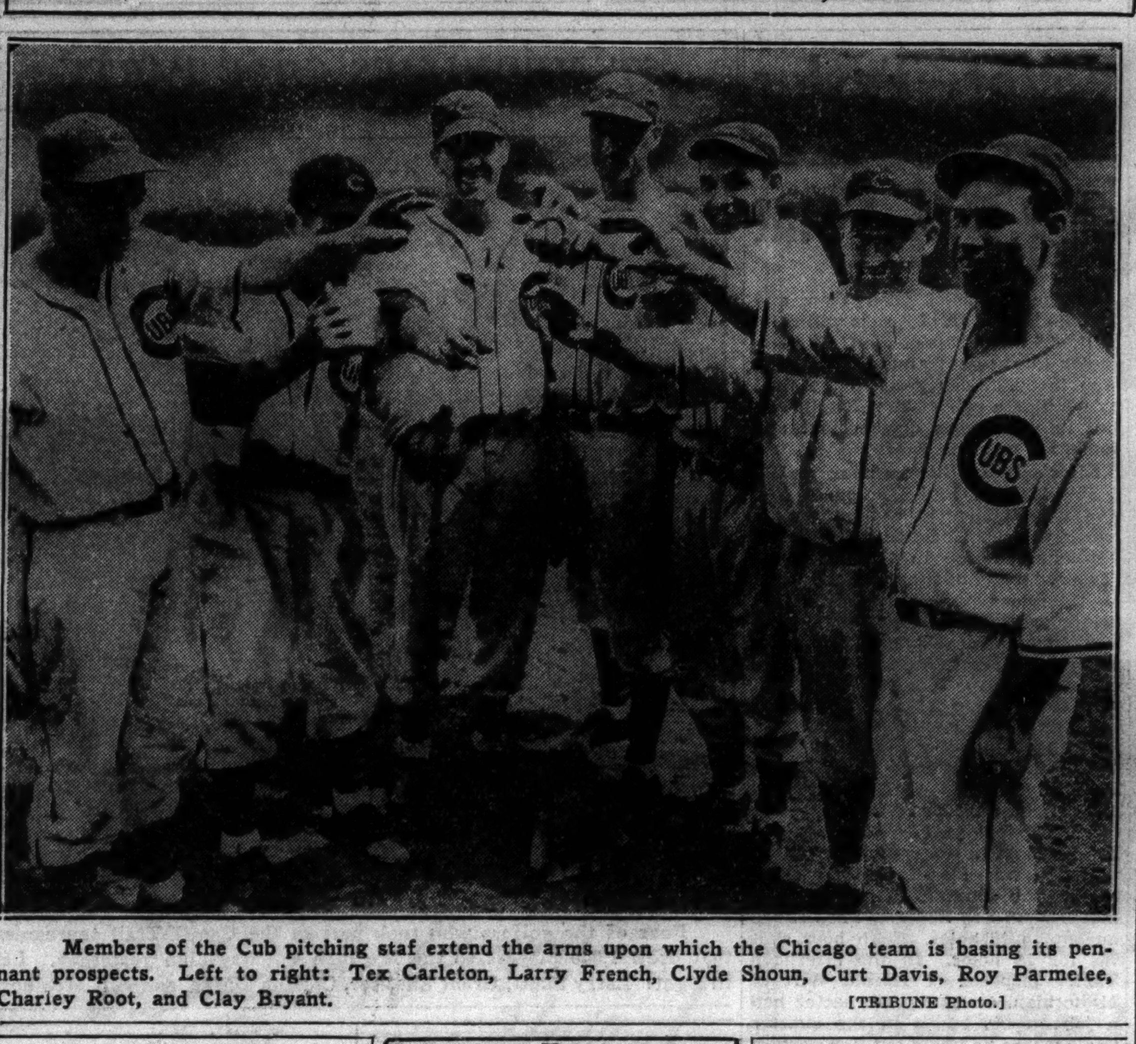

Members of the Cub pitching staf extend the arms upon which the Chicago team is basing its pennant prospects. Left to right: Tex Carleton, Larry French, Clyde Shoun, Curt Davis, Roy Parmelee, Charley Root, and Clay Bryant. [TRIBUNE Photo.]

Marion Miley Keeps Derby Lead on 232

BY CHARLES BARTLETT.

Skimming along with her third successive round under par figures, Miss Marion Miley, the Lexington, Ky., beauty, has the women's western Derby just about won for the third straight time.

Yesterday in her third round she batted out five birdies for 39—39—78, which gave her a total of 232 for the 54 holes. Last year she stood at 242 for the same distance at Midlothian, and had only a one stroke lead over Patty Berg beginning the last 18 holes. Now she has a lead of five strokes.

Yesterday Patty got around in 39—41—80, even par, which gave her a 54 hole total of 237. This 80 is six strokes higher than her previous day's round.

Betty Is Good, Too.

Betty Jameson of San Antonio, trans-Mississippi winner this year, duplicated Miss Miley's 78 yesterday to pull herself up from seventh place to third with a grand total of 240.

Miss Beatrice Barrett of Minneapolis got her putter working and had even par 80 to give her 241 and fourth place, shunting Mrs. Dan Chandler of Dallas into a tie with Edith Estabrooks of Dubuque for fifth place.

Eleanor Dudley of Ridge, former western junior champion, is leading the army of Chicago district players entered with 244 for the 54 holes. She had 40—40—80, even par, for her third round, and is leading Virginia Ingram, Sunset Ridge, in second place among the locals, by eight strokes. Dorothy Gustafson of Midlothian is holding third position with 255.

The cards of the two leaders:

Par—Out	545	534	545—40
Par—In	555	534	553—40—80
Miss Miley—Out	545	544	435—39
Miss Miley—In	555	436	448—39—78
Miss Berg—Out	535	534	455—39
Miss Berg—In	455	546	453—41—80

Only Two Mistakes.

Marion made but two mistakes. At the fifth and fifteenth she drove her tee shots into traps. None of her putts for birdies was long, as her approaching was deadly. Miss Berg, with a short approach at the eighth and three putts at the 14th and 15th, got four birdies to give her an even par round.

Today in the final round, which

[Continued on next page, column 5]

Major Leagues

NATIONAL LEAGUE.

	W.	L.	Pct.		W.	L.	Pct.
CHICAGO	65	36	.644	Boston	48	54	.471
New York	58	42	.580	Cincinnati	41	57	.418
St. Louis	55	44	.556	Brooklyn	40	57	.412
Pittsburgh	52	47	.525	Phil'phia	40	62	.392

YESTERDAY'S RESULTS.

Chicago............ 5; Pittsburgh 1
St. Louis.......... 3; Cincinnati 2
Other games postponed; rain.

GAMES TODAY.

Pittsburgh at Chicago. Brooklyn at Phil'phia.
Boston at New York. *Cincinnati-St. Louis.
*Not scheduled.

AMERICAN LEAGUE.

	W.	L.	Pct.		W.	L.	Pct.
New York	69	29	.704	Cleveland	45	51	.469
Boston	57	40	.588	Washingt'n	44	53	.454
CHICAGO	59	43	.578	St. Louis	32	66	.327
Detroit	56	41	.577	Phila'phia	29	68	.299

YESTERDAY'S RESULTS.

Washington....... 5; Philadelphia 4
New York......8—10; Boston ....5— 4
[First game 14 innings.]
[Second game 7 innings, darkness.]
Cleveland..... 5—7; St. Louis..........2— 2
Chicago-Detroit, rain.

GAMES TODAY.

Chicago at Detroit [2]. Phil'phia at Wash'ton.
St. Louis at Cleveland. New York at Boston.

KIZER IMPROVES; WIRES DORAIS BEST WISHES

Lafayette, Ind., Aug. 11.—[Special.]—Noble E. Kizer, Purdue athletic and football coach who has been closely following the progress of the All-Star coaches poll while convalescing from an attack of nephritis in mid-July, today wired Gus Dorais:

"Heartiest congratulations on your selection as All-Star coach. It looks like those Packers will be in for a busy evening. The fans scored with me when they picked you and I'm banking on those All-Stars to score for you."

Kizer, who served as the first All-Star coach, has been showing improvement in the last week and probably will be released from the hospital in another ten days.

Schmeling Leaves for U.S.; Wants Shot at Heavy Title

BERLIN, Germany, Aug. 11.—(AP)—Max Schmeling, German heavyweight and conqueror of Joe Louis, left today to embark on the steamship Bremen for the United States and the Louis-Tommy Farr bout. Schmeling denied he had accepted a fight with the winner. "I haven't even received an offer," he said. He added he would like another shot at the heavyweight title held by Louis. Schmeling told friends he expected to return to Germany soon after the bout.

Rain Piles Up 2 Games for Our Sox Today

BY EDWARD BURNS.
[Chicago Tribune Press Service.]

Detroit, Mich., Aug. 11.—A 2 o'clock wind storm and cloud burst today fixed it up for the White Sox to get a double dose of the Tigers tomorrow and vice versa.

Sugar Cain, who was to have pitched today, will carry over and John Whitehead, who led the Sox out of darkness with his 13 to 0 triumph in Boston Sunday, will work the other game.

Lawson and Bridges.

The Tigers expect to send forth Roxie Lawson, their biggest winner, and Tommy Bridges, who generally is rated the class of the Tiger staf despite Lawson's more imposing record.

The Sox will enter tomorrow's show with a winning streak of two straight including their victory of yesterday, their first of the year at this port. The Sox have won four out of eleven against the Tigers, but since the Detroiters are a bit hodgepodge at present the Chicago lads are reeking with confidence that they will do much better in the second half of the season's Chicago-Detroit schedule which opens tomorrow.

Cleveland Next.

Manager Jimmy Dykes will lead his revived stalwarts to Cleveland immediately after tomorrow's double-header. There they will engage the Indians in single games Friday and Saturday and in a double-header Sunday. The Saturday and Sunday games will be played in Cleveland's huge municipal stadium.

Bees Pick Bradenton, Fla., for 1938 Training Site

Boston, Mass., Aug. 11.—(AP)—Bob Quinn, president of the Boston Bees, announced tonight his club would train next season at Bradenton, Fla. Quinn said arrangements had been made only for the 1938 season. The Bees formerly trained at St. Petersburg, Fla., where the New York Yankees also go.

Home Run Leaders

Di Maggio, Yanks	33	Medwick, Cards	26
Foxx, Red Sox	29	Trosky, Indians	25
Gehrig, Yankees	28	Greenberg, Tigers	25

CLAY BRYANT ALLOWS FOES ONLY FIVE HITS

Pittsburgh Scores on Misplays.

BY IRVING VAUGHAN.

Clay Bryant, the 6 foot 2 inch southerner, who hadn't drawn a starting pitching assignment for the Cubs since June 20, went on the job yesterday and conducted himself with the skill of a seasoned performer. He weighted down the Pirates with five hits and tossed them overboard with consummate ease. Meanwhile, the Cubs ripped off homers, doubles and other hits to triumph, 5 to 1, for a six and one-half game lead over the second place Giants.

Bryant did all that should have been done about compiling a shutout while winning his season's seventh decision, but this bit of extra distinction was denied him by a bit of inadvertent treachery on the part of a couple of his mates. Frank Demaree booted a batted ball and Gabby Hartnett let a pitch escape him, the two gifts serving to nudge the Pirates' lone run across the plate. The runner who profited thereby was one of four who reached second base during the performance.

Cubs Get Two Homers.

The Cubs were kept more or less chilled by Old Red Lucas until the finish. They nicked him for a run in the first inning and after losing this edge went back into the lead in their portion of the second on Augie Galan's 17th homer of the year. In the sixth Hartnett widened the margin slightly by pasting his No. 8 homer over the wall. Then in the eighth the ancient Lucas was forced to depart. He was plastered for two more runs in which Hack, Herman, and Demaree carried the load.

Because Bill Jurges wasn't ready to resume action Manager Grimm wasn't able to go through with his plan to put Hack on first as a substitute for the injured Collins, and move Frey from short to third. But the combination employed seemed to work pretty well. Hack's third basing was of the supergrade and there was nothing wrong with Cavarretta's actions around first base although he didn't hit. And besides his defensive work Hack blew himself to a pair of two baggers, both good for runs.

Pirates Get a Bargain.

The Cubs let go with three hits before anybody was retired in the first inning, but the net result was only one run. Hack opened with a two bagger to left and scored on Frey's single to right. Herman scratched a single past Handley. Demaree tried to bunt but failed, so took a swing and flied to Handley. A double steal was attempted, but didn't work because Brubaker blocked Frey off the bag and tagged him. Herman went to second on the play, but his progress halted when Hartnett rolled to Handley.

The Pirates got in on a bargain in the second. Only one man reached base but he made the complete circuit. Suhr led off with a single to right and continued to second on Demaree's fumble. A moment later he was given a ride to third on a passed ball by Hartnett. Brubaker struck out but Young followed with a fly to Galan and Suhr sprinted home after the catch. The tie lasted only until the Cubs' half of the inning. Galan made it 2 to 1 with his homer into the right field seats.

Waner Hits Double.

The second hit off Bryant was a double to left center by Baby Waner after two were gone in the third. Bryant fanned Dickshot, making five strikeouts up to this stage of the proceedings. With two out in the fifth Padden came up with the third Pirate hit—a single to left.

He didn't have a chance to go any

[Continued on page 21, column 2]

Keep It Up

PITTSBURGH.	AB	R	H	RBI	PO	A	E
L. Waner, cf	4	0	1	0	4	0	0
Dickshot, lf	3	0	0	0	1	0	0
Schulte, lf	0	0	0	0	0	0	0
P. Waner, rf	4	0	0	0	2	0	0
Suhr, 1b	4	1	1	0	9	0	0
Brubaker, 3b	3	0	1	0	1	1	0
Young, ss	3	0	0	1	4	3	0
Handley, 2b	4	0	1	0	2	4	0
Padden, c	3	0	1	0	1	1	0
Lucas, p	3	0	0	0	0	1	0
Swift, p	0	0	0	0	0	0	0
	*32	1	5	1	24	10	0

CHICAGO.	AB	R	H	RBI	PO	A	E
Hack, 3b	4	2	2	0	1	3	0
Frey, ss	4	0	1	1	0	1	0
Herman, 2b	4	1	3	1	0	1	0
Demaree, rf	4	0	1	1	2	0	1
Hartnett, c	4	1	1	1	9	0	0
Cavarretta, 1b	3	0	0	0	5	0	0
Galan, lf	4	1	2	1	7	0	0
Marty, cf	3	0	0	0	3	0	0
Bryant, p	3	0	1	0	0	0	0
	33	5	11	5	27	5	1

*Vaughan batted for Dickshot in eighth.

Pittsburgh	010	000	000—1
Chicago	110	001	02*—5

Two base hits—L. Waner, Hack [2], Demaree. Home runs—Hartnett, Galan. Double play—Young to Suhr. Left on bases—Pittsburgh, 6; Chicago, 5. Bases on balls—Swift, 1; Bryant, 2. Struck out—Swift, 1; Bryant, 7. Hits—Lucas, 11 in 7 1-3 innings; Swift, none in 2-3. Passed ball—Hartnett. Losing pitcher—Lucas. Umpires—Ballanfant, Klem, and Sears. Time—1:53. Official attendance—11,363.

ADAMS SCORES 73 TO SET PACE ON CAMEL TRAIL

Medinah Tourney Draws 1,000 Golfers.

A caravan of approximately 1,000 golfers yesterday wended its way over the three courses of the Medinah Country club in the twelfth annual Camel Trail day, largest invitational tournament in the game.

Heading the day's scorers was Dr. Frank E. Adams, who shot a 36—37—73, two over par for the No. 2 course. Dave Adams, the Glen Ellyn fire department chief who has held the Medinah club championship twice and finished runner-up twice, led the field on the No. 1 lot with a 74, four over par and four shots ahead of E. A. [Barney] Dolan of Park Ridge, chairman of the C. D. G. A. caddy committee, who had a 78 on the No. 2 course.

Tied for low gross honors on No. 3 were E. J. Barns, Art Sweet, and A. N. Anderson, each of whom negotiated Medinah's prize course in 80.

Prize list follows:

No. 1 COURSE.

LOW GROSS—Dave Adams, 74; G. W. Gerber, 75, and Oscar Miller, 76.

LOW NET—W. W. Hellborn, E. J. Wells, and F. P. Kennedy.

FIRST LOW GROSS FOURSOME—Dave Adams, Oscar Miller, Lee Roblee, and S. S. Crossland

SECOND LOW GROSS FOURSOME—F. P. Kennedy, Rollo Falke, T. N. Flack, and Ed Egan.

FIRST LOW NET FOURSOME—C. E. Carlson, Fred Loescher, Vic Brenninger, and Ed Defoe.

SECOND LOW NET FOURSOME—A. C. Olson, T. R. Proctor, P. H. Kingdon, and J. W. Moore.

No. 2 COURSE.

LOW GROSS—Dr. F. E. Adams, 73; Barney Dolan, 78, and A. C. Atherton, 80.

LOW NET—Don Tmey, Emil Klopp, and C. A. Bacon.

FIRST LOW GROSS FOURSOME—A. W. Hale, W. G. Leininger, Harry Radix, and Steve Williams Jr.

SECOND LOW GROSS FOURSOME—Frank Herman, M. S. Owens, Don Tmey, and Dr. F. E. Adams.

FIRST LOW NET FOURSOME—Paul Pollock, W. W. Pollock, Elmer Puls, and Harry Kipp.

SECOND LOW NET FOURSOME—Ben Nelson, R. R. Bjornson, Ralph Learn, and A. A. Guest.

No. 3 COURSE.

LOW GROSS—E. J. Barns, 80; A. N. Anderson, 80, and Art Sweet, 80.

LOW NET—J. W. Paxton, R. P. Mecherle, and William Thatcher.

FIRST LOW GROSS FOURSOME—Peter Raap, "Chic" Olson, A. N. Anderson, and E. J. Barns.

SECOND LOW GROSS FOURSOME—H. Turkelson, M. Dupons, Dr. H. Gabe, and Walter Hansen.

FIRST LOW NET FOURSOME—Ray Eckersall, Oscar Olson, Charles Gore, and J. J. Sprecken.

SECOND LOW NET FOURSOME—H. M. Ferguson, H. H. Gillette, T. C. Arnold, and William Thatcher.

COURSE No. 1.

P. H. Kingdon	86	24	62
William Becker	91	25	66
William Baker	91	25	66
E. C. Cone	96	30	66
G. W. Gerber	75	8	67
W. C. Donne	82	15	67
L. T. Skutt	84	17	67
F. P. Kennedy	76	8	68
C. Thompson	79	11	68
E. E. Bakken	80	12	68
W. B. Gerhard	86	18	68
F. L. Schneider	94	26	68
T. J. Dwyer	98	30	68
Oscar Miller	76	7	69
E. J. Wells	77	8	69
Dr. C. L. Belding	80	11	69
J. A. Donaldson	90	21	69
Dr. H. L. Pollock	91	22	69
N. J. Kissick	95	26	69
Ed O'Connor	96	27	69
R. R. Leach	99	30	69
Harry Keator	99	30	69
W. A. Hillborn	76	6	70
C. H. Anderson	80	10	70
George Dement	85	15	70
Dr. H. L. MacDonald	90	20	70
George Gunderson	91	21	70
Ed Defoe	93	23	70

COURSE No. 2.

C. B. Ross	91	30	61
M. Britt	89	25	64
R. C. Taylor	82	17	65
Paul Pollock	95	30	65
Dr. F. E. Adams	73	7	66
F. S. Cooper	88	22	66
Emil Klopp	80	13	67
O. L. Mueller	82	15	67
C. A. Bacon	83	14	69
J. C. Warner	84	15	69
Capt. N. Karrick	91	22	69
Harry Kipp	95	26	69
James Kelso	92	23	69
George Schmidt	98	29	69
George L. Johnson	99	30	69
Frank Lasker	93	23	70
Elmer Puls	96	26	70
W. W. Pollack	96	26	70
A. C. Atherton	80	9	71
Don Tmey	81	10	71
Gus Koch	87	16	71
W. C. Eden	89	18	71
H. A. Freevol	81	9	72
H. M. Ferguson	83	11	72
R. H. Learn	88	16	72
F. P. Kays	92	20	72
J. E. Wrenn	92	20	72
Martin Ordahl	92	20	72
Jack Russell	97	25	72
Jacob Nelson	102	29	73
M. J. Owens	95	22	73

COURSE No. 3.

M. J. Madden	93	26	67
M. W. Montgomery	94	26	68
H. M. Engstrom	94	25	69
J. W. Paxton	85	15	70
R. P. Mecherle	88	18	70
M. C. Bachner	93	23	70
C. Yore	99	28	71
A. W. Miller	99	28	71
C. H. Wyman	100	29	71
D. D. Davidson	84	12	72
J. D. Bennett	89	17	72
H. H. Heilbronner	94	22	72
H. H. Brand	102	30	72
E. J. Barns	80	7	73
E. G. Tubbs	98	25	73
J. J. Dolezal	103	30	73
Phil Manes	103	30	73
F. F. Kiel	103	30	73
M. M. Smith	80	6	74
H. H. Mesirow	88	14	74
J. J. Dawson	92	18	74
William Corduan	85	10	75
Frank Rowell	90	15	75
R. R. Eckersall	91	16	75
Oscar Olson	92	17	75

NORTH SHORE'S GOLFERS RETAIN LEAD IN LEAGUE

North Shore maintained its lead in the North Shore Golf league by defeating Edgewater, 17½ to 9½, at Exmoor Country club yesterday. Results of other matches:

Indian Hill, 16½; Westmoreland, 10½.
Skokie, 16; Sunset Ridge, 11.
Ridgemoor, 17½; Park Ridge, 9½.
Exmoor, 22; Evanston, 5.

Low scorers were Charles Becka of Ridgemoor, 72; Jack Horner, North Shore, 70; George Davis, Ridgemoro, 71, and Fred Jensen, Westmoreland, 72. Standings:

North Shore	98½	Sunset Ridge	81
Edgewater	92	Ridgemoor	76½
Westmoreland	91½	Park Ridge	74½
Exmoor	85	Indian Hill	72½
Skokie	82	Evanston	65½

Chicago Cricket Club Plays Staten Island to a Draw

Brooklyn, N. Y., Aug. 11.—[Special.]—The Chicago Cricket club played Staten Island to a draw today. Chicago scored 114 for 6 wickets, Staten Island 30 for 4 wickets. For Chicago the Hoogkinson brothers, Robert and Frank, starred as batsmen with scores of 32 not out and 18, respectively. This was the first [illegible] game series which the Chicago club will play. Tomorrow it meets the Paterson Cricket club in New Jersey.

SMILIN' JACK—RUN, GIRLS, RUN

TERRY AND THE PIRATES—RUMMAGING FOR A REASONABLE DOUBT

Reg. U. S. Pat. Off.: Copyright, 1937, by Chicago Tribune-N. Y. News Syndicate, Inc.

Victor, Taylor Meet Today in C.D.G.A. Final

George Victor of Glen View and William Taylor Jr. of Acacia will meet in the 36 hole finals of the C. D. G. A. junior tournament at the Glen View club today. Each reached the final by winning a pair of hard fought battles in yesterday's quarter-final and semi-final rounds.

After winning his morning match, 4 and 3, from Bud Bassler of Bob o' Link, Victor had a fight on his hands to trim Goodwin Clark Jr. of Hinsdale, one up in the afternoon. Clark, who had eliminated Bob Brown of Edgewood Valley, the defending champion, on the opening day and had disposed of Ed Hutchison, one up in the quarter-finals, ran up a lead of two up over Victor on the out nine.

Victor rallied on the home nine to go into a lead of three up at the 15th. But Clark was not through. He won the 16th with a par four and birdied the 17th. Victor rammed down a 6 foot putt to win the 18th and the match.

Taylor was forced into an extra hole before winning his quarter final match from Lee Bohle of Park Ridge one up in 19 holes. Both boys shot 76s for 18 holes. In the afternoon Taylor disposed of Harold Witt of Midlothian, 4 and 3. The latter had a job on his hands in the quarter finals where he nosed out Bob Bertsch of Butterfield one up in 21 holes.

Eloise Briese of Kenosha yesterday moved toward her second consecutive Illinois public parks open golf championship with a 3 and 2 victory over Mrs. Isabelle Meany of Cog-Hill at the Waveland avenue course. In one of today's semi-finals the Wisconsin girl will meet Mrs. C. M. Epstein, competing unattached. The latter advanced with a 19 hole decision against Marie Lamond of Lincoln park.

In the other semi-final matches Mrs. Paul Sykes of Cherry Hill will meet Evelyn Moore of Longwood. Mrs. Sykes won her second round match from Bessie Miller of Big Oaks, 1 up, while Miss Moore moved along with a 2 and 1 triumph over Mrs. Josephine Souchek Smethurst of Elmhurst.

Results of yesterday's matches:

CHAMPIONSHIP FLIGHT.

Eloise Briese, Kenosha, defeated Mrs. Isabelle Meany, Cog-Hill, 3 and 2.

Mrs. C. M. Epstein, unattached, defeated Marie Lamond, Lincoln, 1 up, 19 holes.

Mrs. Paul Sykes, Cherry Hill, defeated Bessie Miller, Big Oaks, 1 up.

Evelyn Moore, Longwood, defeated Josephine Souchek Smethurst, Elmhurst, 2 and 1.

FIRST FLIGHT.

Lucille De Haan, Lincoln, defeated Mrs. G. M. Fisher, Lincoln, 2 and 1.

Marie Gannon, Crystal Lake, defeated Marion Drebing, Jackson, 3 and 1.

Claybourne Beats Conley in 60 Minute Match

Jack Claybourne of Portland, Ore., won a decision over Jack Conley of Boston after 60 minutes of wrestling last night at the Marigold Gardens. Al Williams threw Wild Bill Brooks in 10:54. Phil Grueber made short work of Jack Kogut in 5:02. Mike London pinned Pete Holts in 12:20.

COOL OFF with Iced DuBOUCHETT Sloe and Soda
60 PROOF
RECIPE
Muddle ¼ lemon in 10 oz glass. Use 4 cubes ice 1½ jiggers DuBouchett Sloe Gin Fill with seltzer or sparkling water Stir well
DuBOUCHETT SLOE GIN
MANY, BLANC & CO., Inc.
CHICAGO . ILLINOIS

AT MEDINAH'S GOLF PARTY

[TRIBUNE Photo.]

Four of the golfers who took part in the Camel Trail tournament that drew 1,000 players to the Medinah Country club yesterday. Left to right: Larry Skutt, Grant Shaeffer, Carlton Drake, and Bill Mehlhorn.

Abbott Wins 2 Matches in Public Links

San Francisco, Cal., Aug. 11.—(AP)—Stars had a hard day today as a dwindling field played the first and second rounds of the national public links golf tournament.

Enough headliners remained in the running, however, to make it a free for all battle as the varied squad of clerks, mechanics, factory workers, college students, and what-not went into tomorrow's two match play rounds.

The long Harding park course, a par 72 layout, well trapped and lined by trees, caused the downfall of Carl Kauffmann, Pittsburgh, who won the title in 1927, 1928, and 1929. He was ousted in the first round by a visitor from Hawaii, Alex Muragin, city champion of Honolulu.

The latter clinched it on the 22d, by curling past a partial stymie for a 20 foot putt after Kauffmann had taken the last three holes of the regular round to even up the match.

Claude Rippy, Washington, D. C., clerk, lost in the first round to the young Phil Gordon of Oakland, 5 and 4. Gordon was 3 up at the ninth with a 34, two under par.

Pat Abbott of Pasadena, defending champion, who helps his income by bit work on the Hollywood movie lots, defeated John Mescall, Los Angeles, 2 and 1, after eliminating Ralph Presby of Sacramento, Cal., 4 and 3, in the first match.

Muragin, after putting Kauffmann out of competition, came back for an unexpected victory over Frank Russ of Alameda, Cal., 5 and 4.

Medalist Don Erickson of Alhambra, Cal., pulled up with a 5 and 4 second round victory over Fred McLeod of Daly City, Cal., after disposing of Paul Jenssen, Toledo, O., 3 and 2, in the morning.

Marion Miley Keeps Derby Lead on 232

[Continued from first sports page.]

starts at 10:30, Miss Miley will be paired with Miss Barrett; Miss Berg with Miss Jameson, Mrs. Chandler with Harriet Randall of Indianapolis; Miss Estabrooks with Dorothy Foster of Springfield, and Miss Dudley will play with Mrs. Russell Mann of Milwaukee, the former Lucille Robinson.

Third round scores with first thirty-six, and totals for fifty-four:

Marion Miley, Lexington, Ky.	154	78	232
Patty Berg, Minneapolis, Minn.	157	80	237
Betty Jameson, Austin, Tex.	162	78	240
Beatrice Barrett, Minneapolis	161	80	241
Mrs. Dan Chandler, Dallas, Tex.	159	83	242
Edith Estabrooks, Dubuque, Ia.	160	82	242
Harriet Randall, Indianapolis	163	80	243
Eleanor Dudley, Ridge	164	80	244
Mrs. R. C. Mann, Milwaukee	163	85	248
Dorothy Foster, Springfield, Ill.	162	89	251
Virginia Ingram, Sunset Ridge	168	84	252
Goldie Bateson, Milwaukee	171	82	253
Dorothy Gustafson, Midlothian	170	85	255
Mildred Hackl, Midlothian	170	87	257
Virginia Lindblad, Lincolnshire	171	86	257
Marion McDougall, Portland, Ore.	170	88	258
Shirley Johnson, Sunset Ridge	175	83	258
Mary Pietsch, Glen View	177	81	258
Mrs. Chas. Denneby, Onwentsia	172	87	259
Hilda Livengood, Danville, Ill.	172	87	259
Mary Wilder, Skokie	172	87	259
MaryLouise Gardner, Indian Hill	175	86	261
Mrs. Lillian Zech, Tam o'Shanter	178	84	262
Mrs. Philip T. Atwood, Olympia Fields	178	86	264
Muriel Veatch, Portland, Ore.	171	93	264
Mrs. Melvin Jones, Flossmoor	172	93	265
Mrs. T. G. Lowry, Sunset Val.	178	89	267
Iva Mae Pilcher, Columbia, Mo.	182	86	268
Mrs. Abel Davis, Lake Shore	185	84	269
Barbara Wilder, Skokie	178	91	269
Mrs. Harold Foreman Jr., Lake Shore	182	87	269
Marge Roesslein, Nordic	180	91	271
Virginia Nilles, Park Ridge	181	91	272
Louise Willard, Exmoor	187	88	275
Mrs. Henry Straus, Lake Shore	185	90	275
Ruth Brown, Onwentsia	179	98	277
Mrs. Marjorie Letts, Chicago Golf	181	96	277
Mrs. Alberta Haycraft, Minneapolis	185	92	277
Babbs Burton, Indian Hill	187	92	279
Mrs. Floyd Hunt, Exmoor	186	95	281

BALESTRI RETAINS PRINTERS' GOLF TOURNEY LEAD

Baltimore, Md., Aug. 11.—(AP)—Joe Balestri of Washington clung to a one stroke lead in the Union Printers' International Golf association tournament here today, but shared the day's honors with Ed Gabelman of Cincinnati, two time champion.

Balestri turned in a card of 79 for the third eighteen hole round of the seventy-two hole test for a fifty-four hole total of 238. Gabelman rounded the three-quarters mark in 76 today, six over par, for the best card of the tourney. His fifty-four hole total is 239.

Minor Leagues

AMERICAN ASSOCIATION.

	W.	L.	Pct.		W.	L.	Pct.
Minn'polis	68	48	.586	Ind'napolis	56	56	.500
Columbus	66	49	.574	Kas. City	54	60	.474
Toledo	66	51	.564	St. Paul	46	67	.407
Milwaukee	58	54	.518	Louisville	43	69	.384

YESTERDAY'S RESULTS.

AMERICAN ASSOCIATION.

Indianapolis, 12-5; St. Paul, 4-8.
Toledo, 9; Kansas City, 5.
Louisville, 11-6; Minneapolis, 10-6 [First game 13 innings. Second game called ninth inning account of darkness].
Columbus-Milwaukee, postponed, wet grounds.

TEXAS LEAGUE.

Fort Worth, 9; Oklahoma City, 1.
Galveston, 4; Houston, 3.
Dallas, 12; Tulsa, 8.
San Antonio, 6; Beaumont, 3.

SOUTHERN ASSOCIATION.

Memphis, 6; Knoxville, 1.
Atlanta, 3; New Orleans, 1.
Chattanooga, 4-2; Birmingham, 3-2. Second game called end 9th; darkness.

PACIFIC COAST LEAGUE.

Oakland, 4; San Diego, 2.
Sacramento, 4; Missions, 2.

Duncan Defeats Wozniak in Ravisloe Boxing Show

William Duncan, Joliet light heavyweight, scored a three round decision over Ray Wozniak in the feature bout of the annual amateur boxing show at Ravisloe Country club last night. In the semi-windup Eddie Lander won a three round decision over Jesse Robinson. Results:

William Thomas beat Sherman Edwards [3]; Willie Kline beat Al Marra [3]; Jack Lebovitch beat Charles Manna [3]; Vernal Williams beat Virgil McKinnis [3].

Rich & Smooth
WALTER P. POWERS SINCE 1908 CHICAGO
POWERS DISTILLED DRY GIN
UNEXCELLED IN QUALITY
So perfectly does Powers Distilled Dry Gin mingle with all ingredients that you cannot taste its presence in the finished mixture, but the rich excellence of cocktail, fizz, rickey or Tom Collins gives the answer.
Expertly distilled from choice grain, this splendid gin is as fine as the skill of man can produce. Regardless of the price you pay, you cannot surpass it for top quality.
At leading bars and taverns
WALTER P. POWERS
CHICAGO
POWERS DISTILLED DRY GIN
90 PROOF

FITZPATRICK TO REPORT MONDAY TO COMMISSION

Horner Announces New Appointments.

James R. Fitzpatrick, who was named yesterday to succeed the late Packey McFarland as a member of the Illinois athletic commission, will take office at the board's meeting in the Mallers building Monday afternoon.

John Owen, Chicago attorney, will become the new commission secretary at the same time. He fills the position left vacant by the resignation of Thomas Tuite.

James Connerty will take the place of Inspector William Bolton, who resigned with Tuite. Connerty will serve as assistant to Roger Whalen, chief inspector. Sam Gorenstein, originally slated for the job, will retain his position as gymnasium inspector with an advance in salary.

Fitzpatrick's appointment by Gov. Horner came as a surprise. He is unknown in Chicago boxing and wrestling circles, but he has been sponsoring amateur athletics in his home city of Springfield. The other members of the commission are Chairman Joe Triner and Commissioner George Getz. Getz was appointed by former Gov. Emmerson in 1929, and Triner by Gov. Horner in 1933.

Henry Armstrong, featherweight champion, is being sought to oppose the winner of an eight round attraction between Leo Rodak and Lloyd Pine at White City tomorrow. . . . Barney Ross has rejected an offer to meet George Salvadore in a ten round nontitle bout at Houston, Tex., the latter part of the month. Ross will establish training quarters at Grossinger Country club, Ferndale, N. Y., for his title defense against Ceferino Garcia following his overweight encounter with Al Manfredo at Des Moines, Ia., one week from tonight. . . . Freddy Steele has agreed to defend his middleweight crown in a 15 rounder against Ken Overlin at Seattle, Wash., Aug. 31. . . . George Kontalis, Cicero wrestler, and Elmer Lenhhard are paired on an amateur card at Sparta stadium Aug. 20. . . .

GEORGE DAWSON LOW WITH 139 IN RAVISLOE GOLF

George Dawson carded 71—68—139 to win the 36 hole guest event in the twenty-ninth annual roundup at Ravisloe Country club yesterday. Jack Kamsler's 74—72—146 won the 36 low gross for members. In the low net 18 hole for guests Tom Frainey carded 74—4—70. William Doas won the 18 hole low net for members with 81—13—68.

George Dawson, Joe Lipp, Warren Dawson, and Tom Frainey won the low net foursome with 286. The low gross 18 hole foursome event was won by Russel Martin, Percy Graham, Albert Brett, and Charles Eckstein with 296—8—288. Russel Martin won the 18 hole low gross prize with a 72.

Plan Elaborate Fireworks Display at C. Y. O. Fights

An elaborate fireworks display has been arranged to thrill the crowd at the international boxing show between South America and the Chicago C. Y. O. at Soldiers' field Wednesday night, Aug. 25.

With the fights only two weeks away, the 75 boys taken by the C. Y. O. to its outdoor training camp at Lockport are settling down to serious training.

The South American boys, who are competing in the Pan-American games at the Dallas exposition, will arrive Monday. On Monday afternoon they will be extended a formal welcome to the city by Mayor Kelly and on Aug. 20 a city-wide rally will be held in their honor in Garfield park.

SPALDING
FINAL GOLF
BARGAIN BASEMENT CLEARANCE SALE
WOODS
Discontinued lines of SPALDING Steel Shafted Wood Clubs. Values from $1.95 to $5.50 each. In 3 popular price groups for immediate clearance.
$1.09 $1.49 $1.95
IRONS
Discontinued models. SPALDING Steel Shafted Irons. Chrome plated heads.
SALE PRICE.... $1.29 ea.
NASSAU IRONS
Extra Special. Chrome Finish Flange Sole Heads.
SALE PRICE.... $2.65 ea.
Set of 5—$12.95
GOLF BALLS
Dreadnaught 75. Reg. 75c. Now 3 for $1.45
Dreadnaught 50. Reg. 50c. Now 3 for $1.17
Shark Golf Balls. Reg. 25c. Now 3 for 49c
"IT PAYS TO PLAY"
A. G. Spalding & Bros.
211 S. STATE ST.
33 S. LA SALLE ST.

ZIPPER

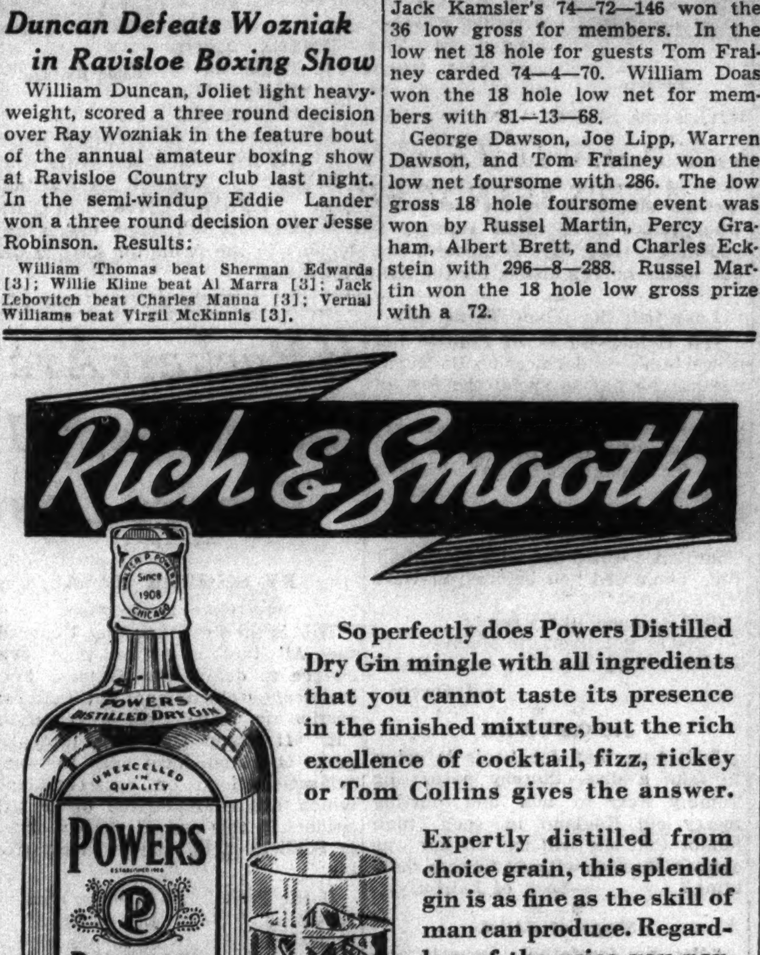

A PLACE OF YOUR OWN
Have you longed to have a place of your own? Today's most interesting real estate offers in every type of home from mansion to cottage appear in Tribune real estate columns. Watch this advertising for information to help you select the type of home you want. Today, as for more than 20 years, the Tribune prints more real estate want advertising than any other Chicago newspapers.

The East INVITES YOU!
VACATION OR BUSINESS
State House Boston
West Point On-The-Hudson
Radio City New York
• America's greatest railroad provides the easiest way to go in air conditioned equipment—Clean—Quiet and Healthful.
• New York will thrill you with its glamorous Broadway, famous Radio City or swanky Park Avenue.
• Visit historic Boston, with its famous Commons, old South Church, Faneuil Hall, and many shrines of early Colonial days.
• The Adirondacks, Maine Woods, and New England are delightful.
• See the splendors of the Hudson River and the Palisades and Canada with its charming Quebec and interesting Montreal.
BOSTON and Return $58.65
Going and returning via direct route; also going and returning via New York
(Sleeping Car Charges Additional)
Equally low fares to Niagara Falls, Adirondacks, Canada, New England and Atlantic Seaboard Resorts.
One Way Fares Now Reduced for use in Coaches or Pullmans and Pullman Fares are Lower, too.
Ask about two weeks all-expense Eastern Educational Tours including New England, New York, Philadelphia, Washington, Colonial Virginia or nine day all expense tours to Niagara Falls, New York, Atlantic City, Philadelphia and Washington.
Through sleeping car service to the Adirondacks, leaving Chicago 9:50 A. M. Tuesdays and Fridays, arriving Lake Placid following morning.
For Information and Reservations Phone Wabash 8700
TICKET OFFICES:
163 W. Jackson St.—232 N. Michigan Blvd.—La Salle St. Station
Central Station—Michigan Ave. and Roosevelt Road
NEW YORK CENTRAL SYSTEM

MOON MULLINS—NO MORNING GLORY.

YANKEES POUR IT ON RED SOX; WIN TWICE, 8-5, 10-4

Opener Goes 14 Innings; Lead at 11½ Games.

Boston, Mass., Aug. 11.—(AP)—The New York Yankees turned back the challenge of the second place Red Sox in the American league race today with a double-header victory that stretched their lead to 11½ games.

They outlasted the Red Sox in a 14 inning thriller to take the first game, 8 to 5, and then pounded four pitchers for a 10 to 4 victory in the second, which was cut to seven innings by darkness.

NEW YORK.	Ab	R	H	P	A	BOSTON.	Ab	R	H	P	A
Cros'ti.ss	8	2	1	3	6	Mills.lf	7	0	1	2	0
Rolfe.3b	6	1	1	1	2	Cramer.cf	6	0	2	2	1
DiMa'io.cf	5	2	2	3	0	Cronin.ss	7	0	1	1	5
Gehrig.1b	7	0	3	10	0	Foxx.1b-c	7	2	3	15	0
Dickey.c	7	0	0	10	1	Hig'ins.3b	6	0	1	1	2
Powell.lf	7	1	4	6	0	M'N'r.2-1b	5	1	1	3	6
Lazzeri.2b	6	0	1	5	3	Chap'n.rf	5	1	1	3	0
Hoag.rf	6	0	2	3	0	Berg.c	4	0	0	8	0
Henrich.rf	0	1	0	1	0	†Melillo	0	1	0	0	0
Ruffing.p	4	0	1	0	0	Desa'tels.c	2	0	0	7	1
Murphy.p	1	0	0	0	1	Doerr.2b	0	0	0	0	0
*Selkirk	1	1	1	0	0	Grove.p	2	0	0	0	0
Mak'sky.p	0	0	0	0	0	‡Dalle'dro	0	0	0	0	0
Malone.p	0	0	0	0	0	Wilson.p	2	0	1	0	3
	58	8	16	42	13		53	5	11	42	18

*Batted for Murphy in fourteenth. †Ran for Berg in ninth. ‡Batted for Grove in ninth.

New York	200 000 200 000 04—8
Boston	010 000 201 000 01—5

Errors—Rolfe, Crosetti, Mills, Cronin. Runs batted in—Di Maggio [2], Gehrig [2], Rolfe [2], Selkirk, Berg, Cramer, McNair, Chapman, Higgins. Two base hits—Di Maggio, Powell [3], Crosetti, Ruffing, Rolfe, Lazzeri, Foxx. Three base hit—Gehrig. Home runs—Di Maggio, McNair, Chapman. Sacrifice—Lazzeri. Double plays—Rolfe to Lazzeri to Gehrig; Crosetti to Lazzeri to Gehrig. Left on bases—New York, 17; Boston, 14. Bases on balls—Ruffing, 3; Murphy, 5; Grove, 3; Wilson, 5. Struck out—Ruffing, 4; Murphy, 3; Makosky, 1; Grove, 7; Wilson, 7. Hits—Ruffing, 4 in 7 innings [none out in eighth]; Makosky, 2 in ⅓; Grove, 11 in 9; Murphy, 5 in 6; Malone, 0 in ⅔; Wilson, 5 in 5. Wild pitch—Grove. Winning pitcher—Murphy. Losing pitcher—Wilson.

SECOND GAME.

NEW YORK.	Ab	R	H	P	A	BOSTON.	Ab	R	H	P	A
Crosetti.ss	5	1	1	1	2	Mills.lf	4	1	3	2	0
Rolfe.3b	4	2	2	2	5	Cramer.cf	4	1	1	3	0
DiMag'o.cf	4	1	1	1	0	Cronin.ss	3	0	0	1	1
Gehrig.1b	2	2	1	10	1	Foxx.1b	4	0	2	7	0
Henrich.rf	4	1	2	1	0	Hig'ns.3b	4	0	1	0	0
Hoag.rf	0	0	0	0	0	M'Nair.2b	3	0	0	2	3
Powell.lf	4	1	2	0	0	Chap'n.rf	2	1	0	3	0
Lazzeri.2b	4	1	2	1	1	Berg.c	3	1	2	3	0
Glenn.c	4	1	2	4	2	News'm.p	0	0	0	0	0
Malone.p	3	0	0	1	0	Oster'er.p	1	0	1	0	0
						Thomas.p	0	0	0	0	0
						Olson.p	0	0	0	0	1
	34	10	13	21	11		*29	4	10	21	5

*Dallessandro batted for Thomas in sixth.

New York	400 006 0—10
Boston	101 200 0— 4

Errors—Rolfe, Ostermueller. Runs batted in—Gehrig [3], Lazzeri, Crosetti [2], Rolfe, Henrich, Powell, Higgins, Foxx, Mills, Cramer. Two base hit—Crosetti. Three base hits—Rolfe, Glenn. Home run—Gehrig. Stolen base—Henrich. Sacrifices—Malone, Ostermueller. Double plays—Glenn to Rolfe. Left on bases—New York, 7; Boston, 7. Bases on balls—Malone, 2; Ostermueller, 2. Struck out—Malone, 3; Ostermueller, 2; Olson, 1. Hits—Newsom, 5 in 2-3 inning; Thomas, 2 in 2-3; Ostermueller, 5 in 4 2-3; Olson, 1 in 1. Hit by pitcher—Thomas [Gehrig]. Losing pitcher — Ostermueller.

INDIANS, 5-7; BROWNS, 2-2.

Cleveland, O., Aug. 11.—(AP)—Timely hitting produced a double victory for Cleveland today over the St. Louis Browns, Bob Feller winning the first game, 5 to 2, and Denny Galehouse the second, 7 to 2.

ST. LOUIS.	Ab	R	H	P	A	CLEVELAND.	Ab	R	H	P	A
Knick'r.ss	4	1	3	3	2	Lary.ss	3	1	2	2	5
West.cf	5	0	1	1	0	Kroner.2b	4	0	1	4	4
Vosmik.lf	5	0	0	2	0	Averill.cf	4	1	0	4	0
Clift.3b	1	0	0	0	4	Trosky.1b	4	0	1	7	0
Bell.rf	4	0	0	0	0	Solters.lf	4	1	1	1	1
Hemsley.c	3	0	1	4	0	Camp'l.rf	4	2	2	1	0
Davis.1b	3	1	1	9	1	Weath'y.rf	0	0	0	1	0
Carey.2b	4	0	0	4	5	Hale.2b	4	0	1	1	2
Bonetti.p	3	0	1	1	2	Pytlak.c	2	0	2	6	0
						Feller.p	4	0	1	0	0
	*33	2	7	24	14		33	5	11	27	12

*Bottomley batted for Bonetti in ninth.

St. Louis	000 010 100—2
Cleveland	401 000 00*—5

Runs batted in—Hale [2], Lary, Solters, Feller, West, Knickerbocker. Two base hits—Campbell [2], Davis, West. Home run—Lary. Stolen base—Pytlak. Sacrifice—Kroner. Double plays—Lary to Kroner to Trosky; Clift to Carey to Davis. Left on bases—St. Louis, 10; Cleveland, 9. Bases on balls—Bonetti, 4; Feller, 6. Struck out—Feller, 6; Bonetti, 2. Wild pitch—Feller. Umpires—Ormsby, McGowan, and Quinn. Time—2:12.

SECOND GAME.

ST. LOUIS.	Ab	R	H	P	A	CLEVELAND.	Ab	R	H	P	A
Knick'r.ss	4	0	0	1	3	Lary.ss	4	0	0	7	4
West.cf	4	0	2	1	1	Kroner.2b	5	1	3	3	6
Vosmik.lf	4	0	0	4	0	Averill.cf	5	0	0	2	0
Clift.3b	2	1	1	1	4	Trosky.1b	4	0	1	9	0
Bell.rf	4	0	0	1	0	Solters.lf	3	1	1	1	0
Hemsley.c	4	0	3	5	0	Campb'l.rf	4	0	1	3	0
Davis.1b	4	1	1	9	0	Weath'y.rf	0	0	0	0	0
Carey.2b	4	0	1	2	3	Hale.3b	3	2	2	0	0
Hogsett.p	3	0	2	0	1	Sullivan.c	4	3	3	2	1
						Galeh'se.p	3	0	1	0	2
	*34	2	10	24	12		35	7	12	27	13

*Huffman batted for Hogsett in ninth.

St. Louis	000 001 001—2
Cleveland	001 003 12*—7

Errors—Knickerbocker, Davis, Solters [2]. Runs batted in—Kroner, Sullivan [3], Lary, Trosky, Galehouse, Bell. Two base hits—West, Kroner, Hale. Three base hit—Clift. Home run—Sullivan. Sacrifices—Galehouse, Knickerbocker. Double plays—West to Carey. Galehouse to Lary to Trosky. Kroner to Trosky to Lary. Kroner to Trosky. Left on bases—St. Louis, 8; Cleveland, 8. Bases on balls—Hogsett, 3; Galehouse, 2. Struck out—Hogsett, 5; Galehouse, 1.

DICKSHOT HEARS IT'S A BOY; GETS CAUGHT SPEEDING

Mrs. Julia Dickshot, wife of John Dickshot, Pittsburgh Pirate outfielder, and their one day old son were reported doing well at St. Therese hospital in Waukegan yesterday.

The boy was born Tuesday morning. The outfielder received word after Tuesday's game with the Cubs. He jumped into the car of Leo Williams, Waukegan, a friend. They raced through Lake Forest at 48 miles on hour on the way to the hospital and were arrested by Policeman George Kelly.

Williams appeared before Judge Edwin Burgess, one of Lake Forest's leading baseball fans yesterday, and the case was dismissed.

Bryant Yields Five Hits as Cubs Win, 5-1

[Continued from first sports page.]

place. The next bit of Pirate hitting came in the seventh, which opened with Hack reaching over the Cub dugout and making a fancy one-handed catch of Suhr's pop foul. Brubaker then singled to left and, with two out, Handley singled to right. Bryant stopped this annoyance by fanning Padden.

Hartnett Hits Homer.

After Galan's second inning homer the Cub hitting against Lucas wasn't exactly boisterous. Herman singled after Hack and Frey had been expunged in the third and was forced by Demaree. Bryant helped himself to a single with one gone in the fifth but Hack tapped to Lucas and Frey to Suhr. The next hit was the homer which Hartnett dropped among the workmen engaged on the new left field bleacher job after two were out in the sixth. Galan led off in the seventh with a single which P. Waner misjudged but all that followed was a double play and a third out.

The first happening in the two run eighth when Lucas had to seek an exit, was Hack's two bagger to right. He strolled over to third on Frey's grounder to Suhr. Herman singled to right and Hack counted. Demaree doubled into the right field corner to score Herman from first. This was where Swift relieved Lucas.

The newcomer fanned Hartnett, walked Cavarretta and coaxed a pop-up from Galan's bat.

Bryant had two out of the way in the ninth before giving indications of his usual weakness. He walked Brubaker and Young but the decision was clinched when Handley fouled to Hartnett.

RAFT SEEKS BALL TEAM, WITH RUTH AS ITS MANAGER

Hollywood, Cal., Aug. 11.—(AP)—George Raft, motion picture star, said tonight he was negotiating for a syndicate of movie celebrities and others to bring Babe Ruth to Hollywood to manage a Pacific coast league baseball club in 1938. Raft, declining to disclose his associates, said he hoped to obtain a transfer of the Oakland or San Francisco Missions franchise to Hollywood.

"I feel that Babe Ruth is still the biggest man in baseball," Raft said. "If the negotiations progress as I expect, I will leave by plane next week for the east to confer with Ruth and with Col. Jacob Ruppert, owner of the New York Yankees. My personal preference is for the Oakland franchise because of the Yankees' connection with it."

SENATORS TAKE THIRD STRAIGHT; TRAVIS IS HURT

Washington, D. C., Aug. 11.—(AP)—The Senators won their third straight game over the Athletics today, but lost the services of Shortstop Cecil Travis for an indefinite period. The score was 5 to 4.

Travis was spiked on the left ankle by Teammate Buddy Lewis when they both attempted to field a ground ball hit by Bill Werber.

PHILADELPHIA.	Ab	R	H	P	A	WASHINGTON.	Ab	R	H	P	A
Moses.rf	4	0	1	0	1	Almada.cf	3	0	1	4	1
Finney.1b	4	0	1	4	1	Lewis.3b	4	1	1	0	1
Werber.3b	4	0	1	2	0	Travis.ss	3	1	1	1	3
Johnson.lf	4	0	0	4	0	Mihalic.ss	2	1	1	1	4
Hill.cf	4	0	0	6	0	Sim'ns.lf	4	0	1	4	0
Brucker.c	3	1	0	3	0	Stone.rf	3	1	1	3	0
Peters.2b	3	2	2	2	2	Kuhel.1b	3	1	1	8	0
New'me.ss	4	1	1	2	3	Myer.2b	3	0	0	2	0
Thomas.p	2	0	1	1	0	R.Ferrell.c	3	0	1	4	1
Fink.p	0	0	0	0	0	W.Ferr'l.p	3	0	0	0	0
	*33	4	7	24	7		32	5	8	27	10

*Nelson batted for Thomas in seventh.

Philadelphia	000 010 300—4
Washington	400 001 00*—5

Error—Lewis. Runs batted in—Simmons, Kuhel [3], Thomas, Stone, Newsome [2], Moses. Two base hits—Thomas, Mihalic, Newsome, Stone. Home run—Kuhel. Stolen base—Travis. Left on bases—Philadelphia, 4; Washington, 5. Bases on balls—Thomas, 2; W. Ferrell, 2; Fink, 1. Struck out—Thomas, 3; W. Ferrell, 4. Hits—Thomas, 6 in 6 innings; Fink, 2 in 2. Passed ball—R. Ferrell. Losing pitcher—Thomas. Umpires—Owens and Moriarty. Time—2:02.

Carleton Pitches for Cubs Today Against Pirates

Tex Carleton, who last Sunday did a one hit job for the Cubs against the Boston Bees, will try his magic on the Pirates today in the series final. Ed Dutch Brandt will start for the enemy.

Rip Collins, Cub first baseman, who suffered an ankle fracture in Tuesday's game, will hobble out of the hospital on crutches today. After about ten days the cast will be removed, but the crutches will continue in use for a week or more thereafter. Rip will spend most of his vacation at his home in Rochester, N. Y.

MRS. MARS SPENDS NEARLY $70,000 IN YEARLING RING

Saratoga Springs, N. Y., Aug. 11.—[Special.]—Mrs. Ethel V. Mars of Chicago, proprietor of the Milky Way Farms stable, tonight was responsible for almost half the money spent in the yearling sales ring. A total of $192,600 was realized for 51 head, or an average of about $3,776, and Mrs. Mars' bids aggregated approximately $70,000.

In the past two seasons the Chicago woman has spent upward of a quarter of a million dallars for yearlings here. Most of the top price youngsters fell to her bids tonight—the highest price being $16,900 which she bid for a bay colt by Teddy from Cinema. This fellow is a brother to Donald Duck and Tedema. The seller was W. H. Lipscomb.

One successful bid that was not from Mrs. Mars was made on behalf of Z. F. Guggenheim's Falaise stables—$15,000 for a brown colt by Bull Dog from Flying Shot. The seller was the Bramble farm of W. E. Caskey.

Other bids of Mrs. Mars were $13,500 and $13,100 for two bay colts. The higher price was for a son of Bull Dog from Wild Waters. The other bid was for a yearling by Pompey-Conclave.

Rain Postpones Softball Title Play Tonight

Rain last night washed out the games scheduled in the championship round of the Chicago district softball tournament at Mills stadium. Games scheduled for last night will be played tonight, with the following schedule:

7—Duke Shirt vs. Fischman Boosters [boys under 15, remaining innings only].
7:30—Flukey's Red-Hots vs. Treanor All-Stars [boys under 18].
8:15—32d Ward Democrats vs. B. & W. Fords [girls].
9—Oberheide Coals vs. Martin and Fulsang [men's free lance].
10—B'nai Abraham vs. North Shore Congregation [church].

Cards Score in 9th; Beat Reds, 3 to 2

St. Louis, Mo., Aug. 11.—(AP)—Three straight hits in the ninth inning, including a single by Pitcher Si Johnson, gave the St. Louis Cardinals the winning run today in a second straight 3 to 2 victory over the Cincinnati Reds.

Alex Kampouris hit a home run with Ernie Lombardi on base in the second inning to give the Reds their runs. The Cardinals scored in the fourth on Pepper Martin's triple and Don Gutteridge's long fly, and they tied the score in the sixth when Johnny Mize doubled and Stan Bordagaray singled. Al Hollingsworth pitched the last of the ninth, after Ray Davis had been removed for a pinch hitter. Johnson singled and went to third on Terry Moore's double. Leo Durocher ran for the pitcher and scored the winning run on Stuart Martin's single.

Pepper Martin of the Cardinals injured his right knee as he slid into third base on his triple to start the fourth inning. After first aid was administered, he limped home on Don Gutteridge's long fly and then retired from the game, his place in right field being taken by Stan Bordagaray. Examination by Dr. Robert Hyland, club physician, disclosed Martin had suffered a torn ligament in his knee, and probably would be out of the lineup indefinitly. About a month ago Pepper injured his throwing arm and he returned to the lineup only last Sunday.

CINCINNATI.	Ab	R	H	P	A	ST. LOUIS.	Ab	R	H	P	A
G.Davis.cf	5	0	2	4	0	T.Moore.cf	4	0	1	3	0
Good'an.rf	4	0	1	1	1	S.M'tin.2b	5	0	2	0	4
Sca'ella.1b	4	0	0	9	0	Mize.1b	4	1	3	8	0
Hafey.lf	4	0	0	2	0	Medw'k.lf	3	0	1	1	0
Lo'bardi.c	4	1	2	3	0	B'dag'y.rf	1	0	1	1	0
Riggs.3b	4	0	1	1	5	J.M'tin.rf	2	1	2	1	0
Kam'ris.2b	4	1	1	3	0	Gut'ge.3b	4	0	0	3	1
Miller.ss	0	0	0	0	0	Brown.ss	3	0	1	2	3
Myers.ss	3	0	2	1	5	Owen.c	4	0	0	7	2
R.Davis.p	3	0	1	0	0	Johnson.p	4	0	2	1	0
Holl'rth.p	0	0	0	0	0	§Durocher	0	1	0	0	0
¶V.Davis	0	0	0	0	0						
†Cuyler	0	0	0	0	0						
	‡36	2	10	*24	11		34	3	13	27	10

*None out when winning run scored. ¶Batted for Myers in ninth. †Ran for V. Davis in ninth. ‡Walker batted for R. Davis in ninth. §Ran for Johnson in ninth.

Cincinnati	020 000 000—2
St. Louis	000 101 001—3

Error—Brown. Runs batted in—Kampouris [2], Gutteridge, Bordagaray, S. Martin. Two base hits—Mize [2], G. Davis, Myers, Riggs, T. Moore. Three base hits—J. Martin, Goodman. Home run—Kampouris. Stolen base—Bordagaray. Sacrifice—Bordagaray. Double plays—Myers to Scarsella; S. Martin to Brown to Mize. Left on bases—Cincinnati, 8; St. Louis, 11. Bases on balls—R. Davis, 3; Johnson, 1. Struck out—R. Davis, 2; Johnson, 4. Hits—R. Davis, 10 in 8 innings; Hollingsworth, 3 in 0. Wild pitch—R. Davis. Losing pitcher—Hollingsworth. Umpires—Goetz, Reardon, and Pinelli. Time—2:05. Attendance—2,436.

PLAY IN SOFTBALL MEET.

The American Can and Ned Era Printers, survivors in the Amateur Softball Association of America west towns district tournament, will meet in a quarter-final game tonight [Thursday] at I. C. park, 28th street and East avenue, Berwyn.

Cubs and Sox Up to Date Averages

CUBS.

	AB	R	H	2B	3B	HR	RBI	Pct.
Davis	10	4	4	1	0	1	6	.400
Hartnett	219	28	84	12	2	8	46	.384
Herman	359	72	127	20	8	7	40	.354
Jurges	321	42	111	18	8	1	53	.346
Demaree	404	71	136	22	4	14	85	.337
O'Dea	153	21	51	7	4	2	22	.333
Bettarini	32	2	10	3	0	1	5	.313
Hack	373	68	111	18	4	2	41	.297
Carleton	38	3	11	3	1	0	8	.289
Collins	413	71	115	13	4	15	64	.279
Bryant	29	10	8	2	0	0	2	.276
Frey	109	20	30	4	2	1	14	.275
Marty	235	31	63	12	0	4	29	.268
Galan	431	81	112	20	5	17	58	.260
Cavar'ta	137	13	30	9	3	1	20	.219
Root	49	4	9	2	0	0	4	.184
Parmelee	50	5	8	0	0	2	8	.160
Shoun	28	3	4	2	0	0	1	.143
Stainback	43	6	6	0	0	0	2	.140
Lee	60	1	6	1	0	1	3	.100
French	40	0	3	0	0	0	0	.075

Team batting: At bat, 3,533; hits, 1,039; percentage, .294.

WHITE SOX.

	Ab.	R.	H.	2b.	3b.	HR.	RBI.	Pct.
Rensa	20	5	10	4	0	0	4	.500
Radcliff	378	71	130	27	4	1	44	.344
Bonura	405	75	139	38	2	18	90	.343
Dykes	34	6	11	3	0	0	13	.324
Kreevich	379	62	121	17	13	8	52	.319
Appling	385	73	120	20	4	3	54	.312
C. Brown	13	0	4	0	0	0	2	.308
F. Walker	402	73	122	18	8	5	63	.303
Ros'thal	71	15	20	3	3	0	6	.282
Sewell	281	33	75	12	3	1	45	.267
Hayes	395	39	95	20	3	2	63	.240
Piet	246	27	59	11	1	2	29	.240
Whit'h'd	38	5	9	0	0	0	4	.237
Lee	44	3	10	3	0	0	3	.227
Lyons	43	3	9	0	0	0	2	.209
Kennedy	53	6	11	1	1	1	7	.208
Shea	58	6	12	1	0	0	4	.207
Berger	88	13	18	4	0	3	7	.205
Stratton	58	8	10	2	0	1	5	.172
Rigney	19	3	3	0	0	0	0	.158
Cain	17	1	2	0	0	0	1	.118

At bat, 3,530; hits, 1,010; percentage, 286.

TERRY DENIES HE HAS SIGNED NEW CONTRACT

New York, Aug. 11.—[Special.]—Bill Terry, manager of the New York Giants, made vigorous denial today of a story that has just come out to the effect that he has signed a new contract with the club which calls for his services for two more years at an annual salary of $37,500.

Yachts to Start Annual Series of Races Today

The Chicago Yacht club's annual four day series of races for four of the most coveted trophies on Lake Michigan will begin this afternoon off Belmont harbor. More than 30 racing sloops will compete.

Racing in the R class for the Sir Thomas Lipton trophy features the series. Sir Thomas donated the prize in 1905, and since 1919 it has been the annual R class title event trophy. Four of the entires, Calypso, Ardelle, Alert IV., and Gossoon II., have their names engraved on the historic trophy.

The Gehrmann memorial trophy, formerly awarded yearly to series winning pup class sloops, has been presented to the new Tumlaren class. Seven of these 27 foot sloops, all built in Sweden and shipped here, will race for the trophy. Lonni, Alskling, Hexa, Friendship, Ruffa, Illeda, and Skoal are among the entries.

Newest of the four awards is the Joseph F. Richter trophy, placed in competition a year ago by one of the owners of the Star boat Adara.

The Eagle class will hold a series of three races for the Sir John Nutting trophy. Aquila, Hubert C. Ellis' thirty footer, is defending the trophy. Competing with Aquila are Falcon, Dierdre, Quienna, Orn, and probably the Jackson Park Yacht club. Eagle, Little Haste.

Evans Will Have Toth as WCFL Guest Sunday

Steve Toth, Northwestern full back, who scored the winning touchdown against Minnesota last fall, will be interviewed by Jimmy Evans in the latter's sports review over station WCFL at 6:30 p. m. Sunday. Toth is a member of the All-America squad which will meet the Green Bay Packers in THE TRIBUNE's annual charity Soldiers' field Sept. 1.

SMITH SIGNS 1937 CONTRACT WITH PACKERS

Green Bay, Wis., Aug. 11.—[Special.]—Ernest F. Smith, left tackle and place kicker, today agreed to terms for the 1937 season with Coach E. L. [Curly] Lambeau of the Green Bay Packers. Smith, who in two years has kicked thirty extra points and five field goals for Green Bay, weighs 225 pounds and is 6 feet 2 inches in height. He is a graduate of the University of Southern California.

Connor to Seek ½ Mile Mark at Fair Grounds

George Connor, winner of the last race at the Fair Grounds speedway two weeks ago, will be back in action Sunday afternoon when Carl Stockholm sends a field of drivers back on the rebuilt half mile track.

Connor, holder of the world's record for a mile dirt track, will also be out for a new half mile world's record now held by Frank Beeder. Stockholm is hanging up an extra $200 prize for the new record.

Connor will have plenty of competition with Jimmy Snyder, Ted Horn, Billy Winn, Shorty Cantlon, Emil Andres, Pete Ronevich, Chet Gardner, Frank Beeder, and others after the same record.

HELEN STEPHENS ENTERS IRISH DAY TRACK MEET

Helen Stephens, 1936 Olympic champion and world record holder, last night wired the Irish day committee that she will compete in the track and field meet which will feature the Irish day celebration Sunday afternoon at Riverview Park.

Miss Stephens, who holds the world record of 11.5 seconds for 100 meters, established in the 1936 Olympics, is employed in St. Louis, Mo.

1887 The Hub's 50th Year 1937

TODAY—AT ALL 4 HUB STORES

Chicago • Evanston • Oak Park • Gary

138 Sets BURKE Woods and Irons

Majority 1937 Models

25% to 50% Off!

What a value-scoop! Manufacturer's clearance of brand new, perfectly matched clubs. Men's and Ladies' right hand models only. No more at these sensational prices when these are sold, so stop in early this morning.

WOODS

	WERE	NOW
9 Sets of 3 Butchart Nicholl	$22.50	$14.85
6 Sets of 3 Willie Klein	30.00	14.85
1 Set of 4 Willie Klein	40.00	19.80
7 Sets of 3 Frank Kennett	25.50	14.85
7 Sets of 2 Frank Kennett	17.00	9.90
7 Sets of 3 Ted Luther	25.50	14.85
5 Sets of 3 Model 45	20.25	14.85
10 Sets of 3 Long Burke	30.00	14.85
11 Sets of 3 Clipper	30.00	14.85
8 Sets of 3 Lady Burke	16.50	11.85
7 Sets of 2 Wyandot	11.00	7.90

IRONS

	WERE	NOW
6 Sets of 9 Willie Klein	$67.50	$35.55
4 Sets of 6 Willie Klein	45.00	23.70
4 Sets of 9 Frank Kennett	54.00	35.55
6 Sets of 8 K20 Flangiron	60.00	31.60
4 Sets of 6 K50	32.50	23.70
5 Sets of 9 Long Burke	58.50	35.55
5 Sets of 6 Long Burke	39.00	23.70
1 Set of 9 K50	49.50	35.55
6 Sets of 9 Burke Punchiron	40.50	26.55
4 Sets of 8 Burke Punchiron	36.00	23.60
5 Sets of 6 Burke Punchiron	27.00	17.70
10 Sets of 6 Lady Burke	27.00	17.70

75c Tommy Armour GOLF BALLS 45c each or 12 for $4.95

THIRD FLOOR

THE HUB
HENRY C. LYTTON & SONS
State and Jackson, CHICAGO • EVANSTON • OAK PARK • GARY

Sun and Water are healthy for you - but not for your Hair!

Protect Yours with Vitalis and the "60-Second Workout"

SUMMER'S a serious season for your hair. Sports such as swimming and sailing, tennis and golf are great for your health but they are hard on your hair.

For the summer sun beats down on unprotected hair — making it dry and brittle—dull and lifeless—robbing it of its vital, natural oils—and you yourself complete the job when, in your shower or your plunge, you drench it in the water.

Your hair needs the help of Vitalis and the "60-Second Workout"—to protect it from drying out brittle and lifeless. Apply Vitalis with a brisk massage. Circulation is aroused—your sun-parched scalp "comes to life"—your hair takes on a rich, lustrous look. 50 seconds to rub, 10 seconds to comb and brush—that's the "60-Second Workout."

So this summer, enjoy your swimming and your golf, your fishing and your tennis—but, take care of your hair. Help keep it healthy and handsome with Vitalis and the "60-Second Workout."

1. 50 SECONDS TO RUB—Circulation quickens—the flow of necessary oil is increased—hair has a chance!

2. 10 SECONDS TO COMB AND BRUSH—Your hair has a lustre—but no objectionable "patent-leather" look.

Use VITALIS AND THE "60-SECOND WORKOUT"

Only the Wabash OFFERS

. . . the convenience of Delmar Station in St. Louis for your trips between Chicago and

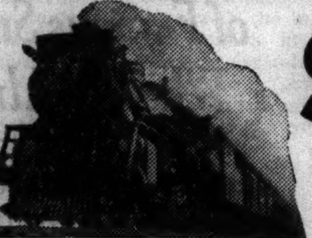

St. Louis

Delmar Station is located at 6001 Delmar Boulevard, in the heart of the West-End district. A great convenience for those going west of Grand Boulevard.

And there are other reasons why Wabash standard trains are preferred by experienced travelers.

Speed Wabash schedules combine speed with COMFORT and SAFETY . . . One train as fast as 4 hours, 55 minutes. There is no faster service between the two cities.

Comfort Solid all-steel Wabash trains provide smooth-riding qualities that are enjoyed only in the heavy cars. Every car is air-conditioned.

Safety Electric automatic signals and devices, combined with efficient operation of trains under rigid rules and regulations afford the highest degree of safety for Wabash patrons.

New Cars There is no finer equipment on any railroad than the big, spacious and comfortable new cars on the Wabash, with their wide aisles, high ceilings, ultra-modern furnishings and beautiful decorations.

Meals The Wabash is famous for its delicious meals and excellent dining car service.

Mexico Tours—Escorted and independent all-expense vacation trips. Ask for particulars.

California Banner Tours—Special train. $159 pays every necessary expense. Colorado, Grand Canyon, Los Angeles, Hollywood, Big Trees, San Francisco, Seattle, Vancouver, Canadian Rockies, Banff, Lake Louise, 6000 miles of Pullman travel. Get details of this wonderful weekly bargain tour.

Follow the Flag — WABASH

Standard Service Chicago - St. Louis

"St. Louis Special" The four hour, 55 minute train to Delmar Station . . . Leaves Chicago . . . . 4:30 pm Arrives Delmar . . . 9:25 pm Union Station . . . 9:45 pm

"Banner Blue" Famous afternoon train with America's finest cars. Leaves Chicago 11:35 am . . . Arrives Delmar 4:45 pm . . . Union Station 5:05 pm.

"Midnight Limited" The popular night train leaving Chicago 11:50 pm.

For information regarding tours, write or phone . . . L. W. Bade, A.P.T.M., Wabash, 1620 Utilities Building, Chicago . . . Phone HARrison 4500 . . . Ticket Offices: 101 S. LaSalle St., Dearborn Station and Englewood. Phone HARrison 4500.

WABASH SERVING SINCE 1838

Safe Travel with Speed and Comfort

THINK! ENJOY THAT FINER CROWN TASTE NEXT TIME YOU'RE AT THE BAR

THINK BEFORE YOU DRINK — Say Seagram's 7 Crown

BLENDED FOR FINER TASTE

SEAGRAM'S SEVEN CROWN BLENDED WHISKEY. ... 90 Proof. Copyright, 1937, Seagram-Distillers Corporation, Executive Offices, New York.

MUD, MUD, MUD! HAMBLETONIAN IS POSTPONED

May Be Run Off Today or Tomorrow.

Goshen, N. Y., Aug. 11.—[Special.]—Impossible racing conditions prevailing at Good Time park this afternoon necessitated a postponement of the twelfth trotting of the Hambletonian stake and the whole of the third day's card of the annual grand circuit meeting.

The final announcement was made at 2:45 p. m., after it had been planned to run off a part of the card. A succession of driving rainstorms had converted the racing strip into a mile of mud over which any kind of racing would have been impossible.

30,000 Are Marooned.

A crowd of at least 30,000 light harness enthusiasts was marooned in and under the grand stands waiting for the downpour to let up.

Whether the Hambletonian can be trotted before Friday is the question. While the course absorbed the early showers, the late deluges left wide pools of water standing all over the surface. The backstretch, always the last to recover, was almost hopeless for racing tomorrow afternoon.

Come On Out, Sun.

Many hours of sunshine will be required to put the course in the best of condition for the decision of the classic event of the light harness turf. Under the present plan today's card will be started at 2 o'clock tomorrow afternoon, with the first heat of the Hambletonian at 3 o'clock. If racing is still impossible, the card will go over intact to Friday.

The final decision rests with the officers of the Hambletonian society, which is the sponsor of the light harness classic.

Pair of Riders Suspended at Lincoln Fields

Two of the top rank riders at Lincoln Fields drew ten day suspensions as a result of rule violations during the running of the first race yesterday. They were H. Mora and J. G. Wilson. The former cut across the field with Hilfair at the head of the stretch. Wilson was tried and found guilty of rough riding on Honored Miss. Neither horse finished in the money.

Jocky Bobby Dotter and Trainer Howard Wells will be the front runners when the first third of the thirty day Lincoln Fields program is completed today. Dotter has ridden twice as many winners as any other jocky at the track. Wells has saddled the winner of both stake events run so far.

Deliberator's stock for the Francis S. Peabody Memorial handicap boomed yesterday after the son of Wise Counsellor skipped a mile in 1:37 4-5 during the training hour. Dellor also showed sharp speed when he galloped three furlongs in :35 3-5.

Five of the speediest fillies in the central states will clash in the De Moiselles purse at 5½ furlongs this afternoon. They are Fantine, Oddesa Lady, Dolly Val, On Delivery, and Dixieland.

CHICAGO TEAM REACHES LAWN BOWLING FINAL

With Stewart Tulloch as skip, the Chicago Lawn bowling team reached the final in the competition for the McGuire-Lockie Memorial trophy in the championship meeting of the American Lawn Bowling association at the Lakeside club, Jackson Park yesterday.

The Montclair, N. J., team, with D. Paul Brown as skip also advanced. The Chicagoans won their quarter-final from Orlando, Fla., 13-12, and then defeated New York, 15-11, in the semi-finals. Montclair won from Buffalo, 19-16, and then from the Lakeside club, Chicago, 14-11.

The finals will be held today.

Summaries:

George Reid, New York, defeated Kenneth Mackenzie, Chicago, 14-13.
S. A. Tulloch, Chicago, defeated T. C. Reed, Orlando, Fla., 13-12.
D. Paul Brown, Montclair, N. J., defeated Eddie Leinert, Buffalo, 19-16.
A. Jarman, Lakeside, defeated Thomas Malcolm, Chicago, 12-10.

Semi-Finals.

S. A. Tulloch, Chicago, defeated George Reid, New York, 15-11.
D. Paul Brown, Montclair, N. J., defeated A. Jarman, Lakeside, 14-11.

SARATOGA RESULTS.

FIRST RACE—Purse $1,000, claiming, maiden two year olds, six furlongs:
Gangplank, 120 [Arcaro].... 9-2 8-5 4-5
Tow Rope, 108 [Merritt].... 40-1 20-1
Be Quaint, 117 [Coucci].... 10-1
Time, 1:15 3-5. Arachne, Whiskdale, Big Victory, Time and Again, Alanfox, Flying Lance, Private Car, and Comein ran.

SECOND RACE—Purse $1,000, classified handicap, class C steeplechase, 4 years olds and up, about two miles:
Brant, 148 [T. Roby]........12-5 7-10 1-4
Budget Boy, 137 [Baldwin].. 6-5 1-2
Big March, 130 [J. Eaby].. 3-5
Time, 4:17. Ondott and Omel ran.

THIRD RACE—Purse $1,000, allowances, 2 year olds, 5½ furlongs:
War Magic, 102 [Chall]......5-1 2-1 1-1
†Stormscud, 107 [Longden].. 3-5 1-3
Stringalong, 104 [Sarno]..... 8-5
Time, 1:07 2-5. Babys Breath, Mayorcito, Evening Shadow, †Wise Fox, Transmitter, Enchanted, Encore, La Joya, and Bluefield ran. ‡Won but disqualified.
†Belair Stud and Wheatley stable entry.

FOURTH RACE—Purse $10,000 guaranteed, the Alabama Stakes, 3 year old fillies, mile and a quarter:
Regal Lily, 123 [H. Richards].2-1 4-5 1-3
Recussion, 111 [Wright].... 4-5 2-5
Allowance, 111 [Arcaro].... 2-1
Time, 2:08 1-5. Sweet Desire, Maecloud, Fairy Hall, Which Print, and Mars Shield ran.

FIFTH RACE—The Scaroon Manor Stakes, class B, purse $1,200 added, 3 year olds and up, 7 furlongs:
Sandy Boot, 108 [Stout]........8-1 3-1 6-5
Carvola, 111 [Peters]........ 2-1 4-5
Billy Bee, 110 [Turner]...... 3-5
Time, 1:26. Thorson, Jesting, Serst Byrne, and Higher Cloud ran.

SIXTH RACE—Purse $1,000, claiming, 3 year olds, Wilson mile:
Mr. Maginnis, 100 [Keppler]...8-1 3-1 8-5
Debate, 109 [Eccard]......... 6-5 1-2
Sun Mica, 114 [H. Richards]...... 7-5
THime, 1:41 1-5. Tickmara, Belle Elan Torquil, Hypo, Mint Patch, and Tedsim ran.

GIVE ATHLETIC PROGRAM.

A program of athletic events will be one of the features of the 42d annual reunion and picnic at the Norwegian Old People's home, Avondale and Nina avenues, Norwood Park Sunday.

LINCOLN FIELDS ODDS & JOCKIES

FIRST RACE—Purse $800, claiming, 4 year olds and up, ⅞ mile:

Horse.		Wt.	Jocky.	Odds.
Ottoman	6	103	P. Roberts	5-2
Chatterfol	13	108	L. Haas	10-1
Flight of Gold	7	108	T. Martin	20-1
Dark Tyrant	11	103	J. Richard	5-1
Firm Hand	9	103	No boy	6-1
Marie Jean	1	103	H. West	6-1
Ito	3	103	No boy	30-1
Eddie's Brother	5	108	G. South	8-1
Sis Alice	2	103	No boy	8-1
Rex Equines	4	103	No boy	20-1
Little Duke	8	103	M. Morlan	20-1
Charming Sir	10	108	No boy	20-1
Santerno	12	108	No boy	30-1
Our Silesia	14	98	No boy	30-1
Hazel Eye	15	98	No boy	30-1
Alice Byrd	16	98	No boy	30-1
Malay	17	103	H. Mora	8-1
French Boy	18	108	No boy	30-1
Thistle Ray	19	108	No boy	30-1
Eva R.	20	103	No boy	30-1

SECOND RACE—Purse $800, claiming, 2 year olds, 5½ furlongs:

Horse.		Wt.	Jocky.	Odds.
Chief Nadi	19	113	R. Dotter	6-1
Trap Nest	2	107	No boy	12-1
Lauerman	16	110	H. West	10-1
Mida R.	11	110	No boy	8-1
Westy's Hero	10	105	M. Morlan	6-1
Dusky Maid	3	113	No boy	10-1
Cautivo	7	108	J. Richard	10-1
Honey Roll	18	110	No boy	6-1
Babbrax	1	113	No boy	15-1
Luckingo	4	99	No boy	30-1
Fair Volta	5	107	L. Wilson	30-1
Kai Sou	6	105	No boy	10-1
Storm Warning	8	102	No boy	15-1
Bit o' Black	9	104	No boy	15-1
Masked Plane	12	107	L. Haas	6-1
Little Jean	13	104	No boy	20-1
Bosto	14	110	H. Hauer	15-1
Queen Regnant	15	110	No boy	20-1
Dominant Derby	17	116	No boy	10-1
Lenell	20	110	L. Lake	30-1

THIRD RACE—Purse $800, claiming, 4 year olds and up, ⅞ mile:

Horse.		Wt.	Jocky.	Odds.
Capt. Red	16	111	H. Hauer	8-1
Byrdine	13	98	No boy	15-1
Mouse Trap	12	111	No boy	30-1
Gibby's Choice	10	106	H. Mora	6-1
Bernardine W.	7	103	P. Roberts	3-1
El Bailarino	18	108	T. Martin	20-1
Grasswrack	1	108	No boy	8-1
Upholder	2	103	D. Packer	15-1
King Belgian	3	103	No boy	30-1
Royal Purchase	4	103	No boy	20-1
Miss Spider	5	98	No boy	30-1
Kaimask	6	108	S. Hebert	4-1
Good Cheer	8	98	S. Roberts	8-1
Shasta Broom	9	108	No boy	30-1
Guess	11	103	No boy	20-1
Full Up	14	98	No boy	15-1
Capt. Byam	15	100	G. Smith	30-1
Chicanery	17	103	No boy	30-1
Lady Chiniquy	19	103	No boy	20-1
Canteron	20	108	H. West	30-1

FOURTH RACE—Purse $800, claiming, 3 year olds and up, 1 mile:

Horse.		Wt.	Jocky.	Odds.
Prince Pest	3	107	A. Richard	3-1
Irish Ford	5	112	P. Roberts	10-1
Repaid	9	112	H. Hauer	5-1
Heart Break	7	102	No boy	6-1
Watercure	11	110	No boy	5-1
Two Sons	4	112	No boy	8-1
Crout au Pot	2	107	No boy	8-1
Wee Emma	1	107	No boy	20-1
The Rew	6	112	No boy	8-1
Toncy Boy	8	107	H. Mora	10-1
Sleepy Joe	10	112	G. South	8-1

FIFTH RACE—Purse $800, 2 year old fillies, 5½ furlongs:

Horse.		Wt.	Jocky.	Odds.
Fantine	5	113	No boy	7-5
On Delivery	1	113	L. Haas	6-1
Oddesa Lady	4	113	No boy	10-1
Dixieland	2	110	R. Dotter	2-1
Dolly Val	3	110	P. Roberts	4-1

SIXTH RACE—Purse $1,000, claiming, 3 year olds and up, 1 1-16 miles:

Horse.		Wt.	Jocky.	Odds.
Short Skirt	6	102	D. Packer	8-1
Brandon Prince	5	112	G. South	8-1
My Count	4	112	S. Hebert	6-1
Our Count	2	112	L. Haas	7-5
Dark Zeni	3	107	J. Wilson	2-1
Swamp Angel	7	112	J. Cowley	30-1
Lookabout	1	107	D. McCown	20-1

SEVENTH RACE—Purse $800, claiming, 3 year olds and up, 1¼ miles:

Horse.		Wt.	Jocky.	Odds.
Almac	1	111	J. Wilson	5-1
Easy Sailing	4	103	D. Packer	4-1
Panalong	2	113	R. Dotter	6-1
Mardromel	7	108	No boy	4-1
Night Bandit	6	105	G. Smith	5-1
Stepahead	3	103	No boy	10-1
Fire Advance	5	108	H. Mora	5-2

EIGHTH RACE—Purse $800, claiming, 4 year olds and up, 1⅛ miles:

Horse.		Wt.	Jocky.	Odds.
Fandan	2	116	H. Hauer	10-1
Malimou	11	105	No boy	5-1
Poet Prince	5	110	No boy	6-1
Cannon's Roar	9	116	H. West	4-1
Baby Wrack	8	103	No boy	20-1
Discourse	3	105	H. Mora	6-1
Wild Transit	12	103	No boy	8-1
Golden Nut	13	111	No boy	5-1
Mr. Quick	7	113	L. Haas	8-1
Court	1	110	No boy	20-1
Chrysostle	4	110	P. Roberts	20-1
Bombastic	6	100	D. Packer	15-1
Golden Quest	10	110	No boy	10-1

NINTH RACE—Purse $800, claiming, 4 year olds and up, ⅞ mile:

Horse.		Wt.	Jocky.	Odds.
Skalkahoe	9	108	H. Hauer	3-1
Western Run	12	117	No boy	10-1
Wayaloft	14	103	No boy	15-1
Rare Ben	15	111	No boy	15-1
Our David	17	108	No boy	10-1
Hennessey	1	108	No boy	20-1
Strait Jacket	2	103	J. Richard	10-1
Actdine	5	108	No boy	15-1
Hedon	6	103	H. West	20-1
Gladess	7	103	No boy	15-1
Potestas	8	108	No boy	20-1
Margaret G.	3	98	No boy	8-1
Lady Thirteen	10	98	No boy	6-1
Sun Caprice	11	108	No boy	30-1
Fanle	13	103	L. Haas	30-1
Pat W.	4	103	No boy	4-1
Mokena	16	103	No boy	20-1
Hammel	18	103	D. Packer	30-1
Sorcery	19	108	S. Hebert	15-1
Bay Memor	20	103	No boy	15-1

SUFFOLK DOWNS RESULTS.

FIRST RACE—Purse $1,000, claiming, 3 year olds and up, 6 furlongs:
High Finance, 109 [May]..17.20 7.00 3.00
Social Error, 107 [Morgan] 4.80 2.40
Zevanaid, 107 [Jaekle].... 2.20
Time, 1:14. Stickemup, Shantime, Jackfull, Sun Drops, and [caravan Queen ran.

SECOND RACE—Purse $1,000, claiming, 3 year olds and up, 6 furlongs:
Coya, 107 [Leishman]....11.60 5.80 4.20
Ken'ky Eagle, 97 [Morgan] 11.20 5.20
Charmed Eyes, 108 [McCombs] 4.00
Time, 1:14. Fair Time, Hi Sugar, Clean Sport, Miss Epe Bo Dean, and Witson ran.

THIRD RACE—Purse $1,000, claiming, 3 year olds and up, 6 furlongs:
Miss Premier, 102 [Leishman]........22.40 8.80 4.60
Dreel 108 [Howell]...... 4.80 3.60
Lady Bewithus, 95 [M'gan] 4.40
Time, 1:13 1-5. Odd Blue, Saint Pierre, and Rough Party ran.

FOURTH RACE—Purse $1,000, claiming, 3 year olds and up, 1 mile:
St. Moritz 108 [Morgan]...3.80 3.00 2.20
Lambs Wool, 95 [Jones]...... 6.20 3.60
Starwick, 95 [Barba]........ 3.00
Time, 1:40 4-5. Putzen, Eyejay, and Aquarian ran.

FIFTH RACE—Purse $5,000 added, the Governor's handicap, 2 year olds, 6 furlongs:
Donna Leona, 102 [McCombs]........12.80 6.40 3.80
Stage Beauty, 104 [Duffy] 11.80 4.80
*Deep End, 107 [Wagner].. 3.00
Time, 1:13. *Bold Turk, Araho Lass, Benjam, Spindle Top, and Sun in Play ran.
*Paragon stable entry.

SIXTH RACE [Original Ninth Sub Race]—Purse $1,000, maiden 2 year olds, 6 furlongs:
Upstream, 116 [Ray]...... 7.00 4.20 2.80
Weary Flower, 113 [Hanford] 7.80 4.60
Scot's Guard, 116 [Cox].. 3.20
Time, 1:14 1-5. Ned's Lady, Jungo, Mr. Buddy, and Silver Trace ran.

SEVENTH RACE—Purse $1,000, claiming 3 year olds and up, 1 mile:
Stone Martin, 108 [Leishman] 7.00 4.20 3.20
Paralda, 108 [Marrero]... 4.60 3.60
Credulous, 113 [McCombs]... 4.20
Time, 1:41. Eyelashes, Unlawful, Night Serge, Gen. A., and Flowery Lady ran.

EIGHTH RACE—Purse $1,000, claiming, 3 year olds and up 1 mile:
Kindacorn, 107 [Morgan]..12.00 6.60 3.80
Jolyon, 112 [Jaekle]..... 11.00 5.20
Mr. Bun, 108 [Marrero]..... 3.20
Time, 1:40. Sleek, Bad Dreams, Almarine, Wise Dora, Our Admiral, and Grand Jester ran.

LINCOLN FIELDS CHART

[Copyright: Regal Press, Inc.]

FIRST RACE—Six furlongs. Purse $800. Net value to winner, $600; second, $125; third, $50; fourth, $25. Weather partly cloudy; track fast.

Horse and Jocky—	Wt	PP	St	¼	½	Str	Fin	Owner	Eq odds
PRUM [P.Roberts]	110	7	3	2^{1}	2^{2}	1^{h}	$1^{1\frac{1}{2}}$	J.Marsch	5.70-1
BLAZE D'OR [D.Packer]	108	3	4	6^{3}	6^{1}	6^{1}	2^{h}	Mrs.H.Kiser	1.80-1
YOUNG AGNES [J.Richard]	108	6	9	9	$7^{1\frac{1}{2}}$	5^{2}	3^{1}	Mrs.W.Westrope	9.50-1
MACAWLEE [R.Dotter]	111	1	1	$3^{\frac{1}{2}}$	$4^{\frac{1}{2}}$	$3^{\frac{1}{2}}$	$4^{\frac{1}{2}}$	Thos.Piatt	9.40-1
MISS PONNE [H.West]	107	4	8	7^{1}	8^{4}	8^{2}	5^{h}	LeMarStkFarm	4.30-1
GIRLS CHANCE [J.Marinelli]	107	9	5	$1^{\frac{1}{2}}$	$1^{1\frac{1}{2}}$	2^{4}	6^{3}	V.E.Berry	7.50-1
HILFAIR [H.Mora]	101	5	7	8^{1}	9	9	7^{h}	W.W.Stone	104.60-1
HONORED MISS [J.G.Wilson]	103	8	6	$5^{1\frac{1}{2}}$	$5^{1\frac{1}{2}}$	$7^{\frac{1}{2}}$	8^{2}	F.Robertson	34.70-1
ARTHUR S. [E.E.Phillips]	103	2	2	$4^{\frac{1}{2}}$	3^{1}	4^{h}	9	Mrs.J.F.Sittig	27.50-1

Time, :23 2-5, :46 4-5, 1:12 4-5. Two dollar mutuels paid: Prum, $13.40 straight, $6.00 place, $4.40 show; Blaze d'Or, $3.40 place, $2.80 show; Young Agnes, $5.00 show. Winner trained by R. Goose. Went to post at 2:15½. At post 1¼ minutes. Start good from gate. Won driving; place same.

PRUM, quick to begin and hustled in the very early stages, was given an extended breathing spell on the turn, responded willingly when returned to pressure in the stretch and, drawing into a good lead after wearing down GIRLS CHANCE, held his position safe, but won with little left. BLAZE D'OR, away well but unable to keep up, came out after saving ground to the final quarter and closed strongly in a fine effort. YOUNG AGNES, away slowly and outrun for a half mile, came in resolute fashion thereafter, despite her failure to withstand BLAZE D'OR.

SECOND RACE—Five and one-half furlongs. Purse $800. Net value to winner, $600; second, $125; third, $50; fourth, $25.

Horse and Jocky—	Wt	PP	St	¼	½	Str	Fin	Owner	Eq odds
BUSY MORN [E.Rodriguez]	116	5	1	1^{3}	1^{4}	1^{5}	1^{3}	J.B.Respess	2.40-1
HOWDOINO [L.Haas]	116	4	4	9^{2}	6^{h}	6^{2}	2^{2}	A.Pelleteri	9.10-1
MISS LOU ELLEN [C.Min'r]	116	3	3	$4^{\frac{1}{2}}$	4^{2}	3^{1}	3^{nk}	ValdinaFarm	58.30-1
DINNA DO [P.Roberts]	116	2	2	$2^{1\frac{1}{2}}$	2^{2}	2^{2}	4^{h}	A.L.Ferguson	6.10-1
KAKA [J.Richard]	116	6	5	3^{1}	3^{h}	$5^{\frac{1}{2}}$	5^{h}	L.B.Combs	39.90-1
MOTHER'S LOVE [G.Smith]	116	11	8	$6^{1\frac{1}{2}}$	5^{2}	4^{h}	6^{h}	M.Vehon	4.10-1
GLEN BRUSH [R.Dotter]	116	7	6	$7^{\frac{1}{2}}$	7^{3}	7^{4}	7^{5}	WalmacStable	4.50-1
ABANICO [J.G.Wilson]	116	8	9	5^{h}	8^{2}	8^{1}	8^{3}	ShadyBrookFm	68.00-1
*CRASHING IDEA [C.Rollins]	116	10	10	$10^{1\frac{1}{2}}$	10^{4}	9^{4}	9^{3}	J.J.O'Byrne	16.00-1
DIXIE GIRL [J.Cowley]	116	1	12	12	$11^{\frac{1}{2}}$	11^{6}	10^{8}	Thos.Piatt	17.20-1
*ISOLENE [G.South]	116	9	7	8^{h}	$9^{2\frac{1}{2}}$	$10^{\frac{1}{2}}$	11^{6}	Friedb'g&Axton	16.00-1
*SCOTCH MUFF [H.West]	116	12	11	$11^{1\frac{1}{2}}$	12	12	12	ChappelBros.	16.00-1

*Field. Time, :22 4-5, :46 3-5, :59 3-5, 1:06 1-5. Two dollar mutuels paid: Busy Morn, $6.80 straight, $4.00 place, $3.20 show; Howdoino, $9.20 place, $8.20 show; Miss Lou Ellen, $30.80 show. Winner trained by J. Zoeller. Went to post at 2:46. At post 1½ minutes. Start good from gate. Won easily; place driving.

BUSY MORN, away fast, drew into a commanding lead without need of strong urging, sustained fine speed throughout, and won with something in reserve. HOWDOINO, away fast but unable to keep up, began to improve her position after reaching the last five-sixteenths, came between horses in the stretch, and was going strongly in the closing stages. MISS LOU ELLEN, a factor from the start, held on well.

THIRD RACE—Six furlongs. Purse $800. Net value to winner, $600; second, $125; third, $50; fourth, $25.

Horse and Jocky—	Wt	PP	St	¼	½	Str	Fin	Owner	Eq odds
PERTLADDIE [J.G.Wilson]	110	6	4	1^{1}	$1^{\frac{1}{2}}$	1^{nk}	1^{1}	G.C.Scott	2.00-1
WOWO [H.Mora]	105	5	2	$2^{\frac{1}{2}}$	2^{2}	2^{3}	$2^{1\frac{1}{2}}$	Lloyd&Hester	12.60-1
WINGED VICTORY [Morlan]	107	9	1	4^{4}	4^{3}	3^{4}	3^{4}	C.W.Pershall	12.20-1
ME O MY [J.Richard]	112	3	3	$3^{\frac{1}{2}}$	$3^{\frac{1}{2}}$	4^{3}	4^{2}	C.Troutt	3.20-1
MARFEU [J.Cowley]	112	8	7	7^{1}	6^{h}	5^{h}	5^{1}	Mrs.G.Spaeth	22.80-1
INSCOLT [L.Haas]	110	4	5	5^{h}	5^{1}	6^{2}	$6^{\frac{1}{2}}$	WoolfordFarm	2.70-1
SALFORD [G.Smith]	108	2	6	6^{h}	7^{3}	7^{3}	7^{8}	K.Kimbrell	49.50-1
VERONIQUE [R.Dotter]	107	1	8	8^{3}	8^{4}	8^{3}	8^{3}	Mrs.T.Ott	37.10-1
FLYING TACKLE [C.Rollins]	108	7	9	9	9	9	9	Mrs.J.C.Alex'r	159.10-1

Time, :22 4-5, :46 1-5, 1:11 2-5. Two dollar mutuels paid: Pertladdie, $6.00 straight, $3.80 place, $3.20 show; Wowo, $8.60 place, $5.20 show; Winged Victory, $5.00 show. Winner trained by G. S. Morris. Went to post at 3:13. Left at once. Start good from gate. Won easily; place driving.

PERTLADDIE, brought over rather sharply soon after the start, was on the inside after the first quarter, raced under steady restraint to the final eighth, where he drew clear without need of strong urging. WOWO had speed from the start, made a determined challenge under strong handling, but was not good enough. WINGED VICTORY raced wide early and inclined to bear over in the stretch, held on well.

FOURTH RACE—Five and one-half furlongs. Purse $800. Net value to winners, $362.50; third, $50; fourth, $25.

Horse and Jocky—	Wt	PP	St	¼	½	Str	Fin	Owner	Eq odds
†GENEVRA M. [H.West]	111	1	1	1^{h}	1^{h}	2^{3}	1^{3}	J.W.Parrish	4.80-1
†FREDALOU [J.Cowley]	110	4	4	$2^{1\frac{1}{2}}$	2^{3}	1^{h}	1^{3}	F.P.Letellier	3.30-1
CUCKOO [H.Hauer]	111	2	6	6^{h}	$3^{\frac{1}{2}}$	$3^{1\frac{1}{2}}$	$3^{2\frac{1}{2}}$	J.E.Widener	6.30-1
COMMENTATOR [L.Haas]	109	3	5	4^{h}	5^{h}	4^{h}	4^{h}	WoolfordFarm	38.70-1
BLAUFUSS [P.Roberts]	104	6	3	7	6^{h}	7	5^{h}	B.Skoeller	3.60-1
PELTER [R.Dotter]	104	5	2	3^{1}	$4^{1\frac{1}{2}}$	6^{h}	$6^{\frac{1}{2}}$	A.G.Tarn	5.10-1
SHE'S RIGHT [J.G.Wilson]	101	7	7	$5^{\frac{1}{2}}$	7	$5^{\frac{1}{2}}$	7	P.L.Kelley	6.60-1

†Dead heat. Time, :23, :46 4-5, :59 3-5, 1:06 1-5. Two dollar mutuels paid: Genevra M., $5.40 straight, $5.80 place, $4.80 show; Fredalou, $4.40 straight, $5.20 place, $4.60 show; Cuckoo, $4.00 show. Winners trained by J. M. Goode and F. P. Letellier. Went to post at 3:39. At post ½ minute. Start good from gate. Won driving; place same.

GENEVRA M., away fast and on the inside throughout, briefly gave way to FREDALOU after reaching the stretch, but regained a short advantage in the final eighth and weakened in the closing strides, but lasted to finish on even terms with FREDALOU. Latter, under light restraint early, failed to hold the winner after getting to the front, but held on with good courage and gained a dead heat when making the final stride. CUCKOO moved up on the turn and went evenly while racing wide thereafter.

FIFTH RACE—Six furlongs. Purse $1,000. Net value to winner, $700; second, $200; third, $75; fourth, $25.

Horse and Jocky—	Wt	PP	St	¼	½	Str	Fin	Owner	Eq odds
SILVERETTE [T.Dowell]	105	2	1	1^{h}	$1^{1\frac{1}{2}}$	$1^{1\frac{1}{2}}$	1^{3}	G.Watts	1.80-1
BLACK RIVER [G.Smith]	108	1	2	2^{h}	2^{h}	2^{3}	2^{4}	Mrs.R.Sullivan	8.90-1
LEADING ARTICLE [Cowley]	107	5	3	$3^{1\frac{1}{2}}$	3^{1}	3^{1}	3^{1}	B.P.Woodson	3.60-1
REMINISCENT [H.West]	107	4	5	4^{2}	4^{4}	4^{h}	$4^{\frac{1}{2}}$	Mrs.H.Kiser	1.90-1
COLONEL ED [J.G.Wilson]	102	3	4	5	5	5	5	P.L.Kelley	16.10-1

Time, :23 1-5, :46 1-5, 1:11 2-5. Two dollar mutuels paid: Silverette, $5.60 straight, $3.40 place, $2.60 show; Black River, $5.00 place, $2.80 show; Leading Article, $3.00 show. Winner trained by J. J. Sirl. Went to post at 4:06. At post 1 minute. Start good from gate. Won easily; place driving.

SILVERETTE, receiving a confident ride and rated under a snug hold for a half mile, withstood a bid from BLACK RIVER soon after reaching the stretch and, holding on well, came away slightly as BLACK RIVER weakened in the last stages. Latter, also having speed from the start and on the inside for a half mile, challenged when placed to pressure and after coming out in the stretch, but could not get to the winner and faltered sharply near the close. LEADING ARTICLE had speed, began to drop back after a half mile, and swerved out through the final three-sixteenths.

SIXTH RACE—Mile and one-sixteenth. Claiming. Three year olds. Purse $800. Net value to winner $600; second, $125; third, $50; fourth, $25.

Horse and Jocky—	Wt	PP	St	¼	½	Str	Fin	Owner	Eq odds
CATOMAR [J.Richard]	102	6	1	$3^{1\frac{1}{2}}$	$3^{1\frac{1}{2}}$	2^{3}	1^{3}	H.S.Swift	2.80-1
HALLE [L.Haas]	114	2	3	2^{2}	2^{1}	$1^{\frac{1}{2}}$	2^{3}	WoolfordFarm	4.20-1
SPEARULUS [S.Hebert]	105	4	5	4^{h}	4^{2}	4^{3}	$3^{1\frac{1}{2}}$	J.T.WithersIII.	4.40-1
COL. JULIAN [R.Dotter]	111	3	7	$7^{1\frac{1}{2}}$	7^{2}	5^{h}	4^{1}	J.S.Gossline	•.10-1
KAIRACK [G.South]	110	7	2	1^{3}	1^{3}	3^{3}	5^{3}	Mrs.C.E.Dale	7.80-1
BOOTS G'NOCK [J.G.Wilson]	106	1	8	$6^{\frac{1}{2}}$	6^{h}	6^{4}	6^{4}	A.R.Born	13.90-1
BABY JOE [H.West]	108	5	4	5^{3}	$5^{1\frac{1}{2}}$	$7^{1\frac{1}{2}}$	7^{h}	Mrs.E.B.Carp't'r	14.00-1
ERUPTION [H.Mora]	103	8	6	8	8	8	8	Mrs.A.B.Karle	20.50-1

Time, :24 2-5, :49, 1:14 2-5, 1:39 2-5, 1:46 1-5. [Raining; track good.] Two dollar mutuels paid: Catomar, $7.60 straight, $4.20 place, $3.00 show; Halle, $4.80 place, $3.80 show; Spearulus, $3.80 show. Winner trained by H. S. Swift. Went to post at 4:32½. At post 2 minutes. Start good. Won easily; place driving.

CATOMAR, reserved off the pace and raced wide the final half mile, raced to HALLE strongly when responding to urging after reaching the last five-sixteenths, pulled away in the last sixteenth, and had something left. HALLE, under stout restraint for about five-eighths, took command with a rush on the stretch turn and held on well, but was no match for the winner. SPEARULUS raced wide, failed to rally to pressure and weakened in the stretch, but outstayed COL. JULIAN.

SEVENTH RACE—Mile and one-sixteenth. Claiming. Four year olds. Purse $800. Net value to winner, $600; second, $125; third, $50; fourth, $25.

Horse and Jocky—	Wt	PP	St	¼	½	Str	Fin	Owner	Eq odds
REDRESS [G.South]	107	2	9	9	6^{1}	2^{3}	1^{5}	A.R.Born	9.50-1
BIRDS EYE [J.G.Wilson]	102	9	1	$1^{\frac{1}{2}}$	1^{1}	$1^{\frac{1}{2}}$	2^{3}	D.Shaw	11.40-1
JAY VEE [H.West]	110	1	5	3^{1}	2^{1}	3^{6}	3^{4}	Sack&Purpura	3.30-1
PEGGY'S PEGGY [H.Mora]	105	4	6	$5^{\frac{1}{2}}$	5^{3}	5^{2}	$4^{\frac{1}{2}}$	A.Wittgren	7.10-1
RED ROGUE [D.Packer]	105	8	7	7^{2}	8^{6}	6^{5}	5^{1}	J.Emery	4.40-1
HAZY AUTUMN [R.Dotter]	104½	3	2	$4^{1\frac{1}{2}}$	$4^{1\frac{1}{2}}$	$4^{\frac{1}{2}}$	6^{8}	J.S.Mulvihill	8.90-1
BEAVER LAKE [P.Roberts]	107	5	3	2^{2}	3^{1}	7^{6}	7^{3}	A.G.Tarn	6.10-1
WITTY LASS [J.Richard]	103	6	8	$8^{\frac{1}{2}}$	9	8^{1}	8^{h}	Mrs.I.&E.Stern	33.40-1
SPEEDY RETURN [G.Smith]	110	7	4	6^{3}	7^{1}	9	9	Nancol's&Wright	10.30-1

Time, :24 1-5, :49 1-5, 1:15, 1:39 3-5, 1:46 2-5. Weather cloudy; track sloppy. Two dollar mutuels paid: Redress, $21.00 straight, $10.80 place, $6.40 show; Birds Eye, $16.00 place, $6.00 show; Jay Vee, $4.00 show. Winner trained by A. Swenke.

REDRESS, slow to begin and dropping far out of it on the first turn, began to move up fast after reaching the final half mile, disposed of the leaders without need of strong urging, and came away rapidly in the last sixteenth. BIRDS EYE, well rated and saving ground throughout, could not withstand the winner, yet held on fairly well. JAY VEE was under vigorous riding after reaching the final three-eighths and also held on in creditable fashion.

EIGHTH RACE—Mile and one-sixteenth. Claiming. Three year olds and up. Purse $800. Net value to winner, $600; second, $125; third, $50; fourth, $25.

Horse and Jocky—	Wt	PP	St	¼	½	Str	Fin	Owner	Eq odds
NOAH'S PRIDE [J.Richard]	107	8	3	3^{1}	$1^{\frac{1}{2}}$	1^{1}	$1^{1\frac{1}{2}}$	Mrs.A.M.Creech	2.70-1
BELLEEK [H.West]	107	5	4	6^{1}	$5^{\frac{1}{2}}$	3^{h}	2^{nk}	E.W.Duffy	9.10-1
TOBACCO BUYER [G.South]	108	1	2	$1^{\frac{1}{2}}$	3^{1}	$2^{\frac{1}{2}}$	3^{nk}	Friedberg&Axton	6.70-1
PLAYAWAY [G.Smith]	115	7	5	8^{h}	8^{5}	$4^{1\frac{1}{2}}$	$4^{1\frac{1}{2}}$	R.Fisher	3.70-1
PORT O' PLAY [A.Lotourco]	110	3	7	$5^{1\frac{1}{2}}$	$4^{\frac{1}{2}}$	7^{6}	$5^{1\frac{1}{2}}$	Mrs.S.Gorbet	39.10-1
SUN CAMP [R.Dotter]	107	4	6	$4^{\frac{1}{2}}$	2^{3}	6^{4}	6^{1}	C.A.O'NeilJr.	13.10-1
ANNA V. L. [J.G.Wilson]	102	2	1	2^{h}	$6^{1\frac{1}{2}}$	5^{1}	7^{8}	Mrs.M.B.Etzler	4.10-1
RADIO HOUR [J.Cowley]	105	6	9	9	$7^{\frac{1}{2}}$	8^{8}	8^{6}	Mrs.A.Sabath	13.40-1
WAR TRAP [J.Malzan]	112	9	8	7^{1}	9	9	9	C.B.Daniels	168.90-1

Time, :25 2-5, :50 2-5, 1:16 1-5, 1:42 1-5, 1:49. Two dollar mutuels paid: Noah's Pride, $7.40 straight, $5.20 place, $3.20 show; Belleek, $12.80 place, $7.00 show; Tobacco Buyer, $4.20 show. Winner trained by B. Creech. Went to post at 5:29½. At post ½ minute. Start good. Won ridden out; place driving.

NOAH'S PRIDE, forced very wide while working his way to the lead, was taken to the inside before reaching the final half mile, swerved out slightly when entering the stretch and, drawing into a good lead when straight, held sway to the end. BELLEEK, raced wide throughout, improved her position gradually and held on with determination to the end. TOBACCO BUYER had speed from the start, was taken back under light restraint after a quarter, rallied in the stretch, but faltered near the close.

Daily Doubles

LINCOLN FIELDS.
Busy Morn and Pert Laddie............$29.20
THISTLE DOWN.
Burning Billows and Lanvoila........$249.40
SUFFOLK DOWNS.
High Finance and Coya...............$143.00

THISTLE DOWN ENTRIES.

FIRST RACE—Purse $600, claiming, 3 year olds and up, 6 furlongs:
Golden Effort ....111 Sequoia 116
*Empress Yvonne.106 *Noma F. 106
Wigrose ....111 Sweet Memories..111
Lucky Foot ......116 *Wee Hedwig 98
Bal Ele ....116 *High Devine 111
Earldom ....108 Red Bo 116

SECOND RACE—Purse $600, claiming, 3 year olds and up, 6 furlongs:
*Roentgenologist .111 Palatine Belle ...103
Chinatown ....116 Fast Roamer 116
Best Man ....116 *Odd Flash 106
*Gypsy Dance ....111 As Always 116
*Marition ....111 Super Ultra 116
Hooligan ....116 *Jack W. 111

THIRD RACE—Purse $600, claiming, 3 year olds and up, 6 furlongs:
Jiggerette ......111 *Golden Orange ..111
French Jack .....108 Love Lost 111
Transen ....111 War Saint 116
Thursland ....108 All Upset 116
Fourth Bid.......108 *Rustic Joe 111
Nick D. ....116 *Chiclard 106

FOURTH RACE—Purse $600, claiming, 2 year olds, 6 furlongs:
*Irene Grant .....104 Fylfot 109
Hustling ....112 *Trumont 104
Imperial Boots ..109 Little Tramp 114
Maishek ....106 Oddesa Hula 106
Big Brook ....112 Bank Nite 109
*Aim High ....106 Heliostat 109

FIFTH RACE—Purse $600, claiming, 4 year olds and up, 1 1-16 miles:
Cross Ruff ......113 Charlie Dawn 113
Cherokee Red ....109 Boon Time 111
Sweet Tone ......116 *Dulcimer 104
*Be Big ....103 Sickle Bill 113
*Catch Fly 106

SIXTH RACE—Purse $800, claiming, 3 year olds and up, 6 furlongs:
*Brophy ....111 Marcabala 120
*Busy Lutrecia ..102 *Harpen Belle 104
Kingsbury ....116 *Alwintour 107
My Tommie 108

SEVENTH RACE—Purse $600, claiming, 4 year olds and up, 1 1-16 miles:
Urchin ....111 Tuccia 112
The Potter ......117 Frances Lou 109
Sophist ....114 Baby Sis 109
Wispy ....109 Attauquechee 114
Super Purchase ..106 *Buster B. 112
*Heart Balm .....101 Merry Go Round ..109

EIGHTH RACE—Purse $600, claiming, 4 year olds and up, 1¼ miles:
Lightin Bill ....109 *Miss Gobi 105
*Albess ....99 Tahira 104
Whoa Back ....112 Inflame 112
*Kranelia ....99 *Old Deal 104

NINTH SUB RACE—Purse $600, claiming, 2 year olds, 6 furlongs:
Rebel Flag ......110 *Breezy Flag 105
*Mirabet ....101 Lucky Lee 109
Epibet ....106 Sanders 109
Dads Choice .....109 Gold Publicity ..109
Smith David .....109 *Pallo 101
May Supreme 106
*Apprentice allowance claimed.

THISTLE DOWN RESULTS.

FIRST RACE—Purse $600, claiming, 3 year olds and up, 6 furlongs:
Burning Billows, 100 [Hutton]......... 6.60 3.60 3.20
Snoops, 105 [Napier]...... 4.60 3.60
Gay Bill, 103 [Thornton].. 5.60
Time, 1:16 4-5. *Swale, Wax, Rain or Shine, Jay Bee Jay, *Pink Petunia, Chaumont, *White Top, and Margaret Nadi ran. *Field.

SECOND RACE—Purse $600, claiming, 3 year olds and up, 6 furlongs:
Lanvoila, 108 [Thornton].21.40 7.80 4.80
Don. Barona, 111 [Kamar] 6.60 5.20
Colonel Jr., 110 [Martinez] 9.40
Time, 1:15 2-5. Miss Twinkling, Come Home, Hip Boots, *Skotchy, Swift Air, *Night Ray, and Little Bubbles ran. *Field.

THIRD RACE—Purse $600, claiming, 3 year olds and up, 6 furlongs:
Don Pancho, 105 [Ward]. 7.20 4.40 3.60
Captain Joy, 110 [Cook].. 8.80 6.00
Westday, 110 [Landolt].... 8.00
Time 1:15 3-5. *Zemai, Earth Shaker, *Geezum, Speedy Lula, Oriental Miss, Ancient Times *Scotch Thistle, and Morale ran. *Field.

FOURTH RACE—Purse $600, claiming, 3 year olds and up, 6 furlongs:
Irish Wake, 110 [Th'ton].21.60 5.60 4.00
Ima Count, 113 [Dean]... 3.00 2.80
Rough Lane, 113 [Mart'ez] 4.40
Time, 1:15 Ladino, Baste, Sleep Along, Johnny Bane, and Princess Pyre ran.

FIFTH RACE—Purse $600, allowances, the Berea, 2 year olds, 6 furlongs:
Alup, 113 [C. Landolt]...21.40 11.60 7.00
Play Dis, 113 [Chestnut]... 9.80 6.80
Passable, 113 [Thornton]... 6.60
Time, 1:13 4-5. †Janice, Verakee, †Decourcy, Lady Orchid, Sun Aloha, Texas Boy, and Hi Cliff ran.

SIXTH RACE—Purse $1,500, The Great Lakes handicap, 3 year olds, 6 furlongs:
Broadway, 115 [Meloche].. 6.20 3.80 3.40
Little Empress, 103 [H'uer] 8.20 5.20
Amneris, 109 [Hutton].... 3.20
Time, 1:13 1-5. †Lady Bessie, Phalasan, Big Mum, Thomas C., †Viajero, and Rome Haul ran. †Mrs. T. Marshall entry.

SEVENTH RACE—Purse $600, claiming, 3 year olds and up, 1 1-16 miles:
Briny Deep, 110 [Ward].14.20 6.60 5.60
Corties John, 110 [Grill] 6.00 4.20
†Hand'e John, 110 [Frye] 14.20
Time, 1:50 2-5. *Best O' Luck, *Donna Marza, Secured, Luna Bright, *Blushing Girl, Donnie W., Bert Lahr, Cablegram, and *Play Shoot ran.
†Handsome John finished second but was disqualified and placed third.

EIGHTH RACE—Purse $600, claiming, 3 year olds and up, 1 mile:
Blk Miss, 106 [Gleason].21.80 7.60 6.40
Gunwale, 109 [Napier]... 4.60 5.20
Say Do, 109 [Hutton].... 4.60
Time, 1:44. *Top Glide, *Kay M., Brilliant Miss, I Novotny, Little Reigh, *Beeaway, Mario, and Star Ballot ran. *Field.

SUFFOLK DOWNS ENTRIES.

FIRST RACE—Purse $1,000, claiming, 3 year olds and up, maidens, 6 furlongs:
Wild Holly ......104 Capt. Greenock ..112
*Dick Peters ....100 Elizabeth Farley.104
Takawalk ....112 Halo 104
Lady Simpson ....107 *Airy Sonnet 107
*Quite ....100 National Air 100
Mazurka ....109 *My Goodness ... 99
Forest B. ....109 *Hood Cover 100
*Round Heel .....100 *Just Dun 100
Ubald G. ....105 Gypwick 104

SECOND RACE—Purse $1,000, claiming, 2 year olds, 5½ furlongs:
Too Little ......103 Pretty Paws 106
*Mary Senate ....101 Raymar 113
*Post Oak ....109 *Hallies Play 105
West Sea ....109 Bay's Barbara ...106
Reigh Roma ......100 Zacayam 106
*Floor Maid .....101 *Exum 95
Hi Ben ....103 Laconic 106
Sequoia Hills ...103

THIRD RACE—Purse $1,000, claiming, 3 year olds and up, 6 furlongs:
Loloma ....106 *Tarping 112
†Kabo ....103 *The Bailiff 110
Copper Tube .....107 *Happy Helen 103
*Bristle ....112 *Good Dame 107
Sadie F. 106

FOURTH RACE—Purse $1,000, claiming, 3 year olds and up, 1 mile:
*Katchican ...... 95 Dark Conquest ...113
Vitox ....111 Tinder Box 109
*Blind Brook ....112 Zembla 108
*Easiest Way ....106 *Apprentice 108
*Black Falcon ...108 *Myron 100
Grandma's Boy ...113 *Earl Porter 108
Molasses Bob 109

FIFTH RACE—Purse $1,000, allowances, 3 year olds 6 furlongs:
James N. ....107 Superwick 107
Golden Thought ..105 Dark Beau 113
Legion ....107 Swiveineck 107
Star Singer .....102 Prince Sador 107
Decuria 102

SIXTH RACE—Purse $1,100, claiming, 3 year olds and up, 6 furlongs:
Atlante ....113 Good Omen 104
*Top Tax ....104 Black Rhapsody...106
*Jean Lee ....104 *America First ..101
Boston Mary .....108 *Mixwell 108

SEVENTH RACE—Purse $1,000, claiming, 3 year olds and up, 1 1-16 miles:
*Patient Saint ..112 *Happy Fellow ...108
*Tap On .... 95 Malice 108
Royal Flight ....109 *Chilhee 108
Eddie C. ....117 *Two Edged 108
*Beveau ....113 *Maraconna 108
Racketeer ....113 Stumptown 113
*Ernie Manzer ...112 Sighting Bar 113
*Solitary ....108 *More Poise 100
*Terry Hill .....108 *Onus 108

EIGHTH RACE—Purse $1,000, claiming, 3 year olds and up, 1⅛ miles:
King Bonny ......110 Le'Etoile 100
*Kapena ....108 *Countess Ann ...100
*Bounding Count..108 Aureate 111
*U Demon 108

TODAY'S SELECTIONS

LINCOLN FIELDS, CRETE, ILL.
[Fast.]
1—Ottoman, Chatterfol, Flight Of Gold.
2—Chief Nadi, Trapnest, Lauerman.
3—Captain Red, Byrdine, Mousetrap.
4—PRINCE PEST, Irish Ford, Repaid.
5—Fantime, Delivery, Odessa Lady.
6—Short Skirt, Brandon Prince, My Count.
7—Almac, Easy Sailing, Panalong.
8—Fandan, Malimou, Poetic Prince.
9—[Sub]—Skalkahoe, Western Run, Wayaloft.

THISTLE DOWN, CLEVELAND, O.
[Fast.]
1—Bal Ele, Sequoia, Empress Yvonne.
2—Fast Roamer, Gypsey Dance, Martion.
3—Transen, Chiclard, Nick D.
4—Oddesa Hula, Hustling, Bank Nite.
5—Dulcimer, Sickle Bill, Cherokee Red.
6—BROPHY, Alwintour, Busy Lutrecia.
7—Tuccia, Attaquechee, Buster B.
8—Albess, Tahira, Mill Gobi.
9—Mirabet, Pallo, Rebel Flag

SARATOGA, NEW YORK.
[Fast.]
1—Jewell Dorsett, Genie Palatine, Pompey's Squaw.
2—No selections.
3—Balair entry, Vanderbilt entry, Montoya.
4—Chance King, Time To Go, Merry Pete.
5—MAETALL, Mountain Ridge, Detroit Bull.
6—White Tie, Yellow Tulip, Sunphantom.
7—Old Story, Pastry, Army and Navy.

SUFFOLK DOWNS, EAST BOSTON, MASS.
[Fast.]
1—Mazurka, Ubald G., Takawalk.
2—Too Little, Floor Maid, Exum.
3—THE BAILIFF, Good Dame, Loloma.
4—Vitox, Blind Brook, Easiest Way.
5—Wivelneck, James N., Dark Beau.
6—Mixwell, Top Tax, Black Rhapsody.
7—Beveau, Two Edged, Sighting Bar.
8—U Demon, L 'Etoile, Bounding Count.

SARATOGA ENTRIES.

FIRST RACE—The Bucana handicap, purse $1,200, added, 3 year olds and up, class C, fillies and mares, 6 furlongs:
Mary Keen .....104 Jewell Dorsett....109
Genie Palatine...117 Pompey's Squaw..113

SECOND RACE — The Watervliet, purse $1,300, steeplechase, 3 year olds and up, about 2 miles:
‡Blackcock .....148 †Wilfred G.......154
†Our Trouble....157 §Rideaway 145
Galsac 148
†G. F. Perry entry.

THIRD RACE—The Bob run, purse $1,000, maidens, 2 year olds, colts and geldings, 5½ furlongs:
†Pit Bull ....117 Maebeau 117
Fairy Dale ......117 Montoya 117
‡Wise Box ....117 ‡Gallant Friar...117
§At Play ....117 §Bandolero 117
Flushing ....117 ‡Ron 117
†Tedium ....117 Spring Meadow...117
Sure Lad 117
†A. G. Vanderbilt entry. ‡Belair Stud-Wheatley stable entry. §R. L. Gerry-Marshall field entry.

FOURTH RACE — The Warwick, purse $1,000, claiming, 3 year olds and up, Wilson mile:
*Masker ....109 Sun Asia 113
*Silver Fleece....114 Time to Go.....119
*Fluffy Lee .....109 Chance King 119
Merry Pete ......119 *Wrenace 108
Abbatoro ....113 *Swift Lad 106
Play Chance .....119 Golden Seal 113

FIFTH RACE—The Sanford stakes, purse $4,000, guaranteed, 2 year olds, 6 furlongs:
Pernie ....110 Mountain Ridge..110
Spillway ....113 †Maetall 119
Detroit Bull.....110 Nilxzrnl 110
Pit Bull ....107 Cravat 117
†Maebeau 107
†Maemere farm entry.

SIXTH RACE — The Gansevoort, purse $1,200, allowances, 3 year olds, Wilson mile:
Sunphantom ....114 Yellow Tulip ...114
White Tie ......110 Janeen 105
Sammie 105

SEVENTH RACE—The Luzerne handicap, purse $1,000, added, 3 year olds and up, class D, 1⅛ miles:
Bonny Clabber...104 Old Story 120
Money Muddle....113 Pastry 114
Rouge Et Noir...106 Army and Navy..112

LINCOLN FIELDS
8 Races Daily—First Race 2:15 P. M.
TWO HANDICAPS
Saturday, August 14th
CHICAGO HEIGHTS HANDICAP
2 Year Old Colts and Geldings 5½ Furlongs
$2,500.00 ADDED
FRANCIS S. PEABODY MEMORIAL HANDICAP
3 Year Olds and Up—1 Mile
$2,500.00 ADDED
General Admission $1.00
Club House Admission, $2.00
Tax Included
Train Schedules—C. & E. I., Dearborn Station, City Time, 46 minutes to Lincoln Fields. First Train, 9:10 A. M. Also 12:30 P. M., 12:50 P. M. Last Train, 1:10 P. M. Trains Stop at 47th and 63rd Sts.
ROUND TRIP 75c

All-American Squad Moves on Chicago

[Continued from first sports page.]

offense which was built around several of the seven members of the Minnesota varsity of 1935 who were members of the 1936 All-Star squad.

Dorais Favors Passes.

While Dorais, because of his reputation as quarter back at Notre Dame from 1910 to 1913 and as passer in the famed Dorais to Rockne combination, always has been associated with the school of coaches following the Notre Dame style, it is not true that he teaches this type of football exclusively. Like many Notre Dame men, Dorais has introduced his own ideas of football offense. Indeed, Dorais' only direct association with Notre Dame football and the offense later developed by Rockne was in 1910 when he returned to his alma mater as back field coach under Rockne.

Dorais' reputation, not only with his fellow coaches as well as the fans of Detroit and the state of Michigan who rolled up the vote which placed him in the head coach's position, is soundly based on a well rounded system of attack with emphasis on forward passing. Here again Moore of Louisiana State will be of value to Dorais, for his pass plays are highly regarded because of the record of his teams the last two years. Gaynell Tinsley, who will start the Packer game at end, was developed into a pass receiver last fall by Moore.

Two Squads Possible.

It would be possible, if the coaches wish, to divide the squad into two groups. One would be composed of men who had played on teams coached by Notre Dame graduates. The other would include those who were familiar with the unbalanced line and single or double wing back style of offense. Both squads would have offensive strength in passers, kickers, and outstanding runners.

The number of practice sessions, of course, depends on the coaches' decision. They must be guided in part by the weather, but twice-a-day drills will be held several times the first week. Some of these will be scheduled at night under the practice field lights.

Both the All-Stars and the Packers will have one drill at Soldiers' field. The Packers, who will begin preparations Saturday at Green Bay, have not announced the date of their arrival in Chicago.

BAG LIMIT RULE ON DUCKS DOESN'T SATISFY HUNTERS

Regulations Indicate One Day Trips.

BY BOB BECKER.

Although Illinois duck hunters had figured that the federal regulations covering the hunting this fall would provide for just about thirty days of shooting, not all of them are accepting the bag limit regulations as established by the government in a recent announcement.

During the last week we have heard considerable grumbling over the fact that the possession limit was not liberalized so that a hunter could go on a shoot and come home with a two day limit instead of ten birds, a one day limit. Since the 1937 duck hunting regulations state that one may shoot ten ducks in a day and have only ten in possession it means that the shooter who goes downstate for a hunt again has to consider his hunting very much of a luxury. Unless he can "eat" his ten ducks shot on the first day of his hunting trip or otherwise legally dispose of them he really faces just one day hunting trips.

Hunters will find few changes in the 1937 duck shooting regulations. The season for Illinois opens Nov. 1 and closes Nov. 30. This is a good month for Illinois as far as the Illinois river valley is concerned, but it is not so good for the southern end of the state, where the best goose hunting usually comes later. The same restrictions on canvasbacks, ruddy ducks, and redheads prevail, which means that one may not shoot these species and several others on the closed list. The goose and brant hunters are given a little break on bag limits, since this year they may take five instead of four birds per day. Last year the limit was four.

There will be no baiting of waterfowl or doves and no live decoys again this year. In fact, we doubt if we shall see the day when either will be permitted again for waterfowl hunting in this country. It looks now as if the old fashioned block and silhouette decoys are going to be the waterfowl hunter's principal accessories, along with calls of various kinds.

NOW 2 YEARS OLD!
COSTS NO MORE

DRINK GOOD WHISKEY SAVE GOOD MONEY

Over 6,000,000* Bottles of Famous Smooth Punch Whiskey Already Sold!

Attention, men! Silver Dollar, the famous Smooth Punch Whiskey, is now 2 years old—yet it costs no more! We believe that Silver Dollar is the finest quality whiskey at its age and price on the market. Try Silver Dollar today—by the bottle or by the drink. You'll like it!

*All Sizes. Copyright 1937, Lincoln Inn Distilling Co., Inc.

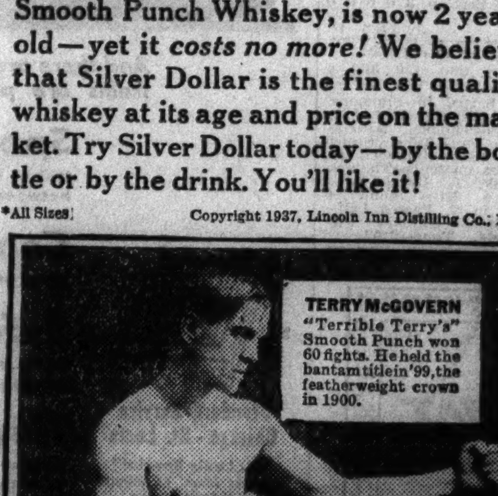

TERRY McGOVERN "Terrible Terry's" Smooth Punch won 60 fights. He held the bantamweight title in '99, the featherweight crown in 1900.

Like the Great Heroes of the Ring—

IT'S GOT A SMOOTH PUNCH!
SILVER DOLLAR
LINCOLN INN DISTILLING CO., INC., LAWRENCEBURG, INDIANA

JUNE'S IMPORTS OF PORK RISE TO RECORD TOTAL

Six Month Receipts More than Doubled.

Import of foreign pork by the United States in June totaled 7,599,313 pounds, the largest on record for any month, the department of commerce reported yesterday. This total compared with 5,907,327 pounds in May and 5,233,877 pounds in April. A year ago June imports were 4,215,434 pounds. Two years ago they were only 802,384 pounds and in 1934 only 97,000 pounds.

In the first six months of 1937 American consumers ate 38,296,291 pounds of pork from other countries, as compared with 17,965,586 pounds in the first half of 1936, 3,077,957 pounds two years ago, and only 738,000 pounds three years ago.

Most Unfavorable Balance.

The June foreign trade balance for the American pork packer was the most unfavorable for any month in the history of the industry. While imports rose to new records, export trade continued to fall off. The high level of live stock and meat prices in this country, resulting from the extremely light domestic production, has made it impossible to sell heavily to other countries, and foreign packers and farmers are finding a profitable market in the United States.

During June only 5,067,758 pounds of pork were exported by the United States, which was 2,531,555 pounds less than was imported in the same month. In May this year the exports exceeded the imports by 545,159 pounds. In June last year exports were 7,739,422 pounds or 3,523,988

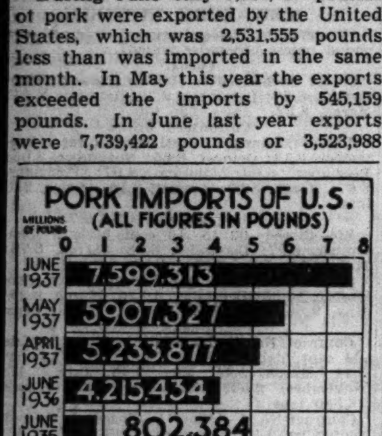

This chart shows the great increase in imports of pork into the United States in the last three years.

pounds larger than the imports. Two years ago the 8,078,000 pounds exported were 7,276,000 pounds above the imports and three years ago they exceeded the imports by 14,732,000 pounds, totaling 14,829,000 pounds.

Exports for Half Year.

Exports in the first half of 1937 at 30,241,905 pounds were 8,054,386 pounds under the imports. A year ago the total of 33,146,624 pounds exceeded the imports by 15,181,038. Lard exports at 8,309,145 pounds were second smallest on record for June. A year ago 11,140,398 pounds were exported.

American ham producers have been hit hardest by the flow of foreign products from abroad, due to the large quantity of specially prepared hams in cans from several European countries which have been received with favor by the American housewife. Imports of hams at New York are equivalent to almost half the current ham production in Chicago, the biggest packing center in the country.

New York Import Figures.

During the four weeks ended July 31, New York imported 2,662,384 pounds of hams, equal to 46 per cent of the Chicago output during the same period. A year ago 916,619 pounds of hams were received at New York and two years ago 264,201 pounds arrived. Three years ago ham imports were almost negligible.

All pork imports for the four weeks this year at New York were 4,006,518 pounds compared with 1,716,063 a year ago, and 625,758 pounds two years ago. Beef imports in June at all ports totaled 12,823,079 pounds, largest for any month in recent years. They compared with 8,370,554 pounds in May, 7,697,560 pounds a year ago, 6,605,544 pounds two years ago, and 2,777,000 pounds three years ago. In the first six months beef imports were 45,353,471 pounds compared with 53,969,625 a year ago, 44,100,301 two years ago, and 16,259,000 three years ago.

HURLEY ASSAILS ROOSEVELT FLOOD CONTROL STAND

Boston, Mass., Aug. 11.—[Special.]—Expressing surprise at President Roosevelt's opposition to the pending ratification by congress of the interstate compacts for flood control in the basins of the Connecticut and Merrimack rivers, Gov. Hurley tonight asked for an immediate conference with the President and governors of the four states interested in the compacts.

The President's proposal for giving the federal government control of power and conservation rights in the flood control areas was characterized by Gov. Hurley as an invasion of state's rights. He indicated that he would not subscribe to it.

Insisting that "the rights of the United States in this instance are not in jeopardy," Hurley said passage of the President's proposed substitute measure "would be a futile gesture.

Under the provisions of the flood control compacts the states of Massachusetts, Connecticut, New Hampshire, and Vermont would collaborate with the federal government in the construction of storage reservoirs designed to eliminate the menace of flood in the Connecticut and Merrimack river valleys.

Chicago Steer Prices Highest in Nine Years

Top steers at Chicago yesterday soared to $17.60 a hundredweight as the rise in long fed cattle continued. This is the highest price paid for steers since November, 1928.

Supplies of prime cattle on farms are abnormally small because high prices of corn and other feeds have discouraged cattle feeders. The high prices, in turn, have resulted from the combination of crop curtailment under the AAA and two years of severe drouth.

$4,400 for Carloads.

Feeders obtained $4,400 for 25,000 pound carloads of top steers, compared with $2,562 at the peak of the August market in 1936. This represents an advance of 71 per cent. At the low point of the depression top loads of steers in August sold at $1,875.

Packers paid 25 to 35 cents higher prices for better grade steers. Others were strong to 25 cents higher.

Most of the steers on the market sold between $11 and $17. Fed hefers were strong to 25 cents higher, but grassy stock was slow and about steady with the recent decline. Beef cows remained unchanged. Canners, cutters, bulls, calves, stockers and feeders were steady.

Advance in Lambs Halted.

The advance in lambs was halted. Most slaughter stock held steady, city butchers paying the top price of $11.40 for a few natives. Packers bought mostly at $11.35 or below. About 1,230 Idaho range lambs averaging 76 pounds sold without sorting at $11.15. A carload of 81 pound Oregon lambs brought $11. Old ewes were unchanged at $5.50 or less.

Warm weather and a break in wholesale pork prices caused a decline of 10 to 25 cents in hogs yesterday. The day's top and average prices fell 15 cents, to $13.55 and $12.20, respectively. Sows showed the greatest loss, 275 to 450 pound stock selling from $11.40 to $11.90. Packers granted concessions of 50 cents to $1 in pork, but were unable to effect a good clearance for the meager supply.

NATION'S RAILS TO CO-ORDINATE RESEARCH WORK

Washington, D. C., Aug. 11.—[Special.]—The Association of American Railroads today announced the establishment of a division of engineering research to expand and coördinate researches of the nation's railroads. It will absorb the work done separately by different carriers. Headquarters will be in Chicago.

This department will concern itself with researches affecting physical properties of railroads. Materials and supplies are to be subjects of scientific study. It will also deal with metallurgical and physical problems such as fuel, water, and paints.

L. W. Wallace, who has been head of the division of equipment research, is director of the expanded bureau and his assistant is G. M. Magee, assistant engineer of the Kansas City Southern railroad.

Two advisory committees will overlook the bureau's activities. One will concern itself with mechanical studies relevant to operations and maintenance problems of railroads. The other field of activity will be civil, electrical, and signal engineering problems.

ELECTRIC POWER OUTPUT HIGHER; GAIN ABNORMAL

Production of electricity during the week ended Aug. 7 totaled 2,261,725,000 kilowatt hours, the Edison Electric institute reported yesterday. This was a contraseasonal increase of 0.2 per cent over the 2,256,335,000 kilowatt hours of the preceding week, and a gain of 8.8 per cent over the corresponding week of 1936, when output was 2,079,137,000 kilowatt hours.

Percentage increases by major geographic regions over last year were: Rocky mountain 12.9, southern states, 12.7, central industrial 12, Pacific coast 7.9, middle Atlantic 7.4, west central 7.1, and New England 6.5 per cent.

Output of the four companies serving the Chicago district last week totaled 128,893,000 kilowatt hours, an increase of 3.26 per cent over the preceding week's output of 124,731,000 kilowatt hours, and a gain of 11.5 per cent over the like week a year ago.

ENGAGE MORE GOLD ABROAD FOR EXPORT TO U. S.

The New York reserve bank reported the engagement yesterday of $3,984,000 of gold for shipment to this country, the largest total in several weeks. The price of the metal in London remained below the New York shipping parity. It was quoted at the equivalent of $34.76 an ounce, unchanged from Tuesday. Shipments are profitable to this country when the London price gets below $34.77 an ounce.

Metal engaged yesterday included $2,093,000 taken in Canada, $700,000 in Belgium, $281,000 in Holland, and $210,000 in England.

Foreign currencies were steady against American money in exchange transactions in New York. The British pound was quoted at $4.98⅜, unchanged from the preceding day. The French franc lost .00⅛ cent, closing at 3.75¼ cents.

Two Companies Awarded Navy Orders for Destroyers

Washington, D. C., Aug. 11.—[Special.]—Contracts were awarded by the navy department today for the construction of two 1,600 ton destroyers to the Bath Iron Works of Bath, Me., and two of the same type to the Bethlehem Shipbuilding Corporation, Ltd., of Quincy, Mass. The average price of the destroyers was reported to be $4,953,750.

Orders for Railroad Equipment in the First Six Months of Each Year

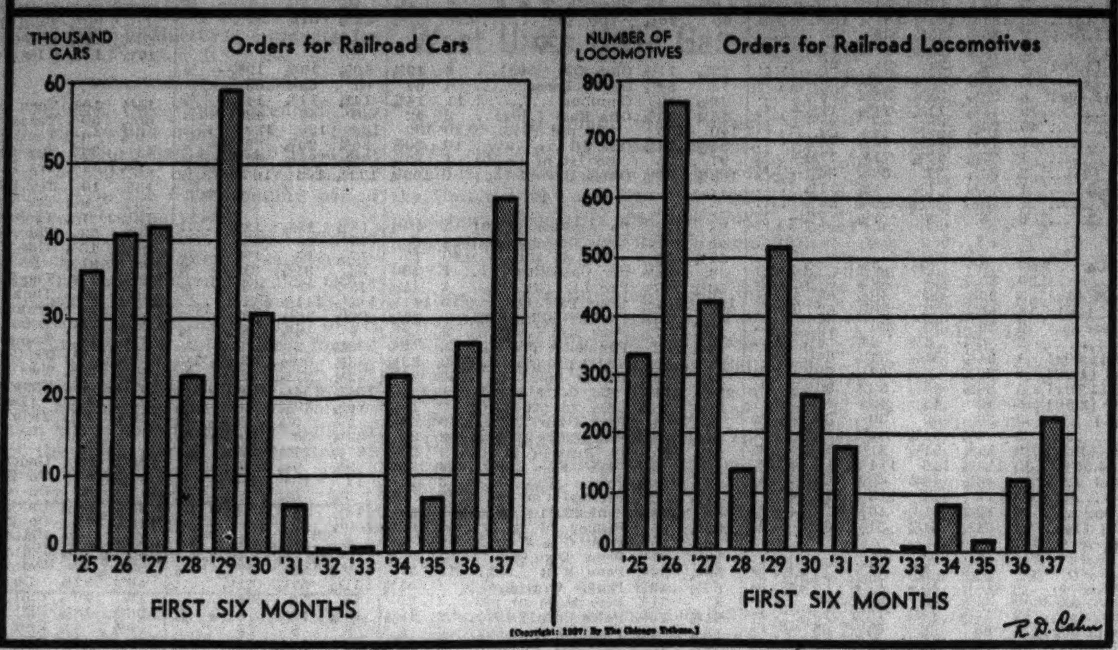

Merger of Top VanSweringen Units Enjoined

Baltimore, Md., Aug. 11.—(AP)—A temporary injunction blocking the proposed merger of two principal holding corporations in the Van Sweringen rail empire was granted today by Circuit Court Judge Edwin T. Dickerson. He set Aug. 13 for a hearing on whether the injunction should be made permanent.

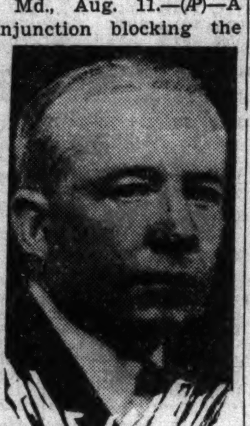

Robert R. Young "welcomes" federal regulation of rail holding companies.

Tri-Continental corporation and Selected Industries, Inc., two large investment corporations, brought today's action, asking an injunction against the merger of Alleghany and Chesapeake corporation. They are the two holding companies which figure largely in the transportation system of the late Van Sweringen brothers of Cleveland, O.

Plan Advanced Last July.

The plaintifs seek to prevent consummation of a plan for combining the two holding company units into one group. The proposal was advanced by directors July 8 for submission to stockholders Aug. 17.

The merger proposal, announced early in July, was prepared after Robert R. Young, Frank F. Kolbe, and Alan Kirby, New York financiers, acquired control of the Van Sweringen rail interests.

Tri-Continental and Selected Industries base their objection to the proposed merger on grounds such action would impair the position of stockholders. On June 30 Tri-Continental owned 18,000 common shares of Chesapeake and Selected Industries owned 18,500 shares.

Young "Wants" Federal Rule.

Washington, D. C., Aug. 11.—(AP)—Robert R. Young, who recently bought control of America's biggest railway network, told senate investigators today he would welcome legislation to put his holding companies under federal regulation. The senate railway finance committee, winding up its six month study of the so-called Van Sweringen set up, heard the financier promise to eliminate "certain evils" which he said afflicted the 23,000 mile system before he took control.

He testified he would "welcome the opportunity" to work with the interstate commerce commission in reorganizing the complex pyramid of more than 100 corporations. Young's recently announced plan to merge the Alleghany and Chesapeake corporations, which he controls, was viewed with frank skepticism by Acting Chairman Truman [D., Mo.].

Truman Assails Proposal.

"Your plan leaves the holding companies with the same power to milk their underlying operating companies that they had before," Truman asserted.

Max Lowenthal, committee counsel, said the committee's inquiry had revealed "false bookkeeping, false reports to the interstate commerce commission, and false loan applications to the Reconstruction Finance corporation" by the Van Sweringen system's major line, the Chesapeake and Ohio railway.

Young readily agreed that before he bought the system this spring there may have been "practices not in the public interest," and added: "There is no defense for it. We discovered the C. and O. was milked many times to help other roads in the system, without the knowledge of its stockholders," Truman remarked.

"That's going to be stopped," the witness answered.

Senate Group Approves Natural Gas Control Bill

Washington, D. C., Aug. 11.—(AP)—The senate interstate commerce committee approved a house bill today for the regulation by the federal power commission of the transportation and sale of natural gas. The bill would permit the commission to regulate all rates and charges, extensions of service, and other operating procedure. Penalties for violation of the act would be fines up to $5,000 or imprisonment up to two years, or both.

STOCK EXCHANGE LAW COMMITTEE INDORSES COMMISSION INCREASE

New York, Aug. 11.—(AP)—A boost in New York Stock exchange commissions was brought a step nearer today by the law committee's endorsement of proposals in that direction made by a special committee. But the law committee whittled down some of the charges recommended by the special committee which was headed by E. A. Pierce, head of the firm bearing his name.

It urged that members fix as a minimum commission of $5 instead of $6, as recommended by the Pierce group. Another modification proposed was that transactions involving less than $100 be assessed a charge of 5 per cent of the amount involved, instead of 6 per cent.

A few more minor revisions were suggested, but the special committee's broad plan for a boost of about 30 per cent in present charges was approved. Bond commissions in the smaller brackets will also be affected if the new rates are finally adopted.

The proposal will be submitted to the committee on constitution which will report back to the governing committee on Aug. 25.

SUES TO HALT SEC INVESTMENT TRUST INQUIRY

Washington, D. C., Aug. 11.—(AP)—An attorney for Donald P. Kenyon, New York sponsor of a group of investment trusts, sought in the Court of Appeals here today to stop the Securities and Exchange commission's investigation of investment trusts. The commission had denied a motion to suspend the hearings on the ground that the commission's authority to conduct the investigation lapsed on Jan. 4.

The commission, however, granted a recess so William R. Rawick, the attorney, might appeal to the court. The commission, in a memorandum opinion, held it had full power under both the Securities Exchange act of 1934 and the public utility holding company act of 1935 to continue the inquiry.

Rawick said he represented Alpha Shares, Inc., Monthly Income Shares of New York, Monthly Income Shares of New Jersey, United Standard Oil Fund of America, United Sponsors, Inc., United Standard Oil Shares corporation, Kenyon & Co., National Associated Dealers, Inc., Universal Shares, Ltd., and Lancaster, Havens and O'Brien, Inc.

An attorney for Investors Fund of America, another of the so-called Kenyon group, announced he had no objection to the investigation.

TERMINAL RAIL MERGER GETS I.C.C. APPROVAL

Washington, D. C., Aug. 11.—(AP)—The interstate commerce commission approved today the consolidation of six St. Louis terminal railroads into one company which will be known as the Illinois Terminal Railroad company.

The consolidated company was authorized to acquire the properties of the St. Louis Terminal Railway company, and the McKinley bridge across the Mississippi river at St. Louis. The new company will operate over this bridge.

The railroads to be consolidated were the Illinois Terminal Railroad company, the Illinois Traction, Inc.; St. Louis, Troy and Eastern Railroad company; Alton and Eastern Railroad company; St. Louis and Illinois Belt Railway company, and the Alton Terminal Railway company.

The new corporation was authorized to assume $7,376,000 obligations of Illinois Traction, Inc., and to issue $25,000,000 of capital stock, and $15,000,000 of first and refunding 4 per cent bonds maturing in 1967.

Roosevelt Signs Renewal of Interstate Oil Bill

Washington, D. C., Aug. 11.—(AP)—President Roosevelt today signed a bill ratifying for another two years the interstate oil compact, first organized in 1935. The compact was agreed upon in Dallas, Tex., in 1935 with Texas, Oklahoma, Kansas, New Mexico, Colorado, and Illinois as members. It was designed to permit states to coöperate in carrying out plans to prevent unnecessary waste of oil and gas resources. This year the legislatures of the same states renewed authority for representatives to continue in the compact.

Wheat Drops, Then Regains Most of Loss

CHICAGO GRAIN FUTURES

Closing prices on the September delivery of principal grains on the Chicago Board of Trade yesterday:

	Yesterday.	Tuesday.	Year ago.
Wheat	$1.13⅝	$1.13¾	$1.08¼
Corn	1.00⅝	1.01⅛	1.04
Oats	.29½	.29¼	.42
Rye	.82¾	.81⅞	.77⅝
Soy beans [Oct.]	.98¾	1.00	....

North American wheat markets yesterday rallied sharply following an early decline which carried prices about 4 cents a bushel below Tuesday's finish. In Winnipeg, wheat for October delivery, which declined 3⅛ cents early to a low of $1.24½, started upward in the last 45 minutes of the session and the bulge was not checked until the price had risen to $1.31½, a gain of 7 cents. The upturn in Winnipeg carried American markets along with it, Kansas City September wheat rallying 5¾ cents.

After the close it was rumored that the Saskatchewan wheat pool had bought 7,000,000 bushels of cash wheat for relief or seed purposes.

Chicago Prices Little Changed.

Closing wheat prices on the Chicago Board of Trade were unchanged to ⅜ cent a bushel lower, while Winnipeg gained 2¾ to 3⅛ cents net. Profit taking and hedging pressure caused a recession from the day's peak.

The early decline was caused by selling induced by the American government crop estimate issued late Tuesday afternoon. This indicated an aggregate yield of 890,000,000 bushels of wheat this year, or 50,000,000 bushels in excess of expectations, and the largest since 1931.

Traders said the rumor regarding the tremendous purchase of wheat by the Saskatchewan pool might have a foundation in fact. The detailed dominion government report, issued late Monday, disclosed a picture of utter desolation in the southern part of Saskatchewan.

Crop Total Failure.

Crop district No. 3 in the province, which seeded 3,100,000 acres of spring wheat this year, was given a condition July 31 of only 0.5 to 0.6 per cent of the long time average yield per acre. Nearly 9,000,000 acres out of 13,893,000 acres seeded in that province had such a low condition as to suggest the yield of wheat would average less than 1¼ bushels per acre. The prospective average yield for the whole province is 2.28 bushels per acre.

Liverpool wheat futures closed 2 to 2⅛ cents a bushel lower, due to selling on the bearish construction placed on the American crop report Tuesday and reports of rain in Australia.

Corn and other grains broke early in sympathy with wheat and on prospects for the largest supply of feed grains in six years, but rallied sharply. Corn closed ⅜ cent lower to ⅞ cent higher, while rye was unchanged to ⅞ cent higher. Soy beans declined ¼ to 1¼ cents a bushel.

The Italian wheat crop for 1937 is officially estimated at 266,000,000 bushels, compared with 204,000,000 bushels harvested in 1936. The Hungarian corn crop is estimated at 106,600,000 bushels, or 5,000,000 bushels in excess of 1936, when the total was above average.

Baldwin Locomotive Head Is Paid $104,082 in 1936

New York, Aug. 11.—[Special.]—George H. Houston, president of the Baldwin Locomotive works, which is in bankruptcy, received $104,082 in salary and bonuses from the company in 1936, a statement filed with the Securities and Exchange commission disclosed today. Samuel M. Vauclain, chairman, received $36,280; John P. Sykes, vice president, received $42,260.

SALES EXECUTIVE AVAILABLE

There is a tough job somewhere in the grocery or drug selling field that needs this man. It's a job that requires a man of broad experience—wide acquaintanceship with chain executives, jobbers, wholesalers and dealers—and a long record of successful accomplishment.
This man has managed a large business directing 225 men. He has helped to make unknown products national best sellers. He is a tireless worker—a man of unquestioned integrity and sound judgment.
He has enjoyed an exceptional income—commensurate always with his unusual ability to produce. His record is open to keenest investigation. He is available now.
ADDRESS C S 505, TRIBUNE.

ANACONDA NETS 19 MILLIONS IN FIRST HALF YEAR

Inter. Nickel Gains in Quarter.

Generally favorable earnings statements were released by a number of corporations yesterday. Among the exceptions was United Air Lines. Larger companies reporting gains were Anaconda Copper Mining company, International Nickel company of Canada, Ltd., Household Finance corporation, and Eastman Kodak company.

Anaconda Copper Mining company reported consolidated net income of $19,127,994, or $2.21 a share, in the first half of 1937. This was more than three times the profit of $5,827,425 in the first half of 1936. In the first quarter of this year earnings were $8,537,100, or 98 cents a share, compared with $2,808,320, or 32 cents a share, in the corresponding 1936 period. However, net income is running well under that of the company's record year of 1929, when earnings totaled $69,115,729.

Nickel Producer Gains.

International Nickel, producer of 85 per cent of the world's nickel requirements, reported net profit of $14,199,395, or 94 cents a share, in the June quarter, compared with $11,714,957, or 77 cents a share in the preceding quarter, and $9,070,187, or 59 cents a share in the second quarter of 1936. Net profit was $25,914,352, or $1.71 a share in the first half of 1937, compared with $17,456,974, or $1.13 a share, in the corresponding 1936 period.

Household Finance corporation reported net income of $3,027,525, or $3.59 a share on the common stock during the first six months of this year. Because of changes in capitalization, results are not properly comparable, but net income in the first half of 1936 was $2,565,292, or $3.39 a share on the common stock then outstanding.

Loans Total 58 Millions.

The big loan company, whose headquarters are in Chicago, made 346,368 loans, averaging $169 per borrower and totaling $58,488,674, in the first half of this year, compared with 277,446 loans averaging $165 per borrower for a total of $45,678,728 in the first half of 1936.

Eastman Kodak had net income of $11,475,066, or $5.01 a common share, in the 24 weeks ended June 12. This was the largest profit ever reported during this period and compared with $8,081,870, or $3.51 a share, in the corresponding 1936 period. Net sales for the 24 weeks amounted to $61,273,205, a gain of 19.9 per cent over the $51,121,175 a year ago.

United Air Lines reported net loss of $59,850 in the second quarter, compared with net income of $222,625, or 21.3 cents a share, in the corresponding 1936 period. Improvement over the first quarter showing, where the loss was $402,736, was attributed to seasonal increase in volume and the influence of placing new Douglas Mainliners in service.

In three months United flew 26,128,740 revenue passenger miles.

Day's Earnings Reports.

Earnings reports issued yesterday were:

	1937.	1936.
3 MONTHS ENDED MAY 31.		
Auburn Auto	*322,584	....
QUARTER ENDED JUNE 30.		
American Pub Ser.	$ 82,922	$ 63,395
Anchor Cap Corp.	262,073	208,300
Cen & S W Util.	483,845	352,019
Checker Cab Mfg.	*89,503	381,464
Chi Pneumatic Tool	440,321	290,405
International Nickel	14,199,395	9,070,187
Mar-Tex Oil	78,547	....
Pittston Co	*848,958	*656,988
Spang, Chalfant	1,018,161	590,991
United Air Lines	*59,850	222,625
Vulcan Detinning	121,930	66,197
W Texas Utils	142,021	143,319
24 WEEKS ENDED JUNE 12.		
Eastman Kodak	11,475,066	8,081,870
SIX MONTHS ENDED JUNE 30.		
Am Chain & Cable.	$ 1,920,247	$ 1,221,335
Am Pub Serv	60,316	45,694
Anaconda Copper	19,127,994	5,827,425
Anchor Cap	452,849	255,795
Atl Gulf & W Ind S S Lines	244,964	414,126
Bower Roller Bear.	742,311	603,700
Bucyrus-Erie	601,761	469,879
Cent & S W Util.	886,213	612,192
Checker Cab Mfg.	*200,129	580,688
Chi Pneumatic Tool	861,458	481,832
Cities Service	4,398,736	4,219,646
Household Finance.	3,027,525	2,565,292
Internat Nickel	25,914,352	17,456,974
Mission Corp	‡1,491,835	396,581
Nashv, Chat & St L R R	48,019	*280,711
N Y Shipbuilding.	12,187	69,576
Pittston Co	*1,191,538	*581,328
Red Indian Oil	24,635	*383
Vulcan Detinning	232,398	127,491
W Texas Utils	195,793	196,371
9 MONTHS ENDED JUNE 30.		
Cities Serv P & L.	3,245,721	2,455,396
12 MONTHS ENDED JUNE 30.		
Anchor Cap	$ 801,513	$ 533,061
Cont Gas & Elec.	4,587,393	3,993,437
Household Finance.	5,730,518	4,534,531
United Air Lines	*68,532	125,087
United Light & Pow	5,234,040	3,964,275
United Light & Rys	6,234,649	5,429,512
12 WEEKS ENDED JULY 17.		
Cushman's Sons	*83,477	*111,745
28 WEEKS ENDED JULY 17.		
Cushman's Sons	*134,654	*446,721
7 MONTHS ENDED JULY 31.		
Bowman-Bilt Hotels	103,181	*4,690

*Loss. ‡Before federal taxes.

Landis Urges Stock Advisers Be Controled

Boston, Mass., Aug. 11.—[Special.]—Asserting that the business of selling advice on stock market trading has enjoyed a tremendous growth in the bull market of the last two years, James M. Landis, chairman of the Securities and Exchange commission, said today the most urgent problem of the commission is the supervision of "investment counselors.

James M. Landis.

Supervision of the fitness of the persons and firms who sell their advice on successful market operation is essential, Landis said. His comments were made in a statement given to a representative of the Dow Jones news agency. Landis will retire as chairman of the SEC next month to become dean of the Harvard law school here.

Advice to Buy "Good."

"Almost any advice to buy in the rising markets of the last two years has proved to be good advice," Landis said. "So it has happened that a host of financial district workers who failed to make good in their original lines have achieved mushroom reputations as investment counselors.

"The better class of informed investment counselors are concerned over what may happen unless some regulation is achieved."

Landis said he does not believe that it is feasible at present for a federal agency to sit in judgment over the new security issue which promoters propose to bring out.

Some Hazards Eliminated.

He stressed that while the SEC has eliminated many of the most hazardous types of speculative security promotions, it has not attempted to block the sale of speculative securities.

"We do not attempt to kill speculation," he said, "but try to see that full disclosure of essential factors concerning the promotion is made to the investor. When such facts are a matter of open record, ill conceived companies find few persons who will accept the known risks involved."

Honest differences of opinion may arise over the possible chances of success of a security promotion, Landis said.

PACKARD, NASH ANNOUNCE BOOST IN RETAIL PRICES

Automobile price increases were announced yesterday by the Packard Motor Car company and the Nash Motors division of the Nash-Kelvinator corporation. Packard notified dealers that effective Aug. 16 retail prices will be increased $65 to $200. Nash prices will be increased $36 to $85, effective Aug. 14.

C. H. Bliss, vice president of Nash, announced in Kenosha yesterday that the company has suspended temporarily its car manufacturing activities so that its $2,000,000 plant expansion program can be rushed. The company will spend $1,000,000 for improvements to the Kenosha plant, $215,000 at Racine, and $700,000 on the Milwaukee body plant.

Bliss said that registrations of Nash automobiles in the United States in June showed a gain of 66.7 per cent over June, 1936, while sales for the first six months of this year rose 82 per cent.

AUTO ACCESSORY SHOW EXPECTS $5,000,000 SALE

Sales of automobile equipment totaling $5,000,000 are expected to be made at the trade show of the Automobile Accessories association at the Stevens hotel, Baldwin Sears, president, said yesterday. Sales at the March show amounted to $3,000,000, he said.

Sears declared that the popularity of automobile trailers offers manufacturers of automobile accessories a potential business of about $8,000,000 next year. He said that members of the association are planning now to step up the manufacture of fittings designed to make the trailers more comfortable.

"Trailer builders will produce at least 112,500 units this year, Sears said. "The home built output is variously estimated at 5,000 to 50,000 units."

Senate Group Recommends Probe of Radio Industry

Washington, D. C., Aug. 11.—(AP)—The interstate commerce committee recommended today senate investigation of the broadcasting industry and its regulation by the communications commission.

SECURITY ANALYSIS
By INVESTMENT COUNSEL
We have secured the Chicago services of the ARGUS RESEARCH CORPORATION of New York City, Investment Counsel. We shall be glad to analyze your list of securities without obligation. Continuous supervision can be furnished our clients thereafter without cost. Both cash and margin accounts invited.
ROTHSCHILD & CO.
ESTABLISHED 1908
Members
New York Stock Exchange
New York Curb Associate
105 W. ADAMS ST.
Chicago Stock Exchange
Chicago Board of Trade
CHICAGO, ILL.
Telephone: Franklin 7474

BANKS TO LOSE ABOUT THIRD OF INSULL LOANS

Collateral Value 41 Millions; Loss, 18.

BY THOMAS FURLONG.

Chicago and New York banks will ultimately take a loss of less than one-third on the 59 million dollars which they loaned to Insull Utility Investments, Inc., and Corporation Securities company, twin Insull investment companies, it was estimated yesterday. The estimate is based on the indicated value of the collateral which the banks will retain after settlement of the suits which were brought against banks by the unsecured creditors of the two companies.

The market value of the collateral which the banks will retain after settling the suit is placed at approximately 41 million dollars. This indicates a loss of about 18 million dollars to eleven New York and Chicago banks on their aggregate loans. At one time it seemed the banks would lose 30 million dollars, or more than 50 per cent on their loans.

May Go to Court Today.

A settlement between the trustees of the bankrupt companies, acting on behalf of the unsecured creditors, and the bank creditors is expected to be presented today to the United States district court for approval. The plan provides that the banks will turn over to unsecured creditors an amount equal to 10 per cent of the value of collateral they hold. The market prices of the securities on Jan. 28, 1937, were used in arriving at a valuation of the collateral.

The unsecured creditors of Insull utility are expected to get about 10 cents on a dollar on their claims, while the note holders of Corporation Securities are expected to salvage about 6 cents on the dollar.

Debts of Two Companies.

Insull Utility Investments owed approximately $43,887,000 to banks when it failed in 1932. Corporation Securities was indebted to the extent of $15,750,000. The banks held virtually all the assets of the two companies as security for the loans, and the debenture holders and the note holders found themselves facing an almost total loss on their investments.

Suits were brought against the banks questioning the validity of their claims to the collateral. It was contended that the companies had no right to pledge their assets unless the other creditors were ratably secured. The question was never decided definitly by the courts, but the unsecured creditors are now consenting to withdrawal of their suits in return for the 10 per cent payment by the banks.

Clears Way For Sale.

The settlement will give the banks clear title to the collateral and clears the way for the ultimate sale of the securities involved.

Chicago banks will realize substantial recoveries through the eventual sale of these securities. The banks had written down their Insull loans on their books to reflect the depression value of the callateral and have not yet shown in their statements the recovery that has occurred since. The Continental Illinois National Bank and Trust company, as the largest creditor, correspondingly will realize the largest recovery.

The collateral consists of large blocks of shares of the Commonwealth Edison company, Public Service Company of Northern Illinois, and the Peoples Gas Light and Coke company. The stocks represent working control of the three concerns.

CHICAGO AREA STORE SALES HIGHER IN JULY

July department store sales in the Chicago federal reserve district increased 10 per cent over July, 1936, the federal reserve board reported yesterday. The gain in the Chicago district was exceeded only by the Cleveland district, which had an upturn of 11 per cent.

For the first seven months of this year stores in the Chicago district had an increase of 14 per cent over the corresponding period of last year.

For the entire country the gain for July over July, 1936, was 4 per cent, while the gain for the first seven months over the same 1936 period was 10 per cent.

"Common Sense and Inflation"
Copy available on request
ERNST & CO.
MEMBERS
New York and Chicago Stock Exchanges
New York Curb Exchange
Chicago Board of Trade
231 S. LA SALLE ST.
CHICAGO
Tel. FRanklin 7667
New York Toronto

Stocks, Bonds

New York Stocks.

[Chicago Tribune Press Service.]

New York, Aug. 11.—Stocks drifted slightly lower today as speculative interest continued at low ebb. Steel, motors, farm equipments, and miscellaneous issues were hesitant, while rails and utilities sagged fractionally. Volume was 571,890 shares, the smallest in six weeks.

The stagnant condition of the market was attributed to apathy of public interest and indifference of professional speculators. Speculation over the adjournment of congress tended to retard activity.

Despite continued reports of improved business conditions, steels backed and filled in a lower range. Losses were held to fractions, except for Bethlehem, which sagged 1½ points. There were several exceptions, including Inland and American Rolling Mills. Each advanced a fraction.

Motors were strong. Chrysler added a small fraction and General Motors rose almost a point on good support. Other motors were mixed in a fractional range.

Railroad issues were irregular and price movements were narrow.

Nonferrous metal stocks were quiet, with prices not much changed one way or the other. Anaconda was the most active in this division and dropped a half point.

Case Threshing was weak, dropping more than 3 points. Other farm equipments declined fractions to a point.

Reports of an increase in electric output had no effect on power and light shares. The division as a whole was neglected and price changes were negligible.

Oil stocks held firm in active trading. Aviations and rubbers were irregular.

Communication issues followed the day's pattern. Radio dropped a fraction, while American Telephone firmed slightly.

New York Bonds.

[Chicago Tribune Press Service.]

New York, Aug. 11.—A general decline in United States treasury obligations and a slight improvement in demand for low priced railroad issues were the principal developments in bonds today.

The dip in government obligations was not attributable to any special development, although considerable alarm at the failure of the treasury to control expenditures has been reported. Final quotations were 1-32 to 10-32 point lower.

With the railroads giving consideration to brotherhood demands for higher wages, bullishness toward railroad obligations was in a low state and the buying which occurred was viewed as bargain hunting by investors who believed that purchases around present levels might be at the lowest prices obtainable for several months.

International Telephone debentures 4½s of 1952 and Pacific Gas and Electric first 4s were strong. Western Union obligations slumped on an unfavorable interpretation of the company's second quarter earnings.

In the foreign division, Argentine 4½s and a few German issues reached new peaks. Others were mostly steady to firm.

Chicago Stocks.

Chicago stocks were mixed yesterday with gains and losses evenly divided. Borg Warner and Joslyn Manufacturing each touched new highs, the former closing at 48 for a net gain of ⅝ and the latter at 50, up 1. Quaker Oats preferred rose 4¾ to 134¾ on a sale of 30 shares. Trade leaders for the day were General Finance, Rollins Hosiery, and Burd Piston Ring, the first two closing unchanged and the last rising ⅛.

Bank Stocks.

Wide variations were shown yesterday in quotations on Chicago bank stocks issued by several dealers. American National and Harris Trust were each quoted unchanged to $5 higher, Lake Shore $4 to $5 higher, and City National and Terminal National each $1 higher. National Boulevard stock was unchanged to $5 lower, First National dipped $3 to $4. Northern Trust was unchanged to $10 lower.

[Nominal quotations.]

CHICAGO.

Banks—	Yesterday. Bid.	Ask.	Tuesday. Bid.	Ask.
American National	255	270	250	260
Chicago Title	199	203	200	208
City National	149	154	148	152
Continental Illinois	140½	141½	140	142
Do cts ben int	.03	.08	.03	.08
First National	311	313	314	318
Harris Trust	420	425	415	425
Lake Shore Trust	82	87	78	83
Mercantile Trust	168	173	168	175
Merchandise	260	268	260	270
National Blvd	170	180	175	185
National Builders	80	85	80	85
Northern Trust	720	735	730	740
Personal Loan	148	152	148	153
Terminal National	37	39	36	39

NEW YORK.

	Bid.	Ask.		Bid.	Ask.
Bk of Man	31½	33½	First N Bs	49⅝	51⅝
Bankers T	64⅛	66⅛	First Natl.	2205	2245
Bklyn Tr.	124	129	Guaran T.	320	325
C H B&T.	123½	126½	Irving Tr.	14⅝	15⅝
Chase Nat	49	51	Mfrs Tr.	52½	54½
Chem B&T	61	63	Do pfd.	50	52
Com'cial	182	188	Natl City.	45	47
Cont B&T.	16½	18	NY Trust.	133	136
CnEx B&T	61⅝	62⅝	Public	43	45
Empire Tr	30	31	Title G&T	12¼	13¼

WHAT STOCKS DID

Wednesday, Aug. 11, 1937.]

TRIBUNE AVERAGES.

	High.	Low.	Close.	Net chge.
25 railroads	41.24	41.00	41.10—	.04
25 industrials	225.44	224.26	224.81—	.27
50 stocks	133.34	132.63	143.95—	.16

	High.	Low.	Close.
50 stocks 1 year ago	134.97	133.67	134.44
50 stocks 2 yrs. ago	103.68	102.54	103.10

ASSOCIATED PRESS AVERAGES.

	30 indust.	15 rails.	15 util.	60 stks.
Net change	—.1	—.1	—.2	—.1
Wednesday	98.2	38.9	43.2	69.4
Prev. day	98.3	39.0	43.4	69.5
Month ago	94.5	40.0	42.1	67.5
Year ago	91.8	41.1	53.2	69.4
1937 high	101.6	49.5	54.0	75.3
1937 low	87.9	36.1	39.1	62.6
1936 high	99.3	43.5	53.7	72.8
1936 low	73.4	30.2	43.4	55.7
1932 low	17.5	8.7	23.9	16.9
1929 high	146.9	153.9	184.3	157.7
1927 low	51.6	95.3	61.8	61.8

DOW-JONES AVERAGES.

	High.	Low.	Close.	Net chge.
30 industrials	187.31	185.93	186.72—	.26
20 railroads	53.17	52.86	53.00—	.08
20 utilities	29.14	28.86	28.96—	.17
70 stocks	63.92	63.46	63.69—	.13

ISSUES TRADED.

	Wed.	Tues.
Advances	235	248
Declines	324	323
Unchanged	177	186
Total issues	736	757
New 1937 highs	8	11
New 1937 lows	11	13

LONDON AVERAGES.

[London Financial Times.]

Industrials	132.2+.3
Rails	70.2—.1

NEW YORK STOCK TRANSACTIONS

Wednesday, August 11, 1937.
Shares sold today.......571,890
Year ago.......1,261,070

Wednesday, August 11, 1937.
Total sales 1937 to date......255,992,205
Total sales 1936 to date......306,740,374

[The figure in brackets after name of stock is annual dividend rate.]

1937 High.	1937 Low.	Description, div. rate, $s—	Sales in 100s.	Open.	High.	Low.	Close.	Net chge.
55	44½	Abbott Lab [1.60a]	1	49½	49½	49½	49½	....
84½	63⅝	Acme Stl [4]	1	83⅝	83⅝	83⅝	83⅝—	⅝
22⅝	15	Adams Exp [.30g]	2	18⅝	18⅝	18⅝	18⅝—	⅛
28⅝	22½	Adams-Millis [2]	2	24⅝	24⅝	24⅝	24⅝+	⅛
36	28	Addressog [1.40]	3	33⅝	33⅝	33⅝	33⅝+	⅛
4⅝	2	Advance Rume	1	2⅝	2⅝	2⅝	2⅝+	⅛
80¼	64½	Air Reduc [1a]	7	72¼	72¼	72¼	72¼+	¼
51	38¼	Dome Mines [2a]	20	40½	41	40½	41 +	½
77⅛	47⅛	Douglas Airc	19	57½	58	57	57⅝+	⅝
159⅝	115⅝	Dow Chem [2.60g]	1	126⅝	126⅝	126⅝	126⅝	....
55	44	Dresser A [3e]	1	44	44	44	44 —	1
8¼	3⅞	Dunhill Int	1	4⅝	4⅝	4⅝	4⅝—	¼
17½	14	Duplan Silk [1]	1	14	14	14	14 —	1
180⅝	148½	DuPont deN [2.75g]	6	160½	161	160½	161 +	1
135⅝	130¼	Do deb [6]	1	135⅛	135⅛	135⅛	135⅛	....
115½	110	†Duq Lt 1 pf [5]	0.10	111	111	111	111	....
25⅝	12½	†Do pfd	2.50	17½	18⅝	17½	17½+	½
9⅝	3⅝	N Y N H & H	1	4⅝	4⅝	4⅝	4⅝+	⅛
26⅝	12¼	Do pfd	2	13⅝	13⅝	13⅝	13⅝—	⅛
15⅝	8½	N Y Shipbldg	2	11⅝	11⅝	11	11 —	⅛
76⅝	55	†Do pfd	0.10	62	62	62	62 —	3½
112½	73	†NYSteam $7 pf	0.20	101	101	101	101	....
103⅝	63⅝	†Do $6 pfd	1.80	90	90	90	90 —	⅝
4⅝	2	Norfolk Sou	1	2½	2½	2½	2½+	⅛
17⅝	9⅝	No Am Aviat	18	11⅝	11⅝	11⅝	11⅝—	⅛
34⅝	21	North Am [.60g]	10	27½	27½	27	27 —	⅛
57⅝	48¼	Do pfd [3]	1	53⅝	53⅝	53⅝	53⅝+	⅛
76	63⅝	Std Oil N J [1a]	35	68	68	67⅛	67⅛	....
75	62⅝	Sterl Prod [3.80]	3	66⅝	66⅝	66⅝	66⅝+	⅛
21	17	Stew-Warn [.50a]	5	18⅝	18⅝	18⅝	18⅝	....
33⅝	17	Stone & Webster	7	23⅝	23⅝	23	23 —	⅛
20	12	Studebaker	15	13⅝	13⅝	13⅝	13⅝+	⅛
77⅝	65	Sun Oil [1a]	2	70⅝	70⅝	70⅝	70⅝+	2⅛
125	118	†Do pfd [6]	0.20	119	119	119	119 +	2½
22⅝	17⅝	Sunshine Mng [3]	11	18⅝	18⅝	18⅝	18⅝+	⅛
61⅝	37⅝	Superheater [1.75]	1	47	47	47	47	....
7⅝	4⅝	Superior Oil	13	5	5	5	5	....

[illegible]

1937 High.	1937 Low.	Description, div. rate, $s—	Sales in 100s.	Open.	High.	Low.	Close.	Net chge.
9⅝	5¼	Sparks With	10	7½	7½	7¼	7¼—	¼
23⅝	16	Sperry Corp [1e]	8	18⅛	18½	18⅛	18¼+	¼
50	44	†Spicer pfd A [3]	0.10	49	49	49	49 —	1
28⅝	19⅛	Spiegel Inc [.75g]	48	24¼	24⅝	23⅝	24 —	⅛
95½	80¼	†Spiegel pfd	0.80	88½	88½	88	88	....
48⅝	37⅝	Sq D Co B [.60g]	2	43⅛	43⅛	43⅛	43⅛—	⅝
16¼	11⅝	Std Brds [.80]	27	12	12	11⅞	11⅞	....
12⅝	6⅝	Std Com Tob	1	8⅝	8⅝	8⅝	8⅝	....
14⅝	5¼	Std G & E	1	8⅞	8⅞	8⅞	8⅞—	⅛
32⅝	13	Do pfd	4	20⅞	21	20⅝	21 —	¼
72⅝	36½	Do $7 pr pfd	1	48⅝	48⅝	48⅝	48⅝—	1¼
50	39⅝	Std Oil Cal [1a]	39	44½	45½	44½	45⅝+	⅛
50	40½	Std Oil Ind [1a]	24	45⅝	46¼	45⅝	46¼+	½
40¼	30	Zenith Rad [1.50g]	7	37	37	36½	36⅞—	⅛
9¼	4⅞	Zonite Prod	3	5½	5⅝	5½	5⅝+	⅛

†Unit of trading, 10 shares. *Ex dividend. ex—First sale since ex dividend date or dates. xr—Ex rights. a—Also extra or extras. e—Paid last year. f—Payable in stock. g—Declared or paid so far this calendar year. h—Cash or stock. k—Accumulated dividend paid or declared this calendar year.

Sales to 11 a. m., 140,000; to 12 noon, 260,000; to 1 p. m., 330,000; to 2 p. m., 410,000; total sales, 571,890 shares.

WASHINGTON, D. C., Aug. 11.—[Special.]—Odd lot sales by dealers on Aug. 9 were 139,404 shares, while purchases were 129,308.

BOARD OF TRADE GRAIN FUTURES

[Prices, Aug. 11, 1937, in dollars per bushel.]

	Open.	High.	Low.	Close.	Prev. close.	Year ago.	Season's range. High.	Low.
Wheat.								
September	1.11⅛-1.10⅞	1.14½	1.09¾	1.13½-1.13¼	1.13⅝-1.13¾	1.08⅝-1.08¼	1.29¾	1.05
December	1.12½-1.12	1.15½	1.11	1.14⅝-1.14½	1.14½-1.14⅝	1.08¼-1.08⅛	1.31½	1.07
May	1.14½-1.14⅛	1.17½	1.13	1.16⅞-1.16⅝	1.16¾	1.05 -1.07⅞	1.32⅛	1.12⅞
Corn.								
September	1.00½-1.00¾	1.01⅞	.98¾	1.00¾	1.01⅜-1.01	1.03⅞-1.04	1.16½	.89¾
December	.65½-.65¾	.68	.65½	.67¼-.67	.66⅝-.66½	.93¼-.93⅜	.86½	.64
May	.67 -.66⅞	.69½	.66⅞	.68½	.67⅞-.67⅝	.90 -.90⅛	.81	.65⅝
Oats.								
September	.28⅞-.28⅝	.29¾	.28⅝	.29⅝-.29½	.29¼	.42	.47½	.27
December	.29½	.30	.29¼	.29⅞	.29⅞-.29¾	.42⅞	.42⅛	.28⅞
May	.31½-.31⅜	.31¾	.31⅛	.31½-.31⅝	.31¾	.43¾-.43⅝	.42¼	.31
Rye.								
September	.80¾	.82¾	.80	.82¾	.81⅞	.77⅝	1.03½	.73¾
December	.79¼	.81½	.79	.81½	.81	.76⅝	.96	.76½
May	.80½	.82¾	.80½	.82½	.82½	.75⅛	.84	.78½
Soy Beans.								
October	.98	.98¾	.98	.98¾	1.00	....	1.33	.96¼
December	.97¼	.98	.95⅝	.98	.98¼	....	1.26	.94⅝
May	.99	.99	.97½	.99	.99½	....	1.06¼	.97

GRAIN IN OTHER MARKETS

	Open.	High.	Low.	Close.	Prev. close.
September Wheat.					
Kas C.	1.04¼	1.08½	1.02⅝	1.07⅛	1.07⅛
Mpls.	1.24	1.26⅞	1.22⅝	1.26¼	1.25¾
*Dul.	1.06¾	1.08¾	1.08¾	1.08¾	1.08½
Rtdm.	1.18½	1.18½	1.18½	1.18½	1.19¼
B. A.	1.23	1.23⅛	1.22⅝	1.23¼	1.23¼
October Wheat.					
*Dul.	1.09¼	1.09¼	1.09¼	1.09¼	1.09
Wpg.	1.24¾	1.31½	1.24½	1.30⅝	1.29⅝
†Lvpl.	1.27⅛	1.27⅞	1.27⅛	1.27⅞	1.29⅞
B. A.	1.20	1.20⅜	1.19⅝	1.20⅜	1.20¼
December Wheat.					
Kas. C.	1.06½	1.09⅞	1.04¾	1.09¼	1.09
Mpls.	1.21½	1.25⅝	1.20⅝	1.24¼	1.23½
*Dul.	1.06¾	1.09⅜	1.06¼	1.09⅜	1.09
Wpg.	1.22¼	1.28½	1.21⅞	1.27⅞	1.24⅝
†Lvpl.	1.28¼	1.28½	1.28¼	1.28½	1.30½
March Wheat.					
Lvpl.	1.26	1.26½	1.26	1.26½	1.28½
May Wheat.					
Kas. C.	1.08½	1.11⅝	1.06⅝	1.11⅝	1.11
Mpls.	1.21	1.24¼	1.19⅝	1.22¼	1.22⅝
Wpg.	1.24⅝	1.30½	1.23⅝	1.29½	1.26⅝
September Corn.					
Kas. C.	.93	.93	.90½	.92½	.92⅞
Rtdm.	.75¾	.75¾	.75¾	.75¾	.76
B. A.	.55⅞	.56¾	.55⅞	.56¾	.56¼
October Corn.					
B. A.	.56¼	.57⅛	.56	.57⅛	.56½
December Corn.					
Kas. C.	.64	.66	.63¾	.65¾	.64½
May Corn.					
Kas. C.	.66⅞	.66⅞	.66⅞	.66⅞	.66⅞
September Oats.					
Mpls.	.26⅞	.27½	.26¾	.27⅜	.27⅛
October Oats.					
Wpg.	.47⅛	.48¾	.46¾	.48¼	.48⅛
December Oats.					
Mpls.	.27⅝	.28	.27⅝	.27¾	.28
Wpg.	.43¾	.45⅝	.43⅝	.44¾	.44½
May Oats.					
Wpg.	.44⅞	.46⅝	.44¾	.45⅝	.45¼
September Rye.					
Mpls.	.76¾	.77¾	.75½	.77¾	.78¼
Dul.	.80½	.80½	.80½	.80½	.81
October Rye.					
Wpg.	.90⅝	.93¼	.89⅝	.93½	.92⅝
December Rye.					
Mpls.	.75¾	.77⅛	.74¾	.76⅞	.77⅝
Dul.	.....	.....	.....	.....	.81⅝
Wpg.	.87¾	.91	.87	.90⅝	.90⅝
May Rye.					
Wpg.	.89	.93	.88¼	.91½	.91⅛
September Feed Barley.					
Mpls.	.50	.51	.49	.50	.51
October Feed Barley.					
Wpg.	.59⅞	.62⅛	.59⅝	.60⅝	.61¼
December Feed Barley.					
Mpls.	.48	.48	.48	.48	.48⅝
Wpg.	.58¾	.59⅝	.57⅝	.59¼	.59⅜
September Flaxseed.					
Mpls.	2.01½	2.02½	2.01½	2.02½	2.02
Dul.	2.04	2.05	2.03⅝	2.05	2.05
B. A.	1.36⅛	1.36⅝	1.35½	1.35⅞	1.36⅛
October Flaxseed.					
Dul.	2.04½	2.04½	2.04½	2.04½	2.04½
Wpg.	1.78¾	1.78¾	1.78¾	1.78¾	1.79
B. A.	1.36⅛	1.36⅝	1.35⅝	1.35¾	1.36⅛
December Flaxseed.					
Mpls.	.03	2.04½	2.03	2.04½	2.04¼
Dul.	2.04½	2.04½	2.04½	2.04½	2.04
Wpg.	1.78	1.78	1.78	1.78	1.78

*Durum. †Exchange, $4.98; Tuesday, $4.99.

CASH GRAIN

Official receipts of grain at Chicago Wednesday: Wheat, 185 cars; corn, 12 cars; oats, 137 cars; rye, 9 cars; barley, 6 cars; soy beans, 1 car. Range of cash grain prices per bushel in leading markets:

WHEAT.

No.	Chicago.	Kansas City.	St. Louis.
2 red	1.15	1.07¾@15½	1.11½@12
3 red	1.09½@13	1.06 @07½	1.07 @10
4 red	1.04½@08	99 @04	96 @06
2 hd	1.15 @16½	1.08 @12¾	....
3 hd	1.12 @14	1.04¾@12½	....
4 hd	1.06 @12	99¼@06½	....
	Duluth.	**Winnipeg.**	**Minneapolis.**
1 d.n.	1.34¼@43¼	1.37⅝	1.33¼@43¼
2 d.n.	1.32¼@38¼	1.32⅝	1.31¼@38¼
3 d.n.	1.26¼@36¼	1.27⅝	1.26¼@36¼
1 a.d.	1.12¾@20¾	1.11⅝	1.10¾@20¾
		Toledo.	**Omaha.**
2 red	....	1.14 @15	....
2 hd	....	....	1.12½

CORN.

No.	Chicago.	Kansas City.	St. Louis.
2 mx	1.03	1.06½@10	....
1 yel	1.10	....	1.14
2 yel	1.10	1.11½@15	....
	Minneapolis.	**Omaha.**	**Peoria.**
2 yel	1.17 @18	....	....
3 yel	1.15 @16	1.14	....

OATS.

No.	Chicago.	Kansas City.	St. Louis.
1 wh	31 @32¼	....	....
2 wh	30¼@31	29¼@30⅝	....
3 wh	29½@30½	28¼@30	....
	Duluth.	**Omaha.**	**Minneapolis.**
2 wh	....	27½@28½	29⅜@29⅞
3 wh	29⅜@29⅞	27¼@27¾	28⅝@29⅛
4 wh	....	27 @28½	26⅞@28⅝
	Winnipeg.	**Toledo.**	**Peoria.**
2 wh	53¼	34 @35	....

RYE, BARLEY, AND FLAX.

	Rye.	Barley.	Flax.
Chgo	80¾@87	48 @82	2.07
Milw	88	55 @78	....
Minn	80¾@82¾	43 @56	2.02½@06
Dulh	82¾@93¾	45 @70	2.05 @07

FRUITS AND VEGETABLES

Wholesale prices in less than car lots in Chicago, as reported by the bureau of agricultural economics:

Apples, bu, Ill	$ .25	to	$ .75
Beets, bunch, Ill	.01	to	.01¼
Beans, string, bu, Ill	1.00	to	1.50
Blackberries, 16 qt, Mich.	.75	to	1.15
Blueberries, 16 qt crt, Mich.	2.00	to	3.00
Cabbage, crate, Ill	.50	to	.75
Cantaloupes, crate, Ill	.50	to	.90
Carrots, bunch, Ill	.01	to	.02
Cauliflower, crate, Wash	1.75	to	1.85
Celery, flat, crate, Mich	.35	to	.60
Cherries, sr, 16 qt cr, Mich	2.00	to	2.25
Corn, sack, Ill	.10	to	.25
Cucumbers, bu, Ill	.25	to	1.00
Eggplant, crate, Ill	1.00	to	1.25
Kohlrabi, bunch, Ill	.01	to	.01½
Lemons, box, Cal	4.00	to	6.83
Lettuce, leaf, bu, Ill	.20	to	.30
Do head, crate Cal yel	2.50	to	3.75
Mushr'ms, 1 lb ct, Ill.-Mich	.15	to	.35
Onions, green, bunch, Ill	.05	to	.08
Do, dry, 50 lb sack, Ill	.40	to	.75
Parsley, box, Ill	.20	to	.25
Peaches, bu, Georgia	1.25	to	2.00
Peas, hamper			1.50
Peppers, hampers, Ill	.75	to	1.15
Radishes, bunch, Ill	.00½	to	.01
Raspberries, red, 24 pt, crt. Mich.	1.50	to	2.50
Rhubarb, 40 lb box, Ill			.50
Spinach, bu, Ill	.35	to	.60
Tomatoes, crate, Ill	.10	to	.30
Turnips, bu, Ill	1.00	to	1.25
Watermelons, 32 lbs up	.45	to	.50

BENTON HARBOR FRUIT.

BENTON HARBOR, Mich., Aug. 11.—[Special.]—Today's fruit market prices were: tomatoes, 12 quarts, No. 1, 25c; No 2, 10c. Cantaloupes, crates, $1.35@1.50; dewberries, 16 quarts, $1.00@1.10; apples, bushels, duchess, 2.. inch, 40@50c.

BOARD OF TRADE SALES.

[On Aug. 10, in thousands of bushels.]

	Sept.	Dec.	May.	Total.
Wheat	20,058	15,617	5,631	41,306
Corn, old	7,405	7,321	2,045	16,771
Oats	809	1,382	861	3,052
Rye	254	488	43	785
Soy Beans	*6	108	104	218
Grand total				62,132

Open Grain Trades.

	Sept.	Dec.	May.	Total.
Wheat	60,893	60,378	9,353	131,224
Corn, old	19,610	23,199	4,496	47,305
Oats	8,923	11,717	4,949	25,589
Rye	4,283	3,417	150	7,850
Soy Beans	*296	1,792	158	2,246
Grand total				214,214

*October.

PRIMARY GRAIN MOVEMENT.

	Wheat, bu.	Corn, bu.	Oats, bu.
Receipts:			
Wednesday	2,188,000	198,000	936,000
Week ago	2,248,000	228,000	680,000
Year ago	811,000	587,000	475,000
1935	1,443,000	184,000	1,304,000
Shipments:			
Wednesday	1,011,000	255,000	428,000
Week ago	862,000	228,000	226,000
Year ago	914,000	401,000	155,000
1935	562,000	126,000	182,000

HAY MARKET.

Timothy, rail	$15@16	$14@15	$10@13
Do trucks	12@14	11@13	9@11
Alfalfa, lfy, first	19@21	16@18	12@15
Clover, rail	17@18	14@15	9@12

New timothy hay, rail, $12@15; truck, $9@13. Oats and wheat straw, $7@8; truck, $6@8. Rye straw, rail, $8½@9½; truck, $7@8. March hay, rail, $7@9; truck, $6@7.

Commodities

Cotton slumped a dollar a bale in the principal markets yesterday and then recovered to close within 10 to 20 cents a bale of the preceding day's prices.

The prediction of a bumper crop and uncertainty over the extension of new government loans to cotton producers were the factors that brought about the early break in prices.

The decline in the cotton markets occurred simultaneously with a downturn in wheat prices. When wheat prices rallied cotton recovered part of its loss.

Reports from some parts of the cotton belt that the crop is deteriorating as a result of damage from heat and insects failed to have much influence on prices of cotton futures. A big crop is believed certain.

Weakness developed in futures prices of some other commodities, including rubber, but final prices were not much changed from the preceding day's level. Prices of the principal metals were steady.

Butter and egg futures gained slightly on the Chicago Mercantile exchange. November butter and October eggs each gained ⅛ cent.

[Complete reports on grain, cotton, and live stock are elsewhere in the financial section.]

FUTURES SUMMARY.

	Chicago. Close Aug. 1.	Aug. 10.	*Season's range. High.	Low.
Wheat, bu.	$1.13⅝	1.13¾	1.29¾	1.05
Corn, bu.	1.00¾	1.01	1.16½	.89¾
Oats, bu.	.29½	.29¼	.47½	.27
Rye, bu.	.82¾	.81⅞	1.03½	.73¾
S.Beans, bu.	.98¾	1.00	1.33	.96¼
Lard, lb.	.1150	.1172	.1487	.1127
Cotton, lb.	.1016	.1022	.1386	.1001
Butter, lb.	.32	.31⅞	.32½	.29⅝
Eggs, doz.	.23⅞	.23¾	.26⅞	.23⅓
New York.				
Cocoa, lb.	.0820	.0823	.1315	.0691
Cttseed oil	.0813	.0818	.1169	.0818
Coffee,Rio,lb.	.0697	.0694	.0820	.0530
Sugar, lb.	.0257	.0256	.0308	.0241
Rubber, lb.	.1847	.1850	.2708	.1680
Hides, lb.	.1640	.1660	.1870	.1235
Silk, lb.	1.81	1.81	2.05	1.73
Copper, lb.	.1326	.1350	.1634	.0985
Lead, lb.	.0634	.0635	.0792	.0515
Zinc, lb.	.0727	.0735	.0795	.0600
Tin, lb.	.5950	.6450	.4350	.4350

*Since trading in the contract started. All prices are for September delivery except butter which is for November; eggs, cotton and soy beans for October.

NEW YORK FUTURES.

[Yesterday's closing prices, in cents per pound unless otherwise stated].

Cocoa.

Closed unchanged to .06 cent lower. September, 8.20; December, 8.37; January, 8.43; March, 8.52. Sales, 285 lots.

Cottonseed Oil.

Closed unchanged to .01 cent lower. September, 8.14; October, 8.05; November, 8.05; December, 8.06; January, 8.07; February, 8.07; March, 8.09; August, 8.10. Sales, 213 lots.

Coffee.

Rio—Closed .03 to .13 cent higher. September, 6.97; December, 6.88; March, 6.75; May, 6.72; July, 6.68. Sales, 3,500 bags.

Santos—Closed .07 to .10 cent higher. September, 10.63; December, 10.25; March, 9.99; May, 9.89; July, 9.85. Sales, 12,250 bags.

Sugar.

Contract No. 3—[Domestic]—Closed .01 to .04 cent higher. September, 2.57; January, 2.44; March, 2.44; May, 2.46; July, 2.47; November, 2.53; December, 2.47. Sales 18,550 tons.

Contract No. 4—[World]—Closed unchanged. September, 1.20½; March, 1.29½; May, 1.32; July, 1.34½; October, 1.21½; November, 1.22½; January, 1.29½; September, 1938, 1.37. Sales, 33,550 tons.

Wool Tops.

Closed unchanged to .5 cent higher. September, 111.1; March, 111.0.

Rubber.

Closed .03 to .04 cent lower. August, 18.45; September, 18.47; October, 18.52; November, 18.57; December, 18.62; January, 18.66; February, 18.70; March, 18.75; April, 18.80; May, 18.48; June, 18.88; July, 18.93. Sales, 139 lots.

Hides.

Closed .20 to .21 cent lower. September, 16.40; December, 16.80; March, 17.19; June, 17.52. Sales, 113 lots.

Silk.

Closed ½ to 2 cents higher. August, $1.80½; September, $1.81; October, $1.80½; November, $1.79; December, $1.78½; January, $1.78½; February, $1.78½; March, $1.76. Sales, 1,110 bales.

Metals.

Copper—Closed .15 to .24 cent higher. August, 13.26; September, 13.26; October, 13.24; November, 13.22; December, 13.22; January, 13.18; February, 13.14; March, 13.10; April to July, 13.10. Sales, 44 lots.

Lead—Closed unchanged to .01 cent lower. August to December, 6.34; January to July, 6.30. Sales, 5 lots.

Zinc—Closed .06 to .08 cent lower. August and September, 7.27; October, 7.29; November and December, 7.27; January to July, 7.24. No sales.

Tin [standard]—Closed .45 to .55 cent lower. August, 59.30; September, 59.15; October, 59.00; November, 58.85; December, 58.70; January, 58.70; February, 58.55; March to July, 58.40. No sales.

Tin [straits]—Closed .45 to .55 cent lower. August, 58.45; September, 59.30; October, 59.15; November, 59.00; December, 58.85; January, 58.70; February, 58.55; March to July, 58.40. No sales.

CHICAGO FUTURES.

CHICAGO BOARD OF TRADE.

Lard. [Per 100 Pounds.]

	Open.	High.	Low.	Close.	Prev close
Sept.	$11.60	$11.67	$11.50	$11.50	$11.72
Oct.	11.67	11.77	11.60	11.60	11.82
Dec.	12.22	11.35	11.17	11.22	11.37
Jan.	11.35	11.35	11.20	11.20	11.37
March	11.30	11.30	11.30	11.30	11.40
May	11.25	11.30	11.22	11.27	11.40
Clear Bellies.					
Sept.	$17.10	$17.10	$17.05	$17.05	$17.10

CHICAGO MERCANTILE EXCHANGE.

Butter. [Cents per pound.]

Stor. stands.—	Open.	High.	Low.	Close.	Prev. close.
November	31⅞	32	31¾	32	31⅞

Eggs. [Cents per dozen.]

Refr. stands.—	Open.	High.	Low.	Close.	Prev. close.
October	23⅝	23⅞	23¾	23⅞	23¾

Potatoes. [Per 100 pounds.]

Idaho russets—	Open.	High.	Low.	Close.	Prev. close.
November	$1.58	$1.58	$1.56	$1.56	$1.60

CASH PRICES.

[Wholesale.]

	Aug. 11.	Aug. 10.
Chicago.		
Butter, extra, 92 score	$ .31	$ .31
Cattle, tops, cwt	17.60	17.25
Clear bellies, lb	.16775	.1675
Corn, No. 2, yel, bu	1.10	1.16
Eggs, extras, doz	.20¼	.20¼
Hides, hvy packer, lb	.19½	.19½
Hogs, tops, cwt	13.55	13.70
Lard, cash, lb	.11675	.11825
Do leaf, lb	.12375	.1250
Do loose, lb	.11875	.1205
Oats, No. 2, white, bu	.30⅝	.31¾
*Steel scrap, ton	20.50	20.50
Wheat, 2, hd. win., bu	1.15⅝	1.19⅝
*Average price Chicago and Pittsburgh.		
New York.		
Antimony, Amer, lb	$ .15375	$ .15375
Coffee, No. 7, Rio, lb	.09¾	.09¼
Do No. 4, Santos, lb	.11⅛	.11⅛
Copper, electrolytic, lb	.14	.14
Do export, lb	.1472	.1490
Cotton mid., upland, lb	.1075	.1079
Cotton cloth, 64x60-5.35 5.35, yd	.06	.06
Rubber, sh smkd rib, lb	.1844	.1844
Silk, Jap,2crk db, extr, lb	1.91	1.89¼
Sugar,raw,96duty pd, lb	.035	.035
Do refined, lb	.047	.047
Tin, lb	.5975	.6012
Wool, standard tops, lb	1.15	1.15
Other Markets.		
Flour, std pats, bbl,Mpls	6.90	6.90
Lead, lb, E. St. L	.0635	.0635
Zinc, lb, E. St. L	.0725	.0725

COMMODITY INDEX.

Associated Press weighted wholesale price index of 35 commodities:

Yes'd'y.	Prev. day.	Wk. ago.	Mo. ago.	Yr. ago.
89.24	89.72	89.81	91.73	80.15

Range of recent years:

	1937.	1936.	1935.	'33-'34
High	98.14	89.22	78.68	74.94
Low	88.69	71.31	71.84	41.44

[1926 average equals 100.]

The Dow-Jones commodity futures index closed at 66.16, up .22.

MINNEAPOLIS FLOUR.

MINNEAPOLIS, Minn., Aug. 11.—(AP)—Flour, carload lots, per brl in 98 lb cotton sacks: Family patents, unchanged, $6.95@7.15; standard patents, unchanged, $6.80@7.00. Shipments, 14,474 brls. Pure bran, $19.50@20.00, and standard middlings, $21@21.50 per ton.

DRY WEATHER DAMAGES CROPS IN GRAIN BELT

Need for Rain Grows Over Wide Area.

The need for additional moisture was intensified last week over a large area of the grain belt, with deterioration of growing crops occurring in many districts, the department of agriculture's weekly weather and crop summary asserted yesterday.

While heavy to excessive rains fell in parts of Kentucky, Ohio, lower Michigan, Indiana, Iowa, Minnesota, and Missouri, there was no rain in much of southern and northeastern Montana, southern and north central Oklahoma, and in limited areas of Kansas, Nebraska, the Dakotas, Missouri, and Illinois. Temperatures during the week ending Aug. 10 averaged 3 to 10 degrees above normal, the report said.

Harvesting Progresses.

As a result of the dry weather in the more western areas harvesting of grains and threshing made good progress last week, although this work was interrupted in areas where there were heavy rains. In many of the dryer sections fall plowing was hampered because of dry ground and heat.

The corn crop east of the Mississippi river continues in good to excellent condition, according to the report, although it needs moisture in many areas. The condition is good in parts of Iowa where rainfall has been ample, but is poor to very poor in the extreme western and extreme northern portions of that state.

Corn in the eastern third of Kansas is in good condition, but in the west damage to the crop was further extended. In Nebraska progress ranged from poor to very good in most of the east portion, while elsewhere there was deterioration. Condition of corn in South Dakota ranged from poor to fair, while in North Dakota the crop is mostly in the silk stage and some curling is reported.

Good Crop of Oats.

Threshing of an excellent crop of oats is well along. Grain sorghums made fair to excellent growth in the southwest, depending somewhat on the moisture supply. Pastures were said to need rain in much of the region, except in parts of the east.

Precipitation in inches and hundredths of inches during the last two weeks and from April 1 to Aug. 10, compared with normal, as reported by the weather bureau, follows:

	Wk. ending Aug. 10.	Wk. ending Aug. 3.	Tot. Apr. 1-Aug. 10.	*Nor. Apr. 1-Aug. 10.
Michigan, south	1.31	0.04	17.75	12.80
Ohio	2.16	0.08	19.43	13.62
Indiana	1.17	0.03	18.28	15.00
Kentucky	1.81	0.03	18.16	15.49
Ill. (cent. & north)	0.44	0.04	16.08	13.10
Do southern	[illegible]	[illegible]	[illegible]	[illegible]
Wisconsin, southern	[illegible]	[illegible]	[illegible]	[illegible]
Minnesota, southern	[illegible]	[illegible]	[illegible]	[illegible]
Do northern	[illegible]	[illegible]	[illegible]	[illegible]
Iowa, northern	[illegible]	[illegible]	[illegible]	[illegible]
Do southern	[illegible]	[illegible]	[illegible]	[illegible]
Missouri, northern	[illegible]	[illegible]	[illegible]	[illegible]
Do southern	[illegible]	[illegible]	[illegible]	[illegible]
N. Dakota, eastern	[illegible]	[illegible]	[illegible]	[illegible]
Do western	[illegible]	[illegible]	[illegible]	[illegible]
S. Dakota, eastern	[illegible]	[illegible]	[illegible]	[illegible]
Do western	[illegible]	[illegible]	[illegible]	[illegible]
Nebraska, eastern	[illegible]	[illegible]	[illegible]	[illegible]
Do western	[illegible]	[illegible]	[illegible]	[illegible]
Kansas, eastern	[illegible]	[illegible]	[illegible]	[illegible]
Do central	[illegible]	[illegible]	[illegible]	[illegible]
Do western	[illegible]	[illegible]	[illegible]	[illegible]
Oklahoma	[illegible]	[illegible]	[illegible]	[illegible]
Montana, east third	[illegible]	[illegible]	[illegible]	[illegible]
Do west 2-3	[illegible]	[illegible]	[illegible]	[illegible]

*Data incomplete. Based on normal precipitation at principal weather bureau stations only.

CHICAGO LIVE STOCK

[All prices are in dollars per 100 pounds.]

Hogs.

Receipts, 8,000; shipments, 500.

[illegible]

Cattle.

Receipts, 8,000; shipments, 2,000.

[illegible]

Sheep.

Receipts, 9,000; shipments, 100.

[illegible]

Comparative Prices.

[illegible]

BUSINESS BITS

Col. George A. Burrell, gas engineer and the war time discoverer of the United States helium reserves in Texas, has been elected vice president of the Atlantic States Gas Company, Inc.

Arthur R. Young, vice president in charge of industrial relations of United States Steel corporation, will retire, effective Oct. 1, and will be succeeded by William Beye, Chicago lawyer, William A. Irvin, president, announced yesterday. Young was forced to resign by ill health. He is 54 years old.

The Pennsylvania railroad yesterday announced the appointment of Joseph M. Fox as division engineer of its Chicago terminal division. He succeeds W. R. Parvin, who was made division engineer at Altoona, Pa. Fox was in the chief engineer's office at Philadelphia the last two years.

Three Cord Corporation Units' Operations Less Favorable

Operations of three companies controled by the Cord corporation have been on the downgrade financially, according to earnings reports issued yesterday by the Checker Cab Manufacturing company, the New York Shipbuilding corporation and the Auburn Automobile company. Aviation corporation, another subsidiary reported a smaller loss.

Checker Cab and subsidiaries for the six months ended June 30 reported a net loss of $200,129 after depreciation, interest, etc., against a profit of $580,688 in the first half of 1936 before federal income taxes. For the quarter ended June 30 the company had a consolidated net loss of $89,502 against a net loss $110,626 in the preceding quarter and a profit of $381,474 in the second quarter of 1936.

Shipbuilding Nets $12,188.

New York Shipbuilding in the six months ended June 30 had a net income of $12,188 against a net income of $69,576 in the like 1936 period. Operating profit before deduction for interest, depreciation, and other charges was $229,113 against $269,049. Billings on ship and other contracts totaled $5,822,180 against $6,179,738.

Consolidated net loss of Aviation corporation and subsidiary companies for the six months ended May 31 amounted to $143,156, after all charges including $168,813 in engineering, experimental and development costs written off compared with consolidated net loss of $174,270 a year ago. Sales of manufactured products for the period totaled $1,938,286.

Auburn Loses $322,584.

For the three months ended May 31, the second quarter of its fiscal year, Auburn had a consolidated net loss of $322,584, against a net loss of $145,724 in the corresponding period of the preceding year.

Warren Canaday, acting United States district attorney, said yesterday that he conferred with Post Office Inspector Robert E. Lewis as to the advisability of an investigation to determine whether E. L. Cord, former head of the Cord corporation, and Morris Markin, president of Checker Cab, had misused the mails in connection with their alleged manipulation of the stock market on securities of their companies.

FIRST BIG RAIL HOLDING UNIT IS DISSOLVED

New York, Aug. 11.—[Special.]—Stockholders of the Northern Securities company yesterday approved its dissolution by a vote of 88 per cent of the stock outstanding, or 34,931 shares. This action, taken in a small office near the Hoboken water front, marked the end of the first of the great railway holding companies. For a few years after its formation in 1901 it controled the Northern Pacific and Great Northern railways.

E. C. Lindley, formerly general counsel of the Great Northern, who has been president of the holding agency for some years, presided at the meeting. Four directors and one stockholder attended.

The company's cash and security holdings, comprising stocks of the Chicago, Burlington and Quincy railroad and the Crow's Nest Pass Coal company, are to be distributed to stockholders in ratios to be announced later.

ASSAILS TREND TO CENTRALIZE FEDERAL CONTROL

Joseph A. Schwalb of New York City, president of the International Apple association, told members today "I dislike the trend toward lodgment of complete centralized power in Washington." Schwalb, whose address opened the business session of the association's forty-second annual convention, asserted:

"There seems to be a general tendency to expect equality rather than an opportunity to rise. There is a trend toward expecting prosperity rather than a chance to earn it."

U. S. Takes Over Work of Farm Debt Committees

Work of the state and county farm debt adjustment committees, appointed in Illinois in 1933, has been turned over to the federal government, according to an announcement made by Gov. Horner yesterday. He said the dissolution of these committees was effective immediately. The governor reported that more than 8,000 Illinois farmers were saved through the mortgage conciliation committees. The adjustment work gradually has become a part of the federal program, and there is no need to continue a duplication of effort, Gov. Horner explained.

Investor Group Gets Right to Intervene in Monon Plan

Washington, D. C., Aug. 11.—(AP)—The interstate commerce commission authorized a protective committee for institutional investors owning securities of the Chicago, Indianapolis, and Louisville Railway company today to intervene in that road's reorganization proceedings. The committee consists of seven banks and insurance companies which together own $1,724,000 of the carrier's securities.

Coal Commission Postpones Hearing on 'Captive' Mines

Washington, D. C., Aug. 11—(AP)—The Bituminous coal commission today postponed until Aug. 31 hearings on the applications of seven subsidiaries of the United States Steel corporation for the exemption of "captive mines" from commission regulation.

MONEY, GOLD, AND SILVER

NEW YORK, Aug. 11.—(AP)—Call money steady; 1% all day; prime commercial paper, [illegible]%; time loans steady, [illegible]; bankers' acceptances unchanged; rediscount rate N. Y. reserve bank, 1½%. Bar silver steady and unchanged at [illegible].

Foreign Markets.

LONDON, Aug. 11.—(AP)—Money and discount rates unchanged. Bar silver steady, [illegible] [Sterling price equivalent [illegible]]. Bar gold [illegible] [Sterling price equivalent to $34.75.]

PARIS, Aug. 11.—(AP)—3 per cent rentes, 74f 95c; 4½s "A" 78f 50c; 4½s 1937, 102f 50c. Exchange on London, [illegible]. The dollar was quoted, 26f [illegible].

MONTREAL, Aug. 11.—(AP)—Silver futures closed steady, [illegible]. Sales [illegible]. Closing bids: Sept., 44.65c; Dec., 44.60c; March, 44.60c.

Foreign Exchange.

[Quotations in American cents.]

[illegible]

*Nominal. †Registered. ‡Travel.

Everyday Economics

This daily feature is presented in response to requests for simple explanations of matters concerning finance, business, and the markets. Suggestions from readers are welcomed. Address "Editor, Everyday Economics."

Bank for International Settlements.

As its name implies the Bank for International Settlements is a world organization. It is under the control of Great Britain, Italy, Japan, Germany, Belgium and France. It was formed in 1930 as a part of the Young plan for adjusting claims arising from the world war, and is located at Basle, Switzerland. The United States did not participate in the bank but a voice in its affairs is provided for this country through a bylaw which permits the selection of two directors by governors of participating central banks from nations eligible to participate but which did not do so.

Under its charter from the Swiss government the bank can sell and buy gold; buy and sell bills of exchange and other highly liquid obligations; maintain deposit accounts with central banks; rediscount for central banks bills taken from their portfolios; make loans to the central banks on security of such bills or against the pledge of other securities; buy or sell intermediate long term securities up to the amount of its capital and reserve fund; invest in German reichmark funds to the credit of the bank at the Reichsbank; issue its own obligations for the purpose of lending to central banks; receive and disburse reparations payments; transfer and handle deliveries in kind and act as a bank for central banks.

The bank's organization is divided into three divisions, banking, monetary and economic, and secretariat general. The banking division deals with operations in foreign exchange and gold, the receipt of deposits, and the making of investments. The monetary and economic division maintains contact with the central banks, acts as a center for the study of monetary and economic problems, and organizes meetings of special committees of central banks for the study of specific problems. The secretariat general deals with administrative matters and includes the general accounting section.

Tomorrow: Arbitrage.

Plan New Barge Service from Iowa to New Orleans

Omaha, Neb., Aug. 11.—[Special.]—A freight line has been organized here with two tugs and six barges, which within the next 30 or 60 days will start to haul coal, oil, cotton, and other products on the Missouri and Mississippi rivers from Sioux City, Ia., to New Orleans. It is the first move to start transportation on the partly developed Missouri river to Omaha.

LARGE UTILITIES REPORT INCREASE IN NET PROFITS

Cities Service, Middle West Units Have Gain.

Several large public utility enterprises yesterday reported improved earnings. Included were members of the United Light and Power system, important subsidiaries of Middle West corporation, and Cities Service company.

Cities Service announced net income of $4,398,736 for the first half of 1937, compared with $4,219,646 in the first half of 1936. This gain was small in comparison with the sharp rise in gross operating revenues from $98,486,112 to $119,068,301. Increased operating costs, maintenance charges, and taxes almost nullified the improvement in gross, the company said. Provisions for contingencies were boosted $1,400,000.

Subsidiary Has Gain.

A subholding company, Cities Service Power and Light company, reported net income of $3,245,721 for the nine months ended June 30, compared with $2,455,396 in the nine months ended June 30, 1936.

United Light and Power company, top holding company of a group operating principally in middlewestern states, reported consolidated net income of $5,234,040, equal to 47 cents a share on the combined class A and B common shares, for the 12 months ended June 30. In the preceding 12 months adjusted net income was $3,964,275. Gross operating revenues of subsidiaries amounted to $87,360,142, compared with $81,949,428.

United Light and Railways company, subholding company of United Light and Power, had net income of $6,234,649 in the year ended June 30. This is a gain of 14.8 per cent over the $5,429,512 net in the preceding 12 months. Gross revenues climbed 6.7 per cent from $72,348,982 to $77,210,604.

Earnings Rise Sharply.

Continental Gas and Electric corporation, also controled by United Light reported net income of $4,587,393 or $15.23 per common share for the 12 months ended June 30, compared with $3,993,437 or $12.16 in the preceding 12 months.

Central and South West Utilities company, large sub-holding company for Middle West corporation, operating largely in Oklahoma and Texas, had consolidated net incomes of $886,213 in the first half of 1937, compared with $612,192 in the corresponding 1936 period. Operating revenues were $14,281,659, against $12,983,764.

For the June quarter profit was $483,846, compared with $352,019 in the corresponding 1936 period. Gross was $7,191,769, against $6,544,887.

Half Year Profit Better.

American Public Service company, a Central and South West subsidiary, had net income of $82,922 in the three months ended June 30, compared with $63,395 in the second quarter of 1936. Net for the first half of this year was $60,316, compared with $45,693, losses having been reported in the first quarter each year. Preferred dividend requirements amount to $139,555 each three months. Arrears totaled $35.50 a share June 30.

West Texas Utilities company, American Public Service subsidiary, reported net income of $142,021 in the June quarter, compared with $143,318 in the corresponding 1936 period. For the first half of 1937, net was $195,793, compared with $196,371.

Cadillac-La Salle Sets July Delivery Record

The Cadillac-La Salle division of General Motors corporation today reported retail deliveries at a new high July record of 3,840 units. This compared with 4,404 in June and 1,922 in July 1936 and 2,571 in July 1929, the last peak for July. July was the sixth consecutive month this year that new retail delivery records were set.

OFFICIAL WEATHER FORECAST

The official forecast for today and tomorrow and yesterday's table of records follow:

WISCONSIN: Generally fair, cooler in extreme east, somewhat warmer in west Thursday; Friday considerable cloudiness, possibly local showers in north, warmer.

INDIANA: Partly cloudy to cloudy Thursday, preceded by showers in south, cooler; generally fair Friday, with somewhat warmer in central and north.

OHIO: Partly cloudy, local showers in east and south Thursday; Friday partly cloudy; not much change in temperature.

LOWER MICHIGAN: Partly cloudy to cloudy Thursday, cooler in east and south; generally fair and somewhat warmer Friday.

UPPER MICHIGAN: Fair except some cloudiness, somewhat warmer in northwest Thursday; Friday partly cloudy and warmer.

MISSOURI: Becoming generally fair, cooler in northeast Thursday; Friday probably fair.

IOWA: Generally fair Thursday; Friday probably fair and warmer.

MINNESOTA: Partly cloudy, slightly warmer in west and south Thursday; Friday considerable cloudiness, local showers and warmer in east.

NORTH DAKOTA: Partly cloudy Thursday and Friday; cooler Friday.

SOUTH DAKOTA: Partly cloudy Thursday and Friday; slightly warmer Thursday.

NEBRASKA: Partly cloudy Thursday and Friday; slightly warmer in west and north Thursday, and in southeast Friday.

Place of observation. State of weather Aug. 11, 7:30 p. m. Chicago daylight time.	Direction of wind	Temp. 7:30 p. m.	Highest today	Lowest last night	Precipitation last 24 hours
East central states—					
Alpena, cloudy	N.E.	68	82	66	.64
Cairo, cloudy	S.W.	84	90	70	...
Chicago, rain	W.	64	89	73	.80
Cincinnati, clear	E.	80	90	70	...
Cleveland, cloudy	S.	76	84	68	...
Detroit, cloudy	S.W.	74	80	66	.44
Escanaba, rain	E.	60	74	64	.26
Evansville, cloudy	S.	86	94	76	...
Fort Wayne, cloudy	S.W.	70	86	70	.26
Grand Rapids, cloudy	N.E.	82	90	68	...
Green Bay, cloudy	N.E.	68	82	68	.46
Indianapolis, clear	S.	86	90	72	...
La Crosse, cloudy	N.	76	78	70	.46
Ludington, rain	N.E.	72	80	64	...
Madison, cloudy	N.W.	72	76	68	.06
Marquette, cloudy	N.W.	64	66	66	.12
Memphis, cloudy	S.W.	84	86	72	.06
Milwaukee, cloudy	N.E.	70	84	68	.01
Nashville, cloudy	S.W.	88	92	70	...
Peoria, rain	N.W.	78	94	70	.12
Sault S. Marie, cloudy	N.	62	80	64	.16
Springfield, Ill., cloudy	W.	90	96	72	...
West central states—					
Bismarck, clear	S.	84	86	54	...
Charles City, cloudy	N.	74	80	64	1.04
Concordia, cloudy	N.E.	90	94	76	...
Davenport, cloudy	N.	78	86	72	.02
Des Moines, clear	N.W.	78	78	68	.26
Devils Lake, clear	S.	80	82	54	...
Dodge City, cloudy	E.	92	94	68	.26
Dubuque, cloudy	N.W.	76	78	70	.06
Duluth, cloudy	N.W.	70	76	60	...
Huron, clear	W.	86	86	64	...
Kansas City, clear	N.	88	92	72	...
Keokuk, cloudy	N.	80	88	70	...
Mpls., St. P., clear	N.	78	78	66	...
Moorhead, clear	N.W.	82	84	60	...
North Platte, cloudy	N.E.	80	80	68	...
Oklahoma City, cloudy	S.E.	90	100	74	.12
Omaha, clear	N.W.	82	84	70	...
Rapid City, clear	S.W.	80	84	58	.14
Sioux City, clear	N.E.	82	84	68	.60
St. Louis, cloudy	S.W.	94	96	76	...
Springfield, Mo., cldy	W.	86	90	70	.18
Wichita, clear	N.E.	96	98	78	.26
Williston, clear	W.	86	86	56	...
Eastern states—					
Albany, cloudy	S.	74	84	72	.26
Atlanta, clear	S.	82	90	68	...
Boston, cloudy	S.	76	86	72	...
Buffalo, cloudy	S.W.	72	76	68	1.56
New York, rain	S.	68	82	74	1.16
Oswego, rain	W.	72	78	70	.82
Philadelphia, cloudy	S.	78	84	76	.08
Pittsburgh, cloudy	S.W.	80	86	68	...
Raleigh, cloudy	S.	80	88	74	...
Washington, cloudy	S.W.	78	86	76	...
Gulf states—					
Abilene, cloudy	S.E.	96	102	80	...
Amarillo, clear	S.E.	98	100	72	.12
Brownsville, clear	S.E.	80	92	78	...
El Paso, cloudy	E.	98	104	80	...
Dallas, clear	E.	98	102	82	...
Galveston, cloudy	S.	86	90	M	M
Jacksonville, cloudy	S.E.	82	88	72	.76
Miami, cloudy	S.E.	84	88	74	.72
Mobile, rain	S.	78	88	76	.14
New Orleans, rain	S.E.	78	92	76	1.70
San Antonio, clear	S.E.	98	100	74	...
Shreveport, cloudy	S.W.	82	84	76	.04
Tampa, rain		74	90	72	.68
Vicksburg, cloudy	N.W.	84	90	70	.12
Mountain states—					
Boise, clear	W.	40	40	58	...
Cheyenne, clear	E.	82	84	54	...
Denver, clear	N.	86	88	64	...
Havre, cloudy	N.W.	86	86	60	...
Helena, clear	W.	80	80	60	...
Lander, cloudy	N.E.	82	86	52	...
Miles City, cloudy	N.W.	86	86	58	...
Phoenix, clear	W.	108	110	84	...
Pueblo, clear	S.E.	94	94	68	...
Salt Lake City, clear	N.W.	88	92	56	...
Santa Fe, cloudy	S.E.	82	88	58	...
Yellowstone Pk., clear	N.	78	78	46	...
Pacific states—					
Fresno, clear	W.	104	104	74	...
Los Angeles, clear	W.	74	78	62	...
Portland, Ore., clear	N.W.	82	82	66	...
San Diego, clear	W.	70	72	64	...
San Francisco, clear	W.	72	78	62	...
Seattle, clear	N.W.	76	76	64	...
Spokane, cloudy	S.W.	86	86	64	...
Walla Walla, clear	W.	90	90	68	...
Yuma, clear	S.W.	112	112	80	...
Canadian—					
Battleford, cloudy	N.	78	84	50	...
Calgary, cloudy	S.W.	78	80	52	...
Edmonton, clear	N.W.	76	76	56	...
Medicine Hat, cloudy	N.W.	78	80	56	...
Minnedosa, cloudy		72	80	42	...
Montreal, cloudy	S.W.	74	78	72	.60
Quebec, cloudy	S.W.	74	78	70	.60
Qu'Appelle, cloudy	N.	82	88	46	...
The Pas, clear	N.W.	74	76	46	...
Toronto, cloudy	S.E.	76	80	68	.10
White River, cloudy	N.	64	74	60	.16
Winnipeg, cloudy	N.	78	82	50	...

NEW YORK CURB TRANSACTIONS

Wednesday, August 11, 1937.

Shares sold today .... 138,000 Total sales 1937 to date 72,535,000
Year ago .... 268,960 Total sales 1936 to date 86,032,784

	Sales.	High.	Low.	Close.	Net chge.
Ainsworth	400	13¾	13⅛	13¼	— ¼
Alum Co Am.	250	155½	154	155½	+ 1½
Do pfd	50	117	117	117	....
Alum Ltd	1,050	121	117¼	121	+ 3½
†Am Box Brd	100	20½	20½	20½	+ ⅝
Am Capital B	100	11/16	11/16	11/16	....
†Am Centrifug	300	3⅛	3⅛	3⅛	....
†AmCitP&L A	50	34¼	34¼	34¼	— ¼
†Do B	500	4⅝	4¼	4½	— ⅝
Am Cyan B	2,000	34⅞	34½	34½	— ⅝
Am Fork&Hoe	100	18	18	18	— 1¼
Am Gas&El	200	34½	34¼	34½	+ ¼
†Am Gen	400	10⅝	10⅝	10⅝	....
Am Inv Ill	100	24	24	24	....
Am Laund M.	100	28⅛	28⅛	28⅛	+ ⅝
Am Mfg	25	48⅛	48⅛	48⅛	+ ⅛
†Am Maracaib	200	1⅛	1⅛	1⅛	....
Am Meter	100	41½	41½	41½	— ½
†Am Seal Kap	200	8⅝	8⅝	8⅝	+ ¼
Am Sup Pwr	1,000	1⅝	1⅝	1⅝	....
Do pfd	100	34	34	34	— ¼
Anch Post F	100	3⅝	3⅝	3⅝	+ ⅛
Ark Nat Gas	600	7⅛	7	7	— ⅛
Do A	1,200	7¼	7¼	7¼	....
†Ashld Oil&R	500	5⅝	5⅜	5⅜	— ⅛
As El Ind	100	12¼	12¼	12¼	— ⅛
As G & El	100	1⅝	1⅝	1⅝	+ ⅛
†Do A	1,100	2⅝	2⅝	2⅝	....
As Laund vtc	500	⅝	⅝	⅝	— 1/16
†AtlasCor war	200	2⅛	2	2	....
Atlas Ply	100	25	25	25	— ¼
†Aust Silv M.	200	1⅝	1½	1½	— ¼
†Automat Prod	100	5¼	5⅛	5⅛	— ⅝
†Auto V Mch	300	10⅞	10½	10½	....
†Axton Fis A	100	24½	23⅞	23⅞	— ¼
Babcock & W	100	126	126	126	— 2
Baldw Bd rt	400	1⅝	1½	1½	— ⅛
†Baldwin Rub	100	14½	14½	14½	+ ⅛
†Bardstown D	500	2⅞	2⅝	2⅝	....
†Bar Sta Stl	400	4⅝	4½	4½	— ⅛
†Bath In Wks	300	9⅝	9⅝	9⅝	— ⅛
Bell Tel Can	10	168	168	168	— 1
†Ber-GayF war	700	1	1	1	....
†Birdsb S Fdy	100	12½	12½	12½	— ¼
Bliss E W	600	16¾	16	16	— ½
†BluR cv pfd	100	45	45	45	— ⅛
†Blumenthal S	1,000	22	20	22	+ 2½
Bower R Bear	2,100	34⅝	34	34	+ ¼
BowBilH 2d pf	100	4	4	4	....
Braz T & L	300	27⅜	27¾	27¾	— ¼
†Breeze Corp	100	9⅝	9⅝	9⅝	+ ⅛
†Brewst Aero	100	5⅝	5⅝	5⅝	....
†Bridgpt Mach	400	17¼	17	17¼	+ ¼
Brillo Mfg A	100	30	30	30	....
Brown Co pfd	250	82	82	82	....
†Brown F&W	200	12	11⅝	12	+ ¼
Buckeye P L	150	49⅝	49	49	— ⅞
BufN-EP pfd	100	23¼	23¼	23¼	— ⅛
Bunk Hill & S	700	31¼	30⅝	31	+ ⅛
Burma Ltd	100	4⅞	4⅞	4⅞	— ⅛
Cab & Wire B	500	¼	¼	¼	....
†CabElPro vtc	100	11/16	11/16	11/16	....
CanHydrEl pfd	20	93	93	93	....
Can Marc Wir	300	2⅛	2	2⅛	....
Carib Syn	100	1⅝	1⅝	1⅝	— ⅛
†Carnegie Met	300	2⅝	2⅝	2⅝	....
Carrier Corp	1,900	63	62⅝	63	+ ⅝
†Catalin Am	400	6	6	6	....
Cen & Sw Ut	100	3¼	3¼	3¼	— ⅛
Cen Hud G&E	100	15½	15⅛	15½	— ¼
Cen St El	300	1⅜	1⅜	1⅜	....
Do 7% pfd	75	31½	30½	30½	— ½
†Centrif Pi	100	5⅛	5⅛	5⅛	....
Chi Riv&Mach	100	17⅝	17⅝	17⅝	— ⅛
Cities Service	2,800	3⅛	3	3⅛	....
Do pfd	100	44¼	44¼	44¼	+ ¼
Do B pfd	400	3½	3½	3½	....
City Auto Stpg	100	10	10	10	— ½
Claud NeonLts	100	2¼	2¼	2¼	— ⅛
†Cleve Tract	400	15⅞	15⅝	15⅞	— ⅛
†Colon Develop	300	5½	5½	5½	— ⅛
†Do cv pfd	1,000	4	4	4	— ¼
†Colo F&I war	200	15⅝	15⅛	15⅝	+ ⅛
Colts Pat F	200	70	69⅝	69⅝	— ¼
Colum G&E pf	25	67	67	67	— 3
Colum O & G	1,700	7⅜	7⅜	7⅜	— ⅛
Comwth&S war	1,600	5/16	¼	¼	— 1/16
†Compo Sh M	100	16½	16½	16½	....
Cons Cop Min	1,600	11½	11¼	11⅜	— ⅛
†Cons G&E Bal	200	76⅝	76½	76⅝	+ ⅛
†Cons Gas Ut	500	1⅞	1⅞	1⅞	— ¼
Cont Oil Mex	200	13/16	13/16	13/16	+ 1/16
†Cooper-Bess	200	19½	19½	19½	— ⅛
Copper Range	100	13⅝	13⅝	13⅝	....
†Cord Corp	4,400	4⅝	4½	4⅝	— ⅛
†Carroon & Rey	100	6	6	6	....
†Cosden Petro	500	4⅜	4¼	4¼	— ½
Creole Pet	500	36½	36⅛	36½	+ ½
†Croft Brewing	1,300	⅞	¾	¾	— ⅛
†Crown C Pet	300	2⅛	2	2⅛	+ ⅛
Crown Cl ntl A	100	12¼	12¼	12¼	— ¾
†Crown Drug	200	2⅝	2⅝	2⅝	....
†Cusi Mex	1,200	¼	3/16	¼	+ 1/16
†Dayton Rub A	50	27½	27½	27½	— ¾
†Dejay Strs	100	13	13	13	+ 1¼
DennisonMfg1pf	10	78	78	78	+ 1½
†Derby Oil	300	8	7⅞	7⅞	— ⅛
Domin Textile	10	82	82	82	+ 20¾
Draper Corp	50	79½	79¼	79¼	— ¼
†Driver-Harris	100	39	39	39	— 1
†Duro Test	700	7⅛	6⅞	7⅛	+ ⅛
Duval Tex	200	9	8⅞	9	+ ⅛
EaglePichLead	800	22¾	22½	22½	— ⅝
†EasyWashMB	100	8⅝	8⅝	8⅝	— ¼
†Edis Br Strs	100	21½	21½	21½	....
†Eisler Elec	100	2⅝	2⅝	2⅝	+ ⅛
El Bond & Sh	2,300	19⅞	19⅝	19⅝	— ¼
ElB&Sh$5 pfd	100	65	65	65	+ ½
El P&L war	100	10⅝	10⅝	10⅝	+ ¼
†Elect Share	300	3⅜	3⅜	3⅜	— ⅛
†Electrol vtc	100	2¼	2¼	2¼	....
Empire Pow	50	25½	25½	25½	+ ¼
†Equity Corp	1,500	2	1⅞	1⅞	....
Evans Wallo	500	1⅞	1⅞	1⅞	....
†Ex-Cell-Corp	200	19½	19	19½	+ ¼
†Fairchild Av	500	4⅞	4⅝	4⅝	+ ¼
†Falstaff Brew	100	10¼	10¼	10¼	....
†Ferro Enam	200	41½	41½	41½	....
†Fidelio Brew	100	⅝	⅝	⅝	+ 1/16
Fisk Rub	800	13⅝	13¼	13⅝	— ¼
Ford M Can B	300	25¼	25	25¼	+ ¼
Ford Mot Ltd	1,200	7⅛	7⅛	7⅛	....
†Frdtrt Gcvpf	100	17¼	17¼	17¼	+ ¼
Gen Firepfg	900	24⅝	24	24⅝	+ ½
Gen Rayon A	200	1⅝	1⅝	1⅝	....
†Gen Tel	400	16½	16½	16½	....
Gen T & Rub	100	26⅝	26⅝	26⅝	— ⅝
†GnWG&Ewar	2,500	⅛	⅛	⅛	....
Georg Pow pf	25	75½	75½	75½	+ ⅝
Glen Alden	400	9⅝	9⅝	9⅝	....
†Grd Nt Flms	1,400	3¼	3¼	3¼	....
†Grand Rap V	100	14½	14½	14½	— ½
Gypsum L&Al	200	13⅛	12⅝	13⅛	— 1⅛
†Gros Str Prod	100	4⅝	4⅝	4⅝	....
Gulf Oil	3,800	59⅞	57¼	59	+ 1½
Hall Lamp	100	5¼	5¼	5¼	....
†Hazeltine	100	16⅛	16⅛	16⅛	+ ¼
†Hearn D Strs	100	15¼	15¼	15¼	— ¼
†Hecla Min	1,000	20	19⅞	19⅞	— ⅛
Heller WEcupf	50	24	24	24	....
†Helena RubA	100	9	9	9	....
†Hoe R&Co A	700	33	31⅝	32⅛	+ 2⅛
Horn & Hard	50	32	32	32	....
†Hud BayM&S	1,000	34¼	33⅝	33⅝	— ⅝
†HummlRsFib	200	10½	10½	10½	— ¼
†Hygrade Fd	100	3½	3½	3½	— ⅛
Ill Iowa Pow	300	8¼	8¼	8¼	— ⅛
Do div ct	300	10¼	10¼	10¼	....
Do pfd	100	26½	26½	26½	— ½
Imp Oil Can	200	20⅝	20⅝	20⅝	+ ⅛
Ind Pipe Line	100	9¼	9¼	9¼	+ ⅛
Ins Co N Am	250	68⅝	68⅝	68⅝	— ⅜
Internat Pet	600	35	35	35	+ ⅛
†Inter Radio	200	13⅜	13⅜	13⅜	— ⅝
Inter Util B	100	1⅞	1⅞	1⅞	....
†Int Home Eq	400	6¼	6	6¼	+ ⅝
IrterPwDel pf	10	9	9	9	— 4
†IrvingAir Ch	100	12⅛	12⅛	12⅛	+ ⅛
†Jacobs Co	3,600	16⅛	15⅝	16⅛	+ 1
†Ken Rad T	100	24¼	24¼	24¼	— ¼
†Kingsb Brew	100	1⅜	1⅜	1⅜	....
†Kingston Pr	200	4⅝	4⅝	4⅝	....
Lake Shore M	300	50½	50½	50½	— ⅛
Lake Fdy &M	700	4⅞	4⅞	4⅞	+ ¼
Le Tour R G	300	36	36	36	— 1
Lehigh C&N	1,200	9¾	9	9	— ⅞
†Leonard Oil	800	1⅛	1⅛	1⅛	....
†Lion Oil	1,000	29½	28⅝	29⅜	+ ⅝
Lit Bros	100	4⅞	4⅞	4⅞	....
†LockeStl Ch	200	15⅝	15½	15½	— ⅜
†Lockheed Air	1,700	13⅝	13¼	13⅝	+ ⅛
LongIsL pf B	25	65	65	65	+ 1
†Loudon Pack	100	3⅜	3⅜	3⅜	— ⅛
†Louis L & E	400	13⅛	13⅛	13⅛	....
†Lucky Tiger	200	1⅛	1⅛	1⅛	— ⅛
†Lynch Corp	100	49½	49½	49½	— ¾
†McCord R B	100	6½	6½	6½	— ⅛
McWill Dredg	600	19⅝	18½	18½	— ½
Marion St Sh	300	16	15½	16	+ 1
MassUtil Asso	100	3	3	3	....
Massey Harris	100	9⅝	9⅝	9⅝	+ ⅛
†Master Elec	100	25¾	25¾	25¾	+ 1¼
†Meal John	50	120⅝	120⅝	120⅝	— 1¼
Mesabi Iron	1,300	15/16	⅞	⅞	....
†Mich Bumper	800	2⅜	2¼	2⅜	....
MidStPet A vtc	200	4½	4½	4½	— ⅜
Midvale	50	83½	82½	83½	+ 1½
Min Corp Can	100	3⅝	3⅝	3⅝	....
Minn Min & M	100	39	38⅝	38⅝	— ½
†Molybdenum	200	9½	9½	9½	+ ⅛
†Moore T Dis	300	3⅜	3¼	3¼	— ⅛
†MountCityCop	2,400	12⅛	11⅝	12	+ ⅛
Mount Prod	200	6	6	6	— ¼
†Nat Bellas H	300	2	2	2	....
Nat Bond & S	450	58	57⅝	57⅝	+ ¼
†Nat Contain	1,200	13¼	12⅝	13	....
Nat Fuel G	100	15⅛	15⅛	15⅛	+ ⅛
Nat Mfg & St	100	7½	7½	7½	....
†Nat Oil Prod	100	40½	40½	40½	+ ½
Nat P&L pfd	50	72	72	72	....
†Nat Rub Mch	300	14⅝	14⅛	14⅝	+ ⅜
Nat Sug Ref	100	23	23	23	+ ¼
†Navarro Oil	100	21	21	21	— ¼
N Mex & Ariz	400	2½	2½	2½	....
†NewmontinM	400	108½	108	108	— 1
†NY&HonRos	100	29⅝	29⅝	29⅝	+ ⅛
†NY COmnib w	200	9½	9½	9½	....
†NY Merchand	200	14	14	14	....
NY P&L 7%pf	20	109¼	109¼	109¼	+ 1¼
NY Wat Sv pf	400	30⅝	30½	30½	+ ½
†Niag Hud Pw	700	13⅞	13⅝	13⅝	— ⅜
†Do B war	100	2¼	2¼	2¼	+ ¼
Niles-Bem-P	600	55½	55	55	— ½
†Noma Elec	100	7¼	7¼	7¼	....
Nor Am Lt&P	100	3½	3½	3½	....
Do pfd	50	54	54	54	— 2
†NorAmRay A	100	49⅝	49⅜	49⅜	— ⅛
†Nor Cent Tex	100	5¼	5¼	5¼	....
†Nor Europ O	100	¼	¼	¼	....
Nor St P A	100	24⅛	24⅛	24⅛	— ½
†Novadel-Ag	100	32⅛	32⅛	32⅛	+ ⅛
Ohio Brass B	25	58½	58½	58½	+ ½
Ohio Pow pfd	20	111	111	111	+ 1
†Okla N G pf	100	13¼	13¼	13¼	— ⅜
†Overseas Sec	325	8⅛	8⅛	8⅛	+ ⅛
Pac G&E 1 pf	100	30½	30½	30½	....
†Pac Tin spl	50	45½	45½	45½	....
†Pantepec O	1,300	7¾	7½	7½	— ¼
†Park R & R	200	28¾	28½	28½	— ¼
Pennroad	600	3⅜	3⅜	3⅜	....
Pa P&L $6 pf	20	89	89	89	— 2
Do $7 pfd	125	96	95½	96	+ 2
†Pa Wat & Pw	200	78½	77	78½	+ ⅞
Pepperell	25	110	110	110	....
†Pharis T&R	200	7	7	7	— ¼
†Pierce Govern	100	20⅝	20⅝	20⅝	— ⅝
Pines Winterf	300	2⅞	2⅞	2⅞	— ⅛
†Pioneer Gold	400	4	3⅞	3⅞	....
Ptiney Bowes	100	7¼	7¼	7¼	— ⅛
Pitts P Gl	200	122	121	122	+ 1⅜
†Pleas V Wine	200	1⅝	1⅝	1⅝	— ⅛
†Potrero Sugar	200	2	2	2	....
Powd & Alex	200	9½	9⅜	9½	+ ⅛
Premier Gld	100	2⅜	2⅜	2⅜	....
†Propp McCall	200	⅝	⅝	⅝	— 1/16
Prosperity B	100	15⅝	15⅝	15⅝	....
Prov Gas	100	9⅝	9⅝	9⅝	— ⅛
†Pruden Inv	1,200	11⅝	11	11	— ⅞
PS I $7 pr pf	30	52¼	52	52	— ¼
Do $6 pfd	20	28	28	28	— 1¼
Pug SP$5pfd	50	70	69¼	69¼	— 3
Do $6 pfd	25	31¼	31¼	31¼	....
Pyrene	300	11	10⅞	11	+ ⅛
Raym Conc	300	37	36½	36½	— 1⅛
Raytheon Mfg	100	6	6	6	+ ¼
†Reliance E&E	200	25	25	25	— 1
Reybarn Inc	400	5	4⅞	5	....
†Rio G V G vtc	100	⅝	⅝	⅝	....
†Root Pet	200	6¼	6⅛	6⅛	— ⅝
†Rustless I&S	200	14⅝	14⅝	14⅝	— ½
†Do cv pfd	150	50	49	49	— ½
†Ryerson & H	300	4⅝	4½	4½	— ⅛
St Lawr Ltd	100	13¾	13¾	13¾	+ ⅝
St Regis Pap	300	8⅝	8½	8½	— ⅝
Do pfd	50	110	108½	108½	— 1½
†Savoy Oil	100	3⅝	3⅝	3⅝	— ⅛
Scoville Mfg	100	45⅝	45⅝	45⅝	— ⅝
Segal Lock	400	2	2	2	— ⅛
Seiberling Rub	300	6⅝	6¼	6¼	— ⅛
†Selected Ind	200	2⅝	2⅝	2⅝	....
†Do pr pfd	100	93½	93¼	93½	— ½
†Seton Leathr	100	8	8	8	— ½
†Seversky Air	100	3⅝	3⅝	3⅝	....
†Shattuck D	400	18⅝	18¼	18½	....
Sherwin-Wms	50	134	134	134	— ½
Silex Co	300	10¼	10¼	10¼	....
†Sim H & P	100	3⅜	3⅜	3⅜	+ ¼
†Sonotone	1,000	2	2	2	+ ⅛
†Soss Mfg	500	9¼	9	9¼	....
S Cal Ed C pf	200	25⅞	25⅝	25⅞	+ ¼
S Union Gas	300	3	3	3	— ⅝
†Spen Ch Strs	700	10¼	10	10	— ¼
Std Dredg	300	4½	4½	4½	+ ¼
†St Oil Ky	300	20¼	20¼	20¼	....
†St Oil Ohio	200	36½	36¼	36½	+ ½
St Pow & Lt	200	3⅛	3⅜	3⅜	+ ⅛
Do B	100	3⅜	3⅜	3⅜	— ⅝
†St Sil-Lead	300	1/16	1/16	1/16	....
†Starr Cor vtc	500	5	5	5	....
†Sterling Inc	100	5¼	5¼	5¼	....
Stetson J B	100	20⅝	20⅝	20⅝	— ⅝
†Sunray Oil	900	4⅝	4½	4½	....
Taggart	200	10⅜	10⅜	10⅜	— ⅛
†Tastyeast A	100	1	1	1	....
†Taylor[K]Dis	200	3⅜	3⅜	3⅜	+ ⅛
Technicolor	1,100	30	29⅞	30	+ ¼
†Teck-Hugh G	100	5⅛	5⅛	5⅛	+ ¼
Thew Shovel	250	61¼	60½	60⅝	— ¼
†Tilo Roof	100	13⅛	13⅛	13⅛	....
Tob Prod Exp	300	3½	3½	3½	— ⅝
†Trans-Lux	300	4¼	4¼	4¼	— ¼
†Transw Oil	100	10	10	10	— ⅛
Tubize Chat	300	20½	20	20	— ½
†Tung-Sol Lp	100	6½	6½	6½	....
†Do pfd	100	10	10	10	— ½
Union G Can	400	17	16½	17	+ ⅝
UnitCorp war	300	1	1	1	....
Unit Gas	2,900	10	9¾	9⅞	— ⅝
Do war	600	2⅛	2⅛	2⅛	....
*Do pfd	100	116	116	116	+ 1¾
Un L&P A	1,100	7	6¾	6⅞	+ ⅛
Do cv pfd	200	48½	48½	48½	— ⅛
UnNJRR&Ca	10	247	247	247	— 6
Unit Molasses	100	8¼	8¼	8¼	+ ¼
†Un Prof Sh	100	1⅜	1⅜	1⅜	....
†UnShipyds A	100	6¼	6¼	6¼	....
Unit Shoe M	50	87⅞	87	87	— ½
Do pfd	30	41⅝	41½	41⅝	+ ¼
†Unit Specialt	100	14⅝	14⅝	14⅝	....
US Foil B	300	13⅝	13½	13½	....
†US Lines pfd	100	2⅝	2⅝	2⅝	— ¼
U S Play Cd	100	26¾	26½	26½	— ½
U S Stores	100	⅝	⅝	⅝	....
Do 1st pfd	20	7½	7½	7½	— ½
Un Verde Ext	800	3⅞	3¾	3¾	— ⅛
†Un Wall Pap	1,100	3¾	3¾	3¾	....
†UnivCorp vtc	800	4	3¾	4	+ ⅛
Util Pow&Lt	700	11/16	[illegible]	[illegible]	....
Venez Mex Oil	100	6½	6½	6½	....
†Venezuel Pet	500	1⅜	1⅜	1⅜	....
Vogt Mfg	300	14⅝	14	14	— ¼
Wagner Bak	100	23	23	23	+ ½
†Wayne KnitM	100	8½	8½	8½	+ ⅛
†Wellingtn Oil	100	9⅝	9⅝	9⅝	+ ⅛
†Wentwh Mfg	300	4⅞	4⅞	4⅞	+ ⅛
†West Va C&C	500	3⅞	3⅝	3⅝	— ⅜
†Wilson Prod	100	15¾	15¾	15¾	+ ⅜
†Wolver Tube	100	12⅝	12⅝	12⅝	— ⅛
Wright Harg	300	6½	6¼	6½	+ ⅜
†Yng Stl Door	600	76	74¼	74¼	— 1⅜
†Yukon Gold	100	3	3	3	— ⅛

DOMESTIC BONDS.

Sales in thous.		High.	Low.	Close.	Net chge.
3	AlaPow 5s '51	99	99	99	....
5	do 5s '68	91½	91½	91½	+ ½
8	do 4½s '67	84⅞	84⅝	84⅞	+ ⅛
7	AlumCo 5s '52	103⅛	103⅛	103⅛	— .1
	[Decimal indicates 32ds.]				
9	AmG&E 5s 2028	106⅞	106⅝	106⅝	— ¼
8	AmP&L 6s 2016	93½	93	93½	+ 1
9	AmRollM 5s '48	102.21	102⅝	102⅝	— .1
	[Decimals indicate 32ds.]				
3	AppalEP 5s '56	104⅝	104⅝	104⅝	+ ⅛
25	†ArkLaG 4s '51	102⅛	101½	101⅝	— ½
9	ArkP&L 5s '56	99¼	99	99	— ¼
1	AsEl 4½s '53	52	52	52	+ ½
10	AsG&E 5s '50	50¼	49⅞	50¼	+ ½
2	do 5s '68	49	48⅝	49	....
5	do 4½s '49C	48	48	48	— ⅜
12	AsT&T 5½s '55A	83½	83½	83½	— ½
3	†AtlGL 4½s '55	99½	99½	99½	— ⅛
1	BldwL6s'38 xw st	165	165	165	+ 1
5	BellTCan 5s '55A	113¼	113⅛	113⅛	— ⅞
9	do 5s '57B	120⅝	120⅝	120⅝	+ ⅛
1	BirmEl 4½s '68	88½	88½	88½	....
1	CanPac 6s '42	111⅝	111⅝	111⅝	+ ⅛
8	CaroP&L 5s '56	99	98½	98½	....
3	CdrRMfg 5s '53	113	113	113	....
15	CenIllPS 5s '56E	104¼	104	104¼	+ ¼
16	do 4½s '67F	99¼	99	99¼	+ ¼
5	CenOL&P 5s '50	99¼	99	99¼	+ ⅜
4	CenP&L 5s '56	94½	94	94½	+ ⅛
10	CenStEl 5½s '54	57⅝	57¼	57¼	....
2	do 5s '48	57½	57½	57½	— ½
9	CnStP&L 5½s '53	57⅝	56⅝	57⅝	+ 1
1	†C&IMR4½s'56A	97	97	97	+ ½
5	CinStRy 5½s '52	96½	96½	96½	....
5	do 6s '55B	98	98	98	— 1
18	CitSer 5s '50	71⅞	71½	71⅞	+ ⅜
4	CitSerG 5½s '42	101⅛	101⅛	101⅛	— ⅛
10	CitSerGP 6s '43	102½	102½	102½	+ ½
5	CitSP&L 5½s '49	68⅝	68	68	....
41	CitSPow 5½s '52	67⅞	67½	67⅞	+ ⅛
1	†CmwE 5s '54B	112¼	112¼	112¼	+ ¼
4	†do 4½s '56C	112	112	112	....
8	†do 4s '81F	107⅝	107¼	107⅝	+ ⅛
14	†do 3¾s '65H	106	105½	105½	+ ¾
6	†CmwS 5½s '48A	103⅛	103	103⅛	— ⅛
6	CommP&L 5s '57	77	75⅝	75⅝	— 1¼
8	†ComPS 5s '60A	100	99⅝	100	+ ¼
12	†CGELB 3¼s '71	103	103	103	+ ⅛
10	†ConGU 6s '43 st	76½	75	75	— 2
25	ConG&E 5s '58A	88⅝	88½	88½	— ¼
6	DetCG 5s '50B	105½	105¼	105¼	+ ¼
6	DetIntB 7s '52	2½	2½	2½	....
1	do 7s '52 ctf	2⅛	2⅛	2⅛	....
7	†East G&F 4s'56A	86¼	86¼	86¼	....
4	ElPaso El 5s'50A	104	104	104	+ 1
6	El P&L 5s 2030	87	86⅝	86⅝	+ ¼
7	Emp O&R 5½s'43	91	90⅝	90⅝	— ⅝
1	Erie Ltg 5s '67	105	105	105	....
2	Fed Wat 5½s '54	79	78½	78½	— ½
1	Fstone CM 5s'48	104½	104½	104½	....
5	Fstone Tire 5s'42	104½	104½	104½	— ½
13	Fla P&L 5s '54	93⅝	93¼	93⅝	....
10	Gary E&G 5s'44 st	97⅝	97½	97⅝	+ ½
2	Gatin P 5s '56	103¼	103¼	103¼	....
2	do 6s '41	101⅛	101⅛	101⅛	....
1	do 6s '41B	101¼	101¼	101¼	+ ⅛
6	Gen P Ut 6½s'56	84¼	84	84	— ¼
10	Geo Pow 5s '67	97	96½	97	....
24	Glen A Coal 4s'65	76⅝	76	76⅝	....
4	Gr Trunk 4s'50	101	101	101	....
1	HousGulG 6½s'43	102⅝	102⅝	102⅝	+ ½
7	Idaho Pow 5s'47	108¼	108¼	108¼	— ⅛
12	Ill Nor Ut 5s'57	108	108	108	+ ⅛
1	Ill P&L 5s '56C	96⅝	96⅝	96⅝	....
3	do 5½s '57	93½	93½	93½	— ½
13	do 5½s '54B	99¼	99	99¼	— ¼
1	Ind El 6s '47	95½	95½	95½	— ½
1	do 6½s '53B	97¼	97¼	97¼	+ ¾
7	Ind Svc 5s '50	68	68	68	— 1½
1	Indnpls Gas 5s'52	64½	64½	64½	....
10	Ind P&L 5s '57A	105⅝	105½	105½	+ ¼
4	Int P Sec 7s'52F	75	74	75	+ 2
10	Inters Pow 6s'52	41½	40½	40½	— ¾
8	do 5s '57	55⅝	55	55	— ¾
1	Inters PSv 5s'56D	83	83	83	....
1	Ia-Neb L&P 5s'57	99¾	99¾	99¾	— ¼
3	do 5s '61B	100	100	100	....
13	JerCP&L 4½s'61C	104¼	104¼	104¼	....
5	Kas Pow 5s '47A	100½	100½	100½	....
1	Ky Util 5s '69I	88	88	88	— ¾
1	do 5s '61H	88½	88½	88½	....
10	†LSupDP 3½s'66A	97¼	96⅝	97¼	+ 1¼
8	Leh PS 6s 2026A	105⅛	105⅛	105½	— 1
2	LibMcN&L 5s'42	105	105	105	— ¼
28	Lou P&L 5s '57	106	105¼	106	+ 1¼
1	Mar ResP 4½s'52	100½	100½	100½	+ 2
11	Memp P&L 5s'48	90	90	90	....
1	†MengelCo4½s'47	108¾	108¾	108¾	....
6	Metro Ed 4s '71	105⅞	104⅝	105⅞	— ⅛
3	Mid Val 5s '43	82¼	81¼	82¼	+ ¾
1	Milw G L 4½s'67	100⅞	100⅞	100⅞	+ ⅜
5	Miss P&L 5s '57	89¼	89¼	89¼	+ ¾
3	Mont-DkP 5½s'44	95	94½	95	+ 1
1	Nat PL 6s 2026 A	91¼	91¼	91¼	+ ¼
1	do 5s 2030 B	80	80	80	— ½
4	Neisner Bro 6s'48	99¼	99	99	— ½
8	NevCalE 5s '56	81½	81⅛	81½	+ ½
6	N Eng G&E 5s '50	72	71	71	— 1
1	do 5s '48	71½	71½	71½	— ⅝
5	do 5s '47	72¼	72	72¼	+ ¼
20	N Eng P 5½s '54	98⅝	98⅝	98⅝	....
8	do 5s '48	95⅝	95½	95½	....
1	N Orl PS 6s'49 A	82	82	82	+ ¼
1	NY&W L 4s2004	103½	103½	103½	....
3	NYStEG 4½s '80	100	100	100	....
8	NIndPS 5s '69	103	103	103	....
2	do 5s '66 C	103	103	103	— ½
1	do 4½s '70 E	98⅝	98¾	98¾	+ ⅛
3	Nor'west PS 5s'57	96⅝	96⅝	96⅝	....
7	Ohio Pw 5s'52 B	105¼	105¼	105¼	— ¼
20	†OkNG 4½s '51A	100	99⅝	100	+ ½
3	Ohio PS 5s'54 D	103⅝	103½	103⅝	+ ½
2	Okla P&W 5s '48	89½	89½	89½	....
1	Pac Cst P 5s'40	104½	104½	104½	+ ⅞
4	Pac G&E 6s'41 B	117⅛	117⅛	117⅛	....
1	Pac Inv 5s '48 A	98¼	98¼	98¼	....
3	Pac P&L 5s '55	76	75⅝	76	....
14	PenCenPL 4½s'77	94¼	93⅝	94¼	+ ¼
6	Pen El 4s '71 F	94⅝	93⅝	94⅝	+ 1
2	Pen Oh Ed 6s'50	102	102	102	— ¼
2	do 5½s '59	96½	96½	96½	....
7	Peo GL&C 4s'81 B	94	93⅝	93⅝	— ¼
1	Phil R T 6s '62	87⅝	87⅝	87⅝	— 1⅝
1	Pied El 6½s '60 A	74	74	74	+ ½
1	Pitts Steel 6s'48	104	104	104	— ¼
4	Pow CC 4½s'59 B	100⅝	100¼	100⅝	+ ⅝
1	†PSNIll 4½s'80E	104	104	104	+ ⅝
2	†do 4½s '60 I	104⅝	104⅝	104⅝	— ½
5	†PSOkla 4s '66A	103	103	103	— ⅜
5	PugSP&L 5½s'49	83	83	83	....
1	do 5s '50 C	80½	80½	80½	+ 1
7	†Safe H W4½s'79	107¼	107¼	107¼	+ ¼
2	San A PS 5s'58B	106	106	106	+ ⅜
4	Sh W&P4½s'68B	104⅛	104⅛	104⅛	
3	do 4½s '70D	104⅝	104⅝	104⅝	+ ¼
2	Sher-Wyo 6s '47	70	70	70	+ ½
7	SEP&L 6s 2025A	98⅝	98¼	98½	+ ¼
5	†So C E 3¾s '60	104	103⅞	104	+ ¼
10	†do 3¾s '60B	104	104	104	+ ⅜
2	†do 4s '60	108	108	108	+ ⅜
14	So'w L&P 5s'57A	102½	102⅜	102½	+ 1
2	§S G&E 6s'35cvct	69	69	69	+ ½
8	do 6s '51	71	70½	70⅞	+ ⅜
15	do 6s '66	68½	68¼	68¼	+ ¼
3	Std Inv 5½s '39	94	94	94	....
2	Std P&L 6s '57	67	66⅝	67	....
2	†Starrett Cp 5s'50	33⅝	33⅝	33⅝	— ⅝
2	†Supe Ill 4½s'68	106	106	106	....
10	SyracuseL 5s'57B	107	107	107	— ¼
9	Tex El S 5s '60	102¼	102	102	— ¼
13	Tex P&L 5s '56	105⅝	105⅛	105⅛	....
5	Toledo Ed 5s '62	108	107⅜	107⅜	— ¼
6	Tw CRT 5½s'52A	79	78	78	— 1
7	†U&C 6s'504thST	53⅛	53⅛	53⅛	— ⅝
3	Unit L&P 6s '75	74	74	74	— ⅝
2	do 5½s '59	105	105	105	+ 1
10	Unit L&R 5½s'52	84½	83⅞	83⅞	— ⅛
3	Ut P&L 6s2022A	96	95½	95½	— ½
2	Virg PS 5½s'46A	96¼	96	96	— ¼
1	WestNewsU 6s '44	57¼	57¼	57¼	+ ¼
2	West T U 5s'57A	94¼	94	94	— ¼
6	WUG&E5½s'55A	105¼	105	105⅛	....
3	Wis M L&P 5s'44	105⅝	105⅝	105⅝	— ¼
6	Yadkin R P 5s'41	106	105⅝	105⅝	....
4	York Rys 5s '37	86	85½	85½	— ½

FOREIGN BONDS.

Sales in thous.		High.	Low.	Close.	Net chge.
1	Bu A P 7½s '47st	94⅝	94⅝	94⅝	— ¼
2	ChileMB 6s '31 st	13¼	13¼	13¼	+ 2
2	Danish C 5½s '55	101	101	101	....
4	Den M B 5s'72IX	100	100	100	+ ½
1	Ger C M 6s '47	25½	25½	25½	+ ½
3	Lima P 6½s '58	21	20⅞	21	— ½
2	Nipp EP 6½s'53	84	84	84	— 1
1	Rio de J 6½s'59	27½	27½	27½	....
2	Russ 6½s NC '19	1⅛	1⅛	1⅛	....
1	Santiago C 7s'49	14¼	14¼	14¼	+ ⅛
1	Saxon P W 6s'37	30	30	30	+ 1
1	Stinnes 4s '40 2d st	54¼	54¼	54¼	+ ¼
5	Terni El 6½s '53	70⅝	70	70½	— ½

§Matured bonds. Negotiability impaired pending investigation.
†Officially listed on application by the corporation.
*Ex dividend. ex—First sale since ex dividend date or dates. ww—With warants. xw—Without warants. war—Warants.

NAVAL STORES.

SAVANNAH, Ga., Aug. 11.—(AP)—TURPENTINE—Firm, 31c per gal bid. No sales. Receipts, 394 casks; shipments, 69; stock, 35,125 casks. ROSIN—Firm. Sales, 864 lots of 280 lbs. Receipts, 1,321; shipments, 2,623; stock, 61,289 lots. Quote: B, D, E, $7.50; F, G, H, I, K, M, N, and WG, $7.60; WW and X, $8.40.

EXTEND DEPOSIT DEADLINE.

Directors of the Wheeling Steel corporation have extended the time for deposits of old 6 per cent preferred stock under the recapitalization plan until Sept. 29.

EASTMAN KODAK WILL PAY $2 ON COMMON STOCK

Directors of the Eastman Kodak company yesterday declared a dividend of $2 on the common stock, payable Oct. 2. A similar amount was paid on July 1. Payments of $1.50 had been made in previous quarters.

A dividend of 75 cents to apply on arrearages on the convertible cumulative preference stock was declared by directors of Columbus Auto Parts company. On May 21 a dividend of $1 was bid.

Pays 2 Cents Extra.

Mid-West Refineries, Inc., declared an extra of 2 cents on the common stock and an initial quarterly dividend of 3 cents, placing the stock on a 12 cent annual basis.

The Pyrene Manufacturing company declared a dividend of 20 cents on the common stock. A similar payment was made on June 15.

A dividend of $2 on the common was declared by directors of the Thew Shovel company. The previous dividend was 50 cents, paid Dec. 15, marking the resumption of dividends on the issue.

Day's Dividend Payments.

Dividends declared yesterday, with rate, period, and payments and record dates, follow:

Col Auto Pts, pfd, 75c acc	Sept 1	Aug 18
Eastman Kodak, $2	Oct 2	Sept 6
Intl Mining, 15c	Sept 20	Aug 31
Interstate H Equip, 11 q	Sept 15	Aug 16
Mid-W Refineries, 3c q	Sept 15	Aug 31
Do, 2c ex	Sept 15	Aug 31
Pa G & E, pfd, $1.75 q	Oct 1	Sept 20
Pioneer Gld Mns, 10c	Oct 1	Sept 1
Pyrene Mfg, 20c	Sept 15	Aug 31
Seeman Bros, 62½c q	Sept 15	Aug 25
Thew Shovel, $2	Aug 25	Aug 16
U S Gypsum, 50c q	Oct 1	Sept 15
Do pfd, $1.75 q	Oct 1	Sept 15

In the table the letter "q" refers to regular quarterly dividends, "ex" to extras, and "acc" to payments on arrears.

Day By Day Story of the Experimental Farms

By Frank Ridgway

Flora of Chicagoland—the Bur Oak.

Aug. 11, 1937.

Trees play many rôles on the Tribune Wheaton farm. An old bur oak there serves as a planting calendar. In the spring when the greenish white leaves reach the size of a mouse's ear men on the farm know it is time to begin planting corn.

This old oak stands near the gate entering the lower woods on Maramy road, about 200 yards south of Roosevelt road [U. S. 330], two miles west of Wheaton. The tree is about 400 years old, according to an estimate made today by Dr. G. D. Fuller, botanist, University of Chicago.

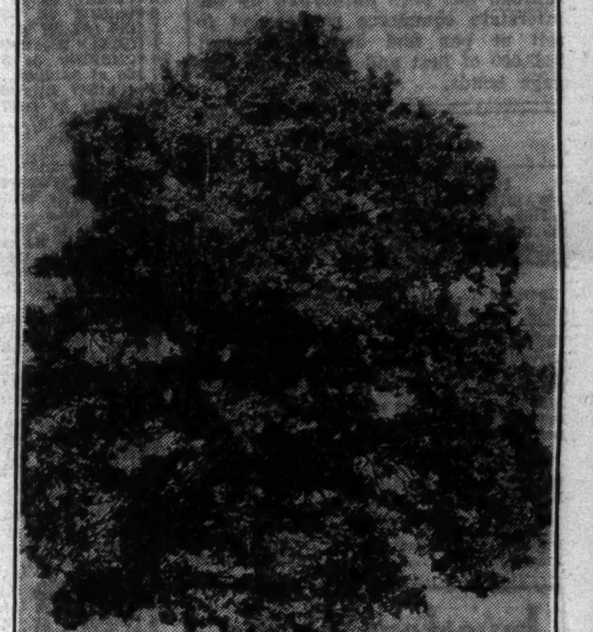

Majestic bur oak tree.

It is one of the oldest, if not the oldest, tree of any kind on the place. Bur or mossy cup oaks usually reach maturity when 400 or 500 years old. This old oak at the farm has all the marks of a mature tree. Some bur oaks live much longer—occasionally one is found to be 1,000 years old.

Scars on the trunk indicate that it suffered many blows, but it has weathered all storms. Long ago a big hollow developed in the trunk. A few years ago the cavity was cleaned, disinfected, and filled with concrete, and today the monarch of the lower woods is in a thrifty condition and may live another century or two.

Foliage Heavy.

It now has one of the heaviest crops of foliage it has produced in recent years. The deep olive green leaves have a glittering surface on top with a light green hairy surface beneath. The leaves usually are 6 to 12 inches long and 3 to 6 inches wide. They resemble the white oak leaves, but have a characteristic deep indentation on their border near the base. In the fall bur oak leaves turn to a dull rusty or maroon color.

Like other species of the white oak family, the bur oaks produce a crop of acorns annually, in contrast to the black oaks which fruit once every two years. The acorns are large, ½ to 1½ inches, occasionally 2 inches, long. The kernel is white, sweet, and edible.

The shadow method was used today in determining the height of the Wheaton farm's big bur oak. In this method the shadow of a tree is compared to the shadow cast by a stake of a given length.

Stake Measuring Stick.

The problem becomes one of simple proportion. A stake 72 inches high was used. When the stake's shadow was 86 inches long about the middle of the afternoon the tree was casting a shadow 90 feet long, or 1,080 inches.

By multiplying the length of the tree's shadow [1,080 inches] by the height of the stake [72 inches] and dividing by the length of the stake's shadow [86 inches], the height of the tree was determined to be 904 inches, or approximately 75 feet.

Four feet above the ground the tree is 3 feet and 8 inches in diameter.

Bur oaks at the Wheaton place thrive on the upland as well as in the lowland.

The bur oak's branches are more rugged then those of the white oak and they come out from the trunk at a wider angle, producing a blunt top, as shown in the accompanying picture of a young bur oak at Wheaton farm.

Farm Lands

Illinois.

COUNTRY ESTATE.
160 acres rich fertile soil; 8 rm. newly air conditioned, fully modern home; complete set farm bldgs. Barrington Estate district. ADDRESS D J 82, TRIBUNE.

40 ACS. ON W. 183D-ST.—GOOD LAND. 7 rm. hse.; elec. lights; 2 barns; chicken and brooder hse.; newly fenced. Price only $7,000; cash $2,500, bal E-Z terms. Rowan, 206 W. 55th-st. Boulevard 1392.

FULLERTON-AV. FARM—JUST WEST OF River-road; unusual rich land; electricity; new hard road. Price $475. $100 cash necessary [low taxes, no spec. assmts.]. Owner. ADDRESS E F 598, TRIBUNE.

SMALL VEGETABLE FARM FACING NEWLY concreted 87th-st. west of Cicero-av. [no special assmts.; low taxes]; 30,000 sq. ft. in area. Price $575. $115 cash, $7 monthly. ADDRESS E L 407, TRIBUNE.

NORTH SHORE LAKE COUNTY FARM—25 acres good land [scattered]; liberal frontage main hard road; near school, 4 blocks to N. S. electric station. Price $98 acre: 1-5 cash. Address E F 590, Tribune.

WIDOW WILL SACRIFICE 200 AC. FARM; full set of farm bldgs.; heavy soil; adjacent Des Plaines river; $60 per acre; terms. Box 322, Waukegan, Ill.

40—$60 PER ACRE. 440—$75 ACRE; 140—$60 acre; 118—$85 acre; 100—$65 acre; 60 mi. west of Chicago. Elgin Realty Agency, 274 Dundee, Elgin. Phone 212.

2½ A. OR MORE—GOOD ROAD NEAR Palatine; deep black soil; $200 acre. — — ADDRESS E G 337, TRIBUNE — —

80 AC. WOODED ESTATE SECTION LAKE Co. $102.50 ac. Address E G 320, Tribune.

Miscellaneous.

FREE CATALOG FARM BARGAINS—10 Midwest States. United Farm Agency, Dept. R, 30 N. La Salle-street, Chicago. Ran. 7113.

Indiana.

140 ACRES—MOSTLY BLACK TOP 25 A. woods, with 2 ponds, 2 co. rds. Joining farm barg. See owner or write William Roeske, Box 21, Boone Grove, Indiana.

3 AC. HOMESITE — NR. CEDAR LAKE; $625; 5 acres; 46 mi.; $350. Pull. 4000.

Michigan.

80 ACS. ON CHGO.-DETROIT HIGHWAY—Close Elkhart; mod. 6 r. house; bath, el. lts., furnace; large 80 ft. barn; fertile, level land; ideal home in gd. loc.; only $4,800, half cash. Address E L 511, Tribune.

10 AC.—GOOD BLDGS.; ELEC.; HENHSES. for 700; fruit, alfalfa; mi. town, S. Mich. $2,000, $600 dn. Roessler, 140 S. Dearborn.

BEAUTIFUL FRUIT FARM FOR SALE—Fully equipped; 4 miles to St. Joseph. L. J. DRAKE, St. Joseph, Mich.

80 A. NR. TWN.—BLDGS.; LOAM $1,475; $150 cash, $15 mo. Evans, Fremont, Mich.

Texas.

TO CLOSE ESTATE—13¾ ACRE CITRUS grove; mostly grapefruit, full bearing, including building site. Near Brownsville [Rio Grande valley]. Purchased for $21,000; priced to close estate, $11,000. Address P H 253, Tribune.

Wisconsin.

SPECIAL SALE OF RAILROAD LANDS—100,000 acres in heart of Upper Wisconsin. Only $4 to $5 per acre for good farm land; ¼ cash, balance long time. Clay loam soil unequaled for dairying, all live stock, clover, grains. Good roads, water, towns, and markets. Fine fishing and hunting. Send for booklet 5. R. S. Claar, Land Dept., Soo Line Ry., Minneapolis, Minn.

INCOME DWELLING PROPERTY IN SMALL village in northern Wisconsin, also partially improved forty and eighty to dissolve partnership. Address A X 5, Tribune.

198 A. CLEAR FARM WITH CROPS AND cattle. Mrs. M. Chaney, Spooner, Wis.

INSURANCE FIRM BUYS WOOLWORTH BONDS PRIVATELY

Plan Store Improvement with Proceeds.

A large insurance company, whose name was not disclosed, yesterday purchased privately from the F. W. Woolworth company an issue of $10,000,000 of ten year 3 per cent debentures at par. Proceeds will be used to finance a program of improvement and enlargement of store units. With cash at the end of 1936 of only $13,747,000, the company said it was necessary to obtain new money for the improvement program.

The Port of New York Authority plans the sale of $15,000,000 of general and refunding bonds next Monday. It is expected the bonds will mature in 40 years and bear interest at about 3¼ per cent.

Plan Stock Offering.

Hawaiian Pineapple Company, Ltd., is reported planning to make an offering soon of common stock to its shareholders.

Stockholders of the Rainier Pulp & Paper company have approved a plan to retire all the class A preferred stock and to provide the company with new capital. A new issue of common stock has been authorized which would provide for the exchange of present class A and B stock. Shareholders will be offered 49,600 shares of the new common.

Stockholders of the American Insulator corporation have approved a recapitalization plan which involves the exchange of outstanding preferred stock and dividend accumulations for two shares of convertible preferred plus four shares of common stock.

Against Brown Plan.

The Brown company bondholders' protective committee, headed by Charles Francis Adams, yesterday urged bondholders to withhold their approval of a plan for reorganization of the company which was proposed by the debtor concern. The company manufactures paper and rayon pulp.

Garford corporation, Marion, Ind., yesterday registered with the Securities and Exchange commission a statement covering $805,000 of $1 par value common stock, sale of which is to provide working capital. The company manufactures trucks and trailers. F. A. Brewer & Co., Chicago, is the underwriter.

The Chicago and Western Indiana railroad has been authorized by the interstate commerce commission to sell at par and accrued interest $683,000 of first and refunding mortgage bonds.

U. S. TREASURY

[Chicago Tribune Press Service.]

WASHINGTON, D. C., Aug. 11.—The following is a statement of the condition of the United States treasury on Aug. 9, 1937:

Income to date this year	$ 621,428,400
Income to date last year	451,981,500
Increase	$ 169,446,900
Army	48,869,700
Navy	58,953,600
Veterans' costs to date	78,439,400
Agricultural aid	29,618,100
Relief	356,100
Public works and work relief	235,717,100
Aid to home owners	34,108,000
Deficit this year	257,177,300
Deficit last year	151,423,500
Increase	$ 105,753,800
Balance general fund today	2,834,477,200
Balance previous day	2,827,777,400
Increase	$ 6,699,800
Public debt this date	36,812,390,000
Inactive gold	1,252,992,500

Investors' Guide

Thursday, August 12, 1937.

[Copyright: 1937: By The Chicago Tribune.]

An Elderly Couple.

Investors' Guide: An aged couple with $3,500 in savings will come into an inheritance of about $15,000 this year. Both have heart ailments and a quiet existence is necessary. Their life expectancy is uncertain at best, but may run ten or more years if worry can be kept from them. The husband has not had experience in investing money. His inexperience and health indicate some form of investment that will require no attention on his part. He has a small pension income, owns the residence in which they live. What sort of investment would you suggest?—H. M. P.

Answer: High grade bonds are a logical investment for a couple such as you describe. With a little less than $20,000 principal to invest the return will not be large because of the difficulty in finding sound bonds yielding more than 4 per cent in the current market. The income might be increased a little by including one or two high grade preferred stocks, but stock investments should be made minor in the interest of safety and removal of any unnecessary worry.

Another avenue open to this couple might be an annuity contract paying a fixed amount per month for life. A joint annuity would be more satisfactory, although somewhat more expensive. In any event, it should be taken with a sound insurance company.

Investors' Guide does not suggest specific securities for purchase, but will be glad to furnish reports on any investments you may consider.

Gulf States Utilities.

Investors' Guide: Kindly give me information regarding Gulf States Utilities company preferred stock.—Miss F. A. B.

Answer: This company provides electricity in 150 Texas and Louisiana communities with a population of about 275,000. It supplies power to a number of oil refining and other industrial plants.

Net income after interest on funded debt declined sharply from $1,606,000 in 1930 to a low of $659,000 in 1935. Preferred dividend requirements, however, were covered even though the margin was small in 1935, when net income was $6.79 per preferred share. Net income rose to $890,000, or $9.17 per preferred share, in 1936.

The company has 67,030 shares of $6 dividend preferred and 30,000 shares of $5.50 dividend preferred outstanding. All common stock is owned by Eastern Texas Electric company, a subsidiary of Engineers Public Service company.

NEW YORK BOND TRANSACTIONS

BOND AVERAGES

[Compiled by the Associated Press.]

[illegible]

TEN LOW YIELD BONDS.

[illegible]

Wednesday, August 11, 1937.

Sales today, par value $6,760,900. Total sales 1937 to date $1,911,129,000. Year ago 9,789,000. Total sales 1936 to date 2,166,404,000.

UNITED STATES GOVERNMENT LOANS

[illegible]

UNITED STATES TREASURY NOTES.

[illegible]

DOMESTIC.

[illegible]

FOREIGN.

[illegible]

5 Rome 6½s '52	77	76½	77	+	¾
8 †Sao PC 6½s '57	26¼	26¼	26¼	—	¼
4 do 7s '40	97⅝	97	97		....
2 Shin E 6½s '52	85	85	85		....
4 Tok C 5½s '61	74¾	74¼	74⅝	+	⅛
11 Tok E L 6s '53	75¾	75⅝	75⅝	+	⅛
3 †Uruguay 8s '46	71	70½	71	+	½
6 †do 6s '60	68⅝	68⅝	68⅝	—	½
21 †War C 7s '58	55¾	55¼	55¼	—	¾
1 Yokoha 6s '61	78⅜	78⅜	78⅜	+	⅜

xin—Ex interest. ct—Certificates. †Selling flat on account of default. ‡Selling flat for reasons other than default. §Matured bonds. Negotiability impaired pending investigation.

COTTON

After an early rise on steady Liverpool prices and somewhat unfavorable weather reports in the western belt, cotton prices yesterday broke to new lows for the season on uncertainties in Washington over the question of loans to cotton farmers.

A late rally developed on reports that the senate had approved a plan for government loans of 10 cents a pound on cotton, and most of the loss was made up. Closing prices in Chicago were at net losses of .02 to .08 cent a pound, while New York and New Orleans were .02 to .07 cent lower.

There were reports of Bombay buying on Liverpool, and complaints of crop deterioration.

Spot cotton closed .05 cent lower with New Orleans, 10.65 cents a pound, New York, 10.75 cents, and Galveston and Houston at 10.35 cents. Range of futures in cents per pound follow:

Chicago Board of Trade.

	Open.	High.	Low.	Close.	Prev close
October	10.27	10.30	10.01	10.16	10.22
December	10.19	10.19	9.93	10.09	10.17
January	10.22	10.22	9.97	10.14	10.19
March	10.55	10.55	10.33	10.48	10.50
May	10.58	10.58	10.38	10.51	10.53
July	10.61	10.65	10.40	10.51	10.53

New Orleans Cotton Exchange.

	Open.	High.	Low.	Close.	Prev close
October	10.37	10.41	10.13	10.31	10.36
December	10.42	10.43	10.16	10.35	10.40
January	10.46	10.46	10.22	10.39	10.43
March	10.52	10.55	10.35	10.47	10.54
May	10.57	10.55	10.35	10.50	10.54
July	10.58	10.58	10.52	10.52	10.55

New York Cotton Exchange.

	Open.	High.	Low.	Close.	Prev close
October	10.41	10.44	10.16	10.35	10.39
December	10.36	10.37	10.11	10.27	10.31
January	10.39	10.39	10.15	10.32	10.35
March	10.49	10.50	10.25	10.40	10.44
May	10.52	10.53	10.27	10.44	10.47
July	[illegible]	[illegible]	[illegible]	[illegible]	[illegible]

CHICAGO CURB.

[illegible]

INVESTING COMPANIES

[illegible]

GASOLINE STOCKS LOWER.

[illegible]

CHICAGO STOCKS

Wednesday, August 11, 1937.

[illegible]

k—Accumulated dividend paid or declared this calendar year.

STEEL OUTPUT DECLINES AS NEW BUSINESS EASES

Production Off Half Point to 84½ Per Cent.

Steel ingot production this week was estimated yesterday by the trade journal Iron Age at 84½ per cent of capacity, a loss of half a point from last week's rate. Further slackening was forecast for the rest of this month as new business continues to lag far behind shipments.

Only at Chicago have there been any positive signs that the summer slump was ended, the magazine said. Two Chicago mills increased their operating pace this week, resulting in a half point rise for the district to 85½ per cent of capacity. Continued capacity operations of tractor and farm machinery manufacturers account for the improvement at Chicago.

Good Fall Volume Expected.

"Continuance of high operating rates in the face of the year's low in shipments to the automobile industry and a relatively small volume of steel consumption for building points to an active fall trade," the magazine said. "In the opinion of steel industry sales departments, while total production in the last half may fall below that of the first half this year, the net return to the steel companies will be greater because of a higher average level of billing prices."

Prospects for a renewal of railroad equipment buying were reported good. At Chicago there were reports that several roads shortly would inquire for a total of nearly 10,000 freight cars.

Building Awards 27,000 Tons.

Awards of steel for building purposes this week will total approximately 27,000 tons. Awards of reinforcing bars were 9,800 tons, compared with 14,000 tons the preceding week. Sewer projects in Detroit will require 5,700 tons.

Pig iron prices for fourth quarter shipment are to be announced at the end of this month. Opinion varies as to whether there will be any increase over present prices, with the answer believed to be largely dependent on the extent of the current rise in scrap prices.

Steel scrap rose 75 cents at Pittsburgh to $22 a ton, with the railroad grade selling as high as $24. The Chicago price declined 50 cents as higher prices brought out a temporary surplus. The Iron Age composite scrap price advanced 8 cents to $20.50 a ton.

State Pays Off $2,985,000 of Soldier Bonus Bonds

Springfield, Ill., Aug. 11.—(AP)—The state treasurer today announced payment of $2,985,000 principal and $1,192,512 interest on the Illinois soldiers' compensation bond issue. The payment reduced to $23,380,000 the principal balance of the $55,000,000 bond issue authorized in 1923 to pay bonuses to Illinois world war veterans. Martin said the entire issue will be retired by 1944.

PRODUCE MARKETS

EGGS—Fresh, unchanged; receipts, 10,241 cases. BUTTER—Unchanged; receipts, 11,540 tubs. LIVE POULTRY—Hens, unchanged to ½ cent lower; ducks, unchanged to ½ cent higher. Receipts, 48 trucks. POTATOES—Receipts, 62 cars; on team track, 185.

Wholesale Creamery Butter Prices.

	Chicago Whole milk.	Chicago Centralized.	New York.	Boston.	Philadelphia.
93 score	31½-32	....	32¼-32¾	....	32¾
92 score	31*	....	31¾	32¼	32¼
91 score	30¾	....	31½	32¼	31¾
90 score	30¼*	30½	31	31¾*	31
89 score	29½	29½	30½	31*	30
88 score	28¾	....	28¾	....	29½
87 score	...	....	28	....	....

*Inside.

Wholesale Cheese Prices.

	Chicago.	Boston.	New York.	Philadelphia.
Flats	....	18¾-19	19¼-19¾	....
Twins	17¼-17½	18¼-18¾	....	....
S. D.	17¾-18	18¾-19	18½-19	19-19½
Y. A.	....	18¾-19	18¾-19	....
Lghns.	17¾-18	....	....	19-19½

U. S. Government Graded Eggs.

U. S. extras—[Large]—White, loose, 31c.
U. S. extras—[Large]—White, cartons, 32c.

Live Poultry—Wholesale.

Broilers	19@24c	Leghn. hens	12@17c
Fryers	20@25½c	Old roosters	14@15c
Springs	21@25½c	Turkeys	15@17c
Hens	16½@22c	Ducks	10@16½c
Geese	13@15c		

Fresh Eggs.

Extra firsts	20½c
Less than cars	20c
Fresh first, cars	20c
Less than cars	19½c
Current receipts	18½c
Dirties	16¾c
Checks	16¼c
Storage packed first	20½c

Potatoes.

Washington, 100 lbs	$1.25@1.85
Nebraska	1.15@1.20
Missouri	.90@1.05
Idaho	1.40@1.85

Country Dressed Veal Carcasses.

50-60 lbs.	11½c	90-100 lbs.	14@15c
70@80 lbs.	12@13c	110-120 lbs.	15½c

TERMS OF SUBSCRIPTION OF THE TRIBUNE

Order for mail subscription must be accompanied by remittance to cover.

Rates in Illinois [outside Chicago], Indiana, Iowa, Michigan, and Wisconsin:

Daily, without Sunday, one year, $5.00; six months, $2.50; three months, $1.25; two months, $1.00; one month, 50 cents.

Daily with Sunday, one year, $12.50; six months, $6.25; three months, $3.15.

Sunday only, one year, $7.50; one month, $1.00.

Rates of subscription in postal zones 3 and 4 [measured from Chicago] outside of Illinois, Indiana, Iowa, Michigan, and Wisconsin:

Daily without Sunday, one year, $7.50; one month, $1.00.

Sunday only, one year, $7.50; one month, $1.00.

Daily and Sunday, one year, $15.00; one month, $2.00.

Rates of subscription in zones 5, 6, 7, and 8 [measured from Chicago], Canada and Mexico:

Daily, without Sunday, one year, $12.00; one month, $1.50.

Sunday only, one year, $7.50; one month, $1.00.

Daily and Sunday, one year, $19.50; one month, $2.50.

Foreign: Daily Tribune only, $25.00 per year; with Sunday, $42.00 per year.

Give postoffice address in full, including county and state. Remit in express money order, draft, or in registered letter at our risk, to The Tribune company, publishers, Tribune Square, Chicago.

We cannot be responsible for currency sent through the mail.

Persons wishing to take The Tribune by carrier may order it by postal card or telephone Superior 0100. When delivery is irregular make complaint.

All unsolicited manuscripts, articles, letters, and pictures sent to The Tribune are sent at the owner's risk, and The Tribune company expressly repudiates any liability or responsibility for their safe custody or return.

MEMBER OF THE ASSOCIATED PRESS.

The Associated Press is exclusively entitled to the use for publication of all news dispatches credited to it or not otherwise credited to this paper, and also to the local news published herein.

All rights of republication of special dispatches herein also are reserved.

BOARD OF TRADE STOCKS.

	Sales.	High.	Low.	Close.	Prev. close.
Berkey & Gay	50	2	2	2	2
Gellman Mfg.	100	2¾	2⅝	2¾	2¼
Hilton-Day Ch	50	23⅝	23⅝	23⅝	....
Inters Hm Eq	100	6	6	6	6¼
Moh Liqueur	200	2⅞	2½	2½	3

WANT AD INDEX

	Page.	Col.
Air Conditioning	28	2
Apartments—See To Rent—		
Arts and Antiques	29	5
Auction Sales	31	7
Automobiles—		
Used Automobiles—For Sale	30	1
Used Automobiles—For Sale	31	1
Trucks	31	4
Wanted	31	6
Loans	31	5
Tires	31	5
Credits	31	5
Auto House Trailers	31	6
Barter and Exchange	29	1
Bar and Store Fixtures	29	1
Bicycles and Motorcycles	31	5
Board and Lodging	28	3
Boats, Yachts, Etc.	31	7
Building Material [Paints, etc.]	31	8
Burial Garments	14	7
Business Opportunities—		
Businesses For Sale	31	6
Partnerships and Investments	31	7
Concessions, Locations, and Leases	31	7
Business Equipment	31	7
Business Service	31	7
Wanted	31	7
Business Personals	28	2
Business Directory	31	7
Cemeteries	14	7
Clothing, Furs, Etc.	29	8
Coal and Wood	31	7
Collections	31	7
Dancing Schools	27	6
Death Notices	14	7
Dogs, Cats, Birds, Poultry, Etc.	27	6
Dressmaking and Millinery Schools	28	2
Employment Agencies—Men	27	4
Employment Agencies—Women	28	1
Financial Service	29	7
Help Wanted—Men	27	1
Help Wanted—Women	27	7
Horses, Harness, and Wagons	27	6
Hotels and Apartment Hotels	28	4
Home Furnishings	29	8
Home Furnishings Wanted	29	7
Household Appliances	31	8
Houses—See Real Estate and To Rent.		
Instruction	31	7
Jewelry, Old Gold, Etc.	29	1
Legal Notices	29	7
Loans—Personal and Business	29	6
Lost and Found	26	7
Machinery and Equipment	31	8
Mortgages [See Real Estate Loans]	29	5
Motor Buses—For Sale	31	6
Moving, Storage [See Business Direc.]	31	7
Motorcycles and Bicycles	31	5
Musical Instruments	31	8
Office Furniture and Devices	29	1
Painting and Decor. [See Bus. Dir.]	31	7
Personal	31	8
Pianos [See Musical Instruments]	31	8
Piano Tuning [see Bus. Direc.]	31	7
Printing Machinery and Supplies	27	6
Radios, Supplies and Service	29	5
Real Estate—		
Apartment Buildings	29	2
Business Property	29	2
Houses	29	2
Vacant	29	3
Oak Park, Austin	29	2
Suburban	29	3
Acre Property	29	4
Other Cities	29	4
Farm Lands	25	7
Industrial Property	29	1
Wanted	29	5
For Exchange	29	5
Loans, Mortgages	29	5
Real Estate Service	29	4
Scales	31	7
Situations Wanted	26	8
Situations Wanted	27	1
Stocks and Bonds	31	8
Store and Bar Fixtures	29	1
To Rent—		
Rooms	28	3
Houses [City and Suburban]	28	4
Furnished Houses	28	5
Resorts	28	5
Apartments	28	5
Apartments and Rooms to Share	28	4
Furnished Apartments	28	8
Stores	28	8
Offices and Shops	28	1
Industrial Property	29	1
Travel	29	1
Trade Schools—Men	27	6
Trade Schools—Women	28	2
Typewriters and Supplies	26	7
Vacuum Cleaners [See Hsld. Appl.]	31	8
Wanted—To Buy	31	7
Wanted—To Rent—		
Rooms	28	3
Houses	28	5
Apartments	28	8

Box Number Ads

Reply by phone as well as by letter may be made to any Tribune Want Ad with a box number as an address except Help Wanted advertisments. Call SUPerior 0100—Local 257. Your name, address and phone number will be placed at once in the box of the advertiser.

$100.00 Reward

will be paid by the Tribune for information leading to the arrest and conviction of any one obtaining money fraudulently through Want Ads published in its columns.

Ad Writing Assistance

The Tribune maintains an expert ad writing department to help you word your Want Ad to secure the best results. There is no charge for this service.

Convenience

A Want Ad-Viser is as near to you as your telephone. If you have a telephone, your ad will be charged to you. If not, or if you prefer, a Tribune man will call at your home or office.

Call Superior 0100—Want Ad-Viser or Want Ad Office

Tribune Tower — 1 South Dearborn

LOST AND FOUND.

TO FINDERS.

If you have found a cat or dog, a pocketbook, jewelry, or fur, and cannot locate the owner through the "Lost and Found" advertisments in The Tribune, call and go through the "Lost and Found" index at the PUBLIC SERVICE OFFICE, 1 S. DEARBORN-STREET.

TO LOSERS.

If you are listed in the telephone directory you can charge an advertisment of your lost article by telephoning Miss Miller of The Tribune ad taking department, Superior 0100. Your advertisment receives the benefit of free listing in the Tribune Public Service office mentioned above for a period of two months. This service facilitates the recovery of lost articles advertised.

BOOKS OF SNAPSHOTS [2]—LOST—ON NO. 1 bus, Tues., p. m.; reward. Plaza 8003.

BROOCH LOST—DIAM. AND EMERALD: vic. Erlanger Theater and nr. north side. Liberal reward. Address N D 230, Tribune.

CAMEO BROOCH — LOST — JULY 20TH. Reward. Phone Spaul. 7966 or Ked. 4962.

DOG—LOST—VICINITY 92D-ST., WESTERN Eve of July 30. Black Cocker Spaniel. Please return. Child pet. No questions asked. $25 reward. Cedarcrest 5492.

DOG—LOST—BUFF COCKER SPANIEL, FEmale, vic. Thorndale-Campbell. Liberal reward. Call Ardmore 1945.

DOG—LOST—AUSTIN DIST. BLIND. POlice, part Airedale: black color, brown legs and nose. Reward. Merrimac 5573.

DOG—LOST—COLLIE FEMALE. REWARD. 41 East Division. Superior 1173.

DOG—LOST—BLACK AND TAN: REWARD. 5213 Kenwood. Midway 1570.

JACKET—LOST GREEN LEATHER, VIC. Humboldt-blvd. Reward. Spaulding 4954.

KEYS—LOST ON VAN BUREN BETWEEN State and Dearborn. Find ret. 750 Tilden.

KODAK—LOST—EASTMAN FOLDING MILwaukee. Kedzie. Reward. Spaulding 7037.

PAY ENVELOPE—LOST — LOOP DEPT. store, Sat.; lib. rew. Mrs. Gilson. Ken. 5554.

PURSE—LOST—PATENT LEATHER ON Wabash near 43d; reward for contents and purse. No questions. Plaza 0868.

PURSE—LOST—WHITE, IN PARK NEAR bridle path, between Addison and Belmont; liberal reward. Bittersweet 9477.

SILMIR CLARINET — LOST — CRYSTAL Lake, Ill.; no questions asked. Rew. Phone Edgewater 8533, apt. 17.

WALLET—LOST—LARGE BLACK: CONtaining papers valuable only to James W. Washington; return to 366 E. 47th-street, Room 11. Reward.

WATCH—LOST—ELGIN BAGUETTE, BLK. cord strap, vicinity of Wrigley bldg. Madison on Michigan. Rew. Sup. 0303.

WRIST WATCH—LOST—LADY'S, LONGINE, natural gold, between 71st and Stony Island, I. C. and Tribune Tower. Fai. 9715.

WRISTWATCH — LOST — LADY'S YELLOW gold, Elgin, in loop or Evanston. M. C. S. Sentimental value. Rew. Greenleaf 5632.

WRIST WATCH—LOST—BULOVA, AUG. 11, vic. Randolph-Wells; rew. Sheldrake 5677.

WRISTWATCH—LOST—SUN., MAN'S GOLD, vic. Roosevelt and 59th. Rew. Col. 1233.

TYPEWRITERS AND SUPPLIES

TYPEWTR., $8; MIMEOGRAPH, $25; MULtigraph, $25. 172 N. La Salle-st. Fra. 5234.

FOR SALE—STENOTYPE; LIKE NEW; NO dealers. Address B 174, Tribune.

SITUATIONS WANTED—MEN.

[illegible]

SITUATIONS WANTED—WOMEN.

[illegible]

SITUATIONS WANTED—WOMEN.

Stenographers, Typists, Etc.

STENO-SEC COLLEGE GRAD 10 YRS. exp.; office management; meeting public. Miss Carroll Kedzie 8798.

STENO. GENL. OFFICE—H. S. BUSINESS college, neat, alert; some exp. Pal. 6999.

STENO.—NEAT APPEAR. AND PERS. Some exper Start small sal. Bou. 0967.

STENO. DICT. OPR.-5 YRS.' EXP., DES perm or temp position. Key. 9739.

TYPIST—EXP. ADDRESSOGRAPH OPER. telegraph, gen off det., rec., filing, par. post. Age 19. Gentile. Phone Com. 0043

TYPIST FILE CLERK LITE STENO H. S. grad., 1 yr. exp., neat, accurate Ced 0304

TYP. FIL. TIMEKPG.—EXPD SWBD BE ginner; h. s., b. c. grad $12-$14. Div.6771

YNG INTELL. REFINED COL. GIRL SEC. or receptionist. Englewood 3193.

Employment Agencies

SOUTHWAY, ATL. 4814 — LAUNDRESSES, cleaners, A1 housemen, cooks, maids. Refs.

Miscellaneous

ATTRACTIVE CULTURED YOUNG WOMAN wants work requiring unusual ability to deal with people; 2 yrs. college with office exp.; 2 yrs. teaching school; good typist, light steno. Delaware 1682.

HELP WANTED—MEN.

The Tribune does not knowingly accept Help Wanted advertisments which misrepresent the nature or terms of employment, or advertisments for Sales Help which do not indicate the type of product or service to be sold and the form of compensation. Report any misrepresentations or requests for a cash bond, deposit, or investment for samples not stated in the advertisment to the Tribune, Superior 0100, Local 328 (for complaints only).

Stores and Offices.

ACCOUNTANT—JUNIOR.

Good opportunity in accounting department of large corporation for young man with accounting education in recognized schools and some experience. State age, education, experience and religion.
ADDRESS N E 516, TRIBUNE.

BKPR. AND COUNTER MAN — CAPABLE; auto tire and supply store exp pref. Reply in writing, married or single, and salary expected. Address P A 548, Tribune.

BOOKKEEPER—EXPERIENCED. STATE age refs. Address A 331, Tribune.

CARD WRITER AND DISPLAY MAN—FOR variety store. South Side.
ADDRESS N C 517, TRIBUNE.

CLERK—FRUIT AND VEGETABLE EXP. Steady. Gd. pay. Refs. Apply 756 Fullerton.
ADDRESS P H 278, TRIBUNE.

CREDIT JEWELRY SALESMAN—STATE exp. in detail for confidential interview.
ADDRESS N C 519, TRIBUNE.

FORD STOCK MAN—MUST BE EXP.; GIVE details. Address P A 541, Tribune.

FREIGHT RATE CLERK—EXPERIENCED. Must also be experienced Underwood biller.

GROCERY CLERK—STEADY JOB. 5437 West Madison-street.

INSURANCE ACCOUNTANT WANTED — With sufficient experience in fire and casualty lines and the handling of annual statements to state departments as well as routine records and reports and to assume responsibility as a junior executive in the home office of an Illinois organization. Write giving details of exp. and personal items. Adequate salary with opportunity for advancement. Address N G 401, Tribune.

MAN—YOUNG, WHO HAS HAD EXPERIence in handling stock for wholesale dry goods firm. Address N E 518, Tribune.

SHOE SALESMEN—MANAGER OPPORTUnity. Must be exp.; knowledge windows. Chain Org. Neat appearance. Age 25-35 Good salary. Address N F 88, Tribune.

SHOE SALESMEN—EXPERIENCED ONLY. Must be ambitious, neat appearing and have executive ability. Apply Kitty Kelly 220 South State-street, Room 808.

SHOE SALESMEN—EXPERIENCED FOR extra work Apply 9124 Commercial-av.

USED TIRE STORE MANAGER [SINGLE]. Must be expd. in sales and service work. Live on premises. Only best refs. considered with details. Address P N 118, Tribune.

Executives and Managers.

STORE MANAGER.

Aggressive closer on inside sales. Capable of operating chain stores, handling major household appliances. Permanent. Opp. for advancement. Address N C 516, Tribune.

PARTS MANAGER—MUST HAVE FORD experience, none other. A wonderful opportunity. Mr. Landy, 4117 Broadway.

R. E. SALES MGR.—
ON LAKE PROP. 30 W. WASH., R. 1039.

Professions and Trades.

AUTO RADIO INSTALLATION AND SERVice man. At least 4 years' experience. Good opportunity for right man. 1122 West Jackson-blvd. Apply 8 a. m.

AUTO MECHANIC—A1; BRAKE SPECIAList; refs. req. 4240 Roosevelt-road.

AUTO FENDER AND BODY MAN—STEADY work; good wages. Bailey, 611 N. Waller.

BODY AND FENDER MAN—MUST BE 1st class. Hgst. wges. 3047 W. 63d-st.

BUFFERS AND POLISHERS on Light Metal Work.
Wahl Co., 1800 Roscoe-st.

CENTERLESS GRINDER OPERATOR—GIVE experience and wages desired.
ADDRESS N H 180, TRIBUNE.

CHEMIST WITH ELECTRO CHEMICAL OR electro metallurgical engineering qualifications. 5 years or more production factory or research and development experience along practical lines in electro deposition of metals. Want ability to satisfactorily maintain and control production of particular electro plating operations and some research. Give training, experience, and full details about self and salary wanted. Address E E 331 Tribune.

CHEMIST APPRENTICE—NOT OVER 24, with some technical training in asphalt and paint. Give full particulars salary desired. Address N H 142, Tribune.

HELP WANTED—MEN.

Professions and Trades.

RESEARCH SPECIALIST—MATURE MAN with academic background and thorough research experience in social and welfare activities. Give age, experience and church membership or preference.
ADDRESS P N 126, TRIBUNE.

RETAIL FUR MAN.

Large women's wear specialty store located in midwestern city requires services of thoroughly experienced fur man. Must be good salesman, who can repair and remodel. Such a man will take complete charge of department. Permanent position, good salary and opportunity. Apply Thursday all day. Louis Wohl, 300 W. Adams-street, Room 421.

— — SHIPPING ROOM CHECKER — — Thoroughly experienced checking tally sheets quantity and length. Prefer South Side man. Steady position. Give full details.
ADDRESS N G 339, TRIBUNE.

SHOE ARTISTS—LAYOUT AND AIRBRUSH. Must be experienced.
Address A X 49, Tribune.

SHOE LASTERS—EXP ON STITCHDOWN shoes. B. and B. Shoe, 2210 Wabansia.

SET UP MAN—EXP. NATIONAL ACME screw mach.; good opportunity for right party. Atlas Mfg. Co., LaPorte, Ind.

SHOEMAKER—EXPERIENCED. CALL AT 5444 West North-avenue.

SHOE CUTTER — EXPERIENCED. 1324 Blue Island-avenue.

SLIP COVER CUTTERS—GIVE AGE AND exp. Exc. wages. Address P N 171, Tribune.

TAILOR—COAT MAKER FOR OUT OF town. Call at H. Halvorsen, 209 S. State.

TOOL AND DIE DESIGNERS—EXPERIenced, good working conditions; no labor troubles; large program; good rate of pay.
ADDRESS P H 372, TRIBUNE.

TOOL AND DIE MAKERS—A-1 EXP. ON small parts. Apply 3232 W. Chicago-av.

WATCHMEN—EXP., SWORN IN, WITH OR without beat. Address B 191, Tribune.

WINDOW TRIMMER.

Large women's wear specialty store located in midwestern city, requires services of thoroughly experienced display man who knows how to put fashions on mannequins and can write cards, design and build background. Permanent position, good salary and opportunity. Apply Thursday all day. A. S. Lipman, 300 W. Adams-street, Room 421.

YOUNG MAN—TO TAKE CHARGE OF TIRE and battery store. Must have practical experience in selling and service work. Applicant who can show an increase in business will receive a good salary and share in profits. Surety bond required. Apply 6948 North Western-avenue.

THE TRIBUNE OFFERS SPECIAL LOW rates to persons who advertise for positions. For further information and assistance in writing an advertisment stop at the Want Ad Office, Madison and Dearborn-streets, or in the lobby of Tribune Tower.

Pharmacists.

COMPETENT, CAPABLE, EXP. REGIStered Pharmacist and assistant. Good pay.
ADDRESS N E 298, TRIBUNE.

REG. PHARMACIST OR ASST.—WELL EXper., good merchandiser. 4958 W. Chicago.

Clubs, Hotels and Restaurants.

HELP WANTED—MEN.

Salesmen.

SALARY? COMM.? WHICH?

We are holding a sales clinic for men who will work with us a few hours each day in development of valuable beautiful home property on the shores of a springfed lake. Under our percentage compensation system we show you how you can make more money in a shorter time than on salary. Work isn't hard, any one can fit into it. Our specially trained managers carry the sales burden.
Explanatory Lecture,
Friday Evening at 8 p. m.
You are cordially invited.
Call at Room 538, 160 N. La Salle-st.

EARN & LEARN

If you are of good personal appearance, over 21 yrs. of age, with willingness to follow instructions and work; and can tell the truth convincingly, you can be placed immediately with an established Investment House offering a most substantial investment program. No experience necessary as we train you thoroughly. Plenty of live leads furn. Your comm. earnings will be in accordance with your ability and willingness to work. Apply Rm. 348, 111 W. Washington.

Substantial Opportunity.

Men that have had training and experience in selling money-saving devices such as refrigeration, adding machines, etc., have an opportunity to join one of the largest and most successful nationally known companies. The Koldrink Elect Beverage Cooler is in great demand. Our many satisfied customers and the exceptionally easy sales plan reduces sales resistance to a minimum. Opportunity to more than satisfy your financial desire on commission basis. See Mr. Getz.
The Crosley Distrib. Corp.,
160 E. ILLINOIS-STREET.

AT ONCE

We will employ several neat appearing men, 25 to 45, of average ability who desire a permanent connection with a national organization manufacturing electrical unit; must be willing to work 8 hours a day and start at our terms. This means about $40 per week on percentage at start. Employment Manager, Room 618, 203 North Wabash-avenue.

COMMONWEALTH EDISON COMPANY.

There are several openings in our Appliance Sales Department for neat appearing, ambitious young men, willing to start at the bottom and earn promotion by honest and persistent effort. Experience unnecessary. Thorough training and co-operation given. Compensation: Drawing accounts and liberal commission and bonus to men who qualify. Apply Room 1807, 72 West Adams street 8 a. m. to 12 noon and 2 to 4 p. m.

YOUNG COLLEGE MAN

Under 30, desiring chance to learn insurance salesmanship and to establish himself permanently in accident, automobile, fire, life and all other branches of the business. We train, direct, supervise, and provide mail follow-up plan of soliciting among business and professional people which has brought handsome renewal commission earnings to our present staff of young men. A profitable lifetime opportunity with large and reputable company for applicant selected.

HELP WANTED—MEN.

Agents.

HOSIERY—COMPLETE STOCKS OF FINE quality hosiery at wholesale prices for live agents. Judd Hosiery, R. 1256, 209 S. Wells.

Miscellaneous.

— — — — — — MEN—MEN — — — — — — We will hire five more men. Your investigation of this ad will establish the fact that this is a reliable company and you can make money here if you will work hard and give one hour each day of your time to study. We are prepared to prove this to you. No sales experience with electrical units whatsoever is necessary. We will give you 3 days' training. It is not unusual for men to make $25.00 to $50.00 in cash money on sales commissions and bonus in one day with this company. We have nothing to sell you. The requirements are that you be of good character, between the ages of 25 and 40, and are looking for a real opportunity. Applicants will receive a personal interview Thursday, Aug. 12, between 9:30 A. M. and 11:30 A. M., at Room 604, 20 East Jackson-boulevard, Chicago. Come prepared to spend 2½ or 3 hours for thorough investigation or do not come.

— — A LOCAL MANUFACTURING — — COMPANY BRANCH has three vacancies in their electrical unit sales department, which we hope to fill with local county men. Men with Illinois State driving licenses given preference. The work is permanent and pleasant, the pay good and may be more than you are now making. Good commissions and bonuses. Please give three character references in your reply. All replies treated confidentially.
ADDRESS E L 84, TRIBUNE.

YOUNG MAN—WHITE OR COLORED, TO act as doorman; height 5 ft. 8 in. or taller; must have uniform; prefer man with ability to tap dance. Audition after 5 p. m.

KITTY DAVIS' COCKTAIL LOUNGE,
245 S. WABASH-AV.

ACCORDION PLAYER.

Young man; thorough experience. Closing hour, 1 a. m. Bring your accordion for audition after 4 p. m. today.
Kitty Davis Cocktail Lounge,
245 SOUTH WABASH-AVENUE

COLLECTOR—WITH CAR. MUST BE 25-35 yrs. of age. Knowledge of installment accounts desirable. Know city thoroly. Must furnish Fidelity Bond and best of refs. 180 N. Michigan, R. 2113. Ask for Mr. Linihan

HANDY MAN—FOR APARTMENT HOTEL. Must be handy with tools and experienced painter. State experience, salary.
Address N H 258, Tribune.

COLLECTOR—AT ONCE, FOR REGULAR accounts. Age 25 to 37. Permanent work. Experience not necessary. Surety bond required. Room 406, 222 North Wells.

MILK DRIVER—BETWEEN AGES 25-35; must be Polish speaking; able to furnish cash bond. Call Lawn. 8702 bet. 9-11 a. m.

BOYS—17-21: CIRCULATION SALES DEPT. Publishing Co. Salary $70 monthly. Apply 32 West Randolph, Room 920, 8:30-9 a. m.

LAUNDRY DRIVERS—NEAT APPEARING. Experienced. Polish speaking. Alert Laundry. 5723 SOUTH STATE-STREET.

COLLECTORS—WITH CARS. 20% COMM. expense. 32 W. Rand., R. 1106, 8-9:30 a.m.

SERVICE STA. ATTENDANT—LIVING SO. side. 5042 Cornell-avenue.

WATCHMEN—TO TRAVEL BEATS; AGE 35-50. Apply Room 208, 19 S. Wells-street.

Employment Agencies.

HELP WANTED—MEN.

Employment Agencies.

BOOKKEEPER, $150.

SALESMEN, Refrigeration, Heating, or Air-Conditioning; large company.....$110+
SALESMEN, Air Line trans. co.........$100
ASST. RETAIL MGR. Television Radio Co.; electric appliance exp. pref......$175
CLERK, Stationery exp. req..............$90
ORDER DESK CLERK, Paper Mfg. Co...$80
CLERK, Trucking Co. exp. nec...........$85
YOUNG MAN, Purchasing Dept...........$85
3 GOOD FAST STENOS.; Loop ofc........$90
COMPTOMETER OPER.; real oppor........$85
JR. BKKPR. lite steno., air cond........$85

3 PLATER'S HELPERS, $18.

MEN, Storage Battery factory, S. S.... 65c
VENETIAN BLIND MEN—Assemblers, Cutters, Installers, and Sprayers, exp...40c-50c
TRUCK DRIVER, licensed; young.......$16
MAINTENANCE, Electrical factory.......$27

Radio Service	$25	Gas Sta. Attn.	$18
Yng. Drill Press	$15	Silk Screen	$20
Freight Packer	40c	Die Setter	70c
Machinists	80c	Lathe Hands	75c
Elect. Apprentice	$18	Boys, learn	$14
Tool Grinder	80c	Foreman, Welders	$40
Radio Repair	$25	4 Polisher Buff	70c

— PANTRY MAN $25 —

Tavern Cook	$20	Sandwich Man	$17
Porters	$14	Dishwashers	$12
Hotel Clerk	$75 R.	Young Clerk	$60
Countermen	$18	Griddle Man	$18
Bartender, aged	$15	Bellboy, Hosp.	Open
Fry Cook	$25	Bus Boys	$12
Couple	$75 Apt.	2d Cook	$20

Majestic, 25 E. Jackson
10TH FLOOR, KIMBALL HALL.

Placement Man—Hotel

Restaur. desk man, hotel exp., good prop.
5 LITHUANIAN BOYS, LEARN grocery business..........$70-$90
Young M. E. or E. E. grads..........$175
EXPERIMENTAL DRAFTSMAN..........$150
Mach. Designer..$250 Tool Designer..$200
ELECTRICAL ENGINEER, MOTORS..OPEN
30 SALESMEN, MANY LINES, Good salary.
JR. DRAFTSMEN, CASTING EXP....OPEN
Mimeograph Opr..$75 Stock Clerks......$90
Electro Metallurgist..............$300-$350

PRINTERS, SEE WEAVER.

COMPOSITOR, MAKEUP MAN........$40-$45
2-3 COMP., MILLER MAN, SOUTH........$60
2-3 COMP., Makeup, 2 yrs.' exp.........$18
BOYS, ERRANDS, LEARN PRINTING$8-$12
FACTORY MILLWRIGHT-Maintenance...75c
RADIO REPAIR, TOOLS, CAR............$30
YNG. TOOL MAKERS, good proposition...$1
3 YNG. PUNCH PRESS OPERS.......$17.50
SHEET METAL MEN..................$60c-85c
Farm hand, scythe weeds, facty. wk. later..50c
SEVERAL LATHE HANDS..........$75c up

Packers	$17	Floorman, facty.	75c
Millwrights	$1.15	Machinists	85c
Assemblers	40c	Repr. machinist	90c
Turret lathe	90c	Tavern cook	$18

Soda Dispenser, So., $18 Mls.
Counter men.....$15 | Carver, sht. hrs. .$10

Cadillac, 14 E. Jackson

Silk Screen Squeegee, $20.

H. S. Grad. Commercial Course..........$12
Truck Sales, age 30-40, married, car $25 com.
Repair Serv. Sales—Auto Motors.$18 comm.
Machine Shop Foreman...................$75

6 Sprayers	60c	Boy, factory	$12
Lathe	85c	Metal Caster	65c
Machinist	80c	Polisher-buffer	85c

Sheet Metal Layout, 90c.

Tool and die	$1.35	Comb. welder	95c
Turret lathe	75c	Armature wind.	75c
Punch press	45c	Shear hand	55c

Man with Auto-Delivery........$20 plus. exp.
BOYS, ELECT. STOCK RM..................$14

HELP WANTED—MEN.

Employment Agencies.

F. C. BOOKKEEPER, $2,200.

EXECUTIVE, small mfg. co., sales, purchasing and general exper...............$3,000
SALES MANAGER, appliances.........$2,400
COLLECTION MANAGER, agency exp.$2,200
FULL CHG. BOOKKEEPER, so. side...$1,400

Printers, See Fred Wilson.

LOCKUP MAN, large forms...............$45
6 LINOTYPE OPERS., permanent...$35-$45
ASST. PRESSMAN, Kelly exper.........$30
BAUM FOLDER OPER., oppor.............$25
GORDON FEED, learn Kelly, Hor., Ver.$14

Venetian Blind Men, 45c.

DRIVER, Polish, milk truck, w. s.........$40
3 AUTOM. screw mach. Acme B. & S., 85c
Garage manager, age 38-42..............Open

Repair mach.	85c	Milling mach.	80c
Turret lathe	75c	Packers	40c
8 sprayers	50c	Diemaker, mfg.	$1
Plater's helper	40c	Polisher buffer	75c
Lathe hands	75c	Lamp wirers	40c
Lamp assemblers	40c	Armature wind.	$30
Hand screw	80c	Autom. machinist	$25

[4] HOTEL BELL BOYS, $30, T.

Hotel elevator	$60	Dishwashers	$14
Hosp. ordly.	$45, m., l.	Bus boys	$15
Hotel clerks	$70, r.	Young waiters	$16
Countermen	$16	Hamburger men	$18
Soda fountain	$22	Night cook	$20

Triangle, 25 E. Jackson
13TH FLOOR, KIMBALL HALL.

— — OFFICE BOY, $15; BILLER, $20 — — S. S. CONSOLIDATED, 1105 E. 63d-st.

Employment Service.

SALARIED POSITIONS—SEE OUR AD THIS column Sun., Wed. R. W. BIXBY, INC.

TRADE SCHOOLS—MEN.

Shop Help in Demand.
LEARN
TOOL & DIE MAKING
MACHINIST TRADE
Automatic Screw Machines.

Get experience on actual machine work. Train in the most complete training shops in America. You are trained in modern and practical methods. Jobs open at good pay. FREE EMPLOYMENT HELP. Start now; day and evening. Low fee. Write for FREE illustrated books. VISIT OUR SHOPS TODAY
Allied Screw Machine Co.
[SCHOOL DIVISION.]
609 W. Lake-st., Dept. T. Haymarket 1136

WELDING

4 to 6 weeks of our intensive training will put you in a position to earn up to $1.50 per hour. The demand for good welders has exceeded the supply for the past 8 years. GREER COLLEGE, 2027 S. WABASH

MACHINISTS

Finest machine shop training world over. No crowding. No production. 100% Training. Employment Service. ESTABLISHED 1902—25,000 GRADUATES. Greer College, 2027 S. Wabash. Cal 4600.

AIR CONDITIONING

should excite the live wire who really wants an opportunity for steady employment and good pay. Interesting and easy to learn under R-A-C-I industry supervised method...

HELP WANTED—WOMEN.

Stores and Offices.

ATTRACTIVE GIRLS, LIVING N. S., WTD for spare time inside work; eves. and Sun.; sht. hrs.; best wages. Apply after 6 p. m. Quaker Root Beer Oasis, 6420 Lincoln av.

CASHIER FOR RESTAURANT—21-30 YRS. American H. S. grad. Apply 30 W. Chicago avenue, from 10 a. m.-4 p. m. Thursday

CLERICAL WORK MUST BE GOOD AT figures and write good hand. Prefer girl with switchboard and typing experience.
ADDRESS P N 390, TRIBUNE.

Comptometer Teacher

Well educated; between 25 and 35 with exp. in school and personnel work. Excellent opportunity. State age, exp., salary desired.
ADDRESS N C 567, TRIBUNE.

COUNTER GIRLS—CLEANING STORE, WAIT on trade, steady. 4337 W. Madison.

DRESS BUYER.

As assistant to owner of large specialty store located in midwestern city. Must be able to take complete charge of large ready to wear floor. Good salary and opportunity for competent person. Apply Thursday all day. Louis Wohl, 300 W. Adams-street, Room 421.

Dress, Coat Saleswomen.

Experienced saleswomen for specialty shops for full time and part time positions. Several openings. Apply Palmer Dress Shop, 230 S. Michigan, after 11 o'clock.

ELLIOTT-FISHER BILLER WANTED — State fully experience, age, education, religion, references. Salary $16.50 weekly.
ADDRESS P N 83, TRIBUNE.

Girl for Pay Roll Work.

Used to handling piece work, coupons in men's clothing factory; give exp., age, married or single. Address N H 381, Tribune.

GIRL—TO MANAGE FLORAL SHOP. MUST be thoroly expd. Apply after 10 a. m. 2353 East 75th-street.

MILLINERY—EXP. SALES GIRLS AND managers for Chicago and out town. Salary. Carol Hat, 225 N. Wabash.

PERSONNEL ASSISTANT.

Opening for assistant in dept. store personnel office. Department store training exp. pref. Write letter, stating age, education and salary required. Also experience in detail, giving names and address of form. employers. Address C H 489, Tribune.

SALESLADIES—COAT AND DRESS EXPErience. Mayson's, 871 E. 63d-street.

STENOGRAPHER — EXPERIENCED, AND capable of operating Elliott-Fisher bookkeeping; Northwest Side. Address P A 546, Tribune.

STENO.—BLDG. CONTRACT. OFF. WK. State sal., exp. Address P N 365, Tribune.

Executives and Managers.

MANAGER.

Thoroughly experienced specialty shops. Manager and assistant manager dresses, coats and lingerie. Must be able to trim a good window. Good pay. Apply Palmer Dress Shops, 230 S. Michigan, after 10 o'clock.

Professions and Trades.

AMERICAN HOSPITAL SCHOOL OF NURSing, fully accredited, 4 years high school required. Ages 18 to 35. Full maintenance. Address Director of Nursing, 850 Irving Park-boulevard.

ARTISTS — 10, EXPERIENCED HAND painting gifts. Good salary. Steady employment. Apply Wednesday a. m. HAMMONDS LTD., 622 West Lake-street

BANDERS—EXPERIENCED. SAGER GLOVE Co., 1815 North Central Park. Albany 2236

HELP WANTED—WOMEN.

Household Help.

GENERAL HSWK.—WHT.; INTELLIGENT; not over 40; exp.; good cook; fine bakpr.; reliable, honest and who values a good home; 2 adults; no ldry.; own rm., bath, first class refs. req.; $10-$12. Longbeach 9274.

GENERAL HSWK. WHITE, COOKING, 3 adults, 3 yr. boy. Own rm. Refs. required. $43 per month. Longbeach 0237.

GEN. HSWK.—WHT., 25-30; NO LAUNDRY; 2 in family; $16; must be expd. cook, serve; good refs. Midway 7545. Call 9 to 3.

GEN. HSWK.—WHITE, COOKING EXP. 4 adults. Gd. wages. 1345 Madison Park, 1st

GENERAL HOUSEWORKER, EXPER., NO lndy.; 4 adults. Rm. and bath. Drex. 0559.

GEN. HSWK.—WH. LIGHT COOKG. STAY nights. Ref. req. $10 week. Aus. 8685

GEN. HSWK.—COOK.; WASH. MACH.; EXP. childrn.; stay, $10. Hyde Park 6869.

GENL. HSWK.—20-35; EXPD.; NO LAUND.; rm., bath; 2 children; $8-$10. Bit. 8489.

GEN. HSWK.—EXP. NO LAUN. 3 ADULTS. Room and bath. Sheldrake 3641.

GIRL — WH., HELP WITH HSWK. AND children; no ldry., no cook.; own rm.; liberal time off; Gentile fam. Mid. 3262.

GIRL—WHITE, 20-35, GEN. HSWK.; PLAIN cooking, light laundry, 3 in family. Stay, $9 wk. Midway 4711.

GIRL—WHT YG., GEN. HSWK.; EXP.; NO cooking, no laun.; excel. home; small family refined; refs.; $8. Briargate 7707.

GIRL—WH.; 20-40; EXP.; CARE 2 YR. OLD child; lt. hswk., no ckg., no hvy. ldry. Stay; $8-$10. Apt. 506, 2828 Pine Grove.

GIRL OR WOMAN—WHITE. GEN. HOUSEwork. Go nights. 4 room apt. No children. $5-$6. 3937 Jackson-blvd. Van 3387.

GIRL—WHT GEN. HSWK., COOK, EXPD. References. $10, room, bath. Assist with baby 18 months. Buckingham 0666.

GIRL—WH.; GENL. HSWK., NO COOK., NO laun.; gd. hm.; own rm.-bath. Hyde P.2849

GIRL—GENERAL HSWK. OWN ROOM. 1 child. References. Lawndale 5510.

GIRL—WHITE, 20-30, GENL. HSWK. ONE child. No cooking. Good salary. Irv. 6061.

GIRL—WH., NO LDY., PLAIN CK. 1 CHILD. Own room. $10. She. 5035 or Hol. 7404.

GIRL—GEN. HSWK., PLAIN CK. OWN R., bath. 1 child. 434 Melrose, 4C. Bit. 4451.

GIRL-WOM.—WH., FOR HSWK. STAY. Nights. Gd. pay. Gutterman, 3228 N. Keating

GIRL—WH. GEN HSWK. NO COOKING, NO laundry, 1 child. Stay. Bri. 6626.

GIRL OR WOMAN—WH.; GEN. HSWK.; 1 child. 4049 Eastwood, 2d. Avenue 6734.

GIRL—WH., GEN. HSWK.; NO COOK'G, NO laun.; 1 child; own rm., $7. Irving 9618.

GIRL—HSWK., PLAIN COOKING, ASSIST baby. Rm., bath, good salary. Rog. 9321.

GIRL—WH., YG., REL.; GEN. HSWK., NO ldry. Stay. Gentile. Sullivan. She. 6189.

GIRL—WHITE; GEN. HSWK. GOOD WAGES. Refs. Own room and bath. Dor. 5295.

GIRL—LIGHT HSWK., 4 RMS., HELP WITH baby, no ckg. or lndry. Stay. Bri. 5652.

GIRL—WH.; 20-30 YRS.; NO LAUN. ABLE to cook, bake. $10-$12. She. 0771.

GIRL—WHITE CARE OF TWO CHILDREN. Light hswk. Apply office, 449 W. 37th.

GIRL—WHITE, 20-35; HSWK. COOKING; stay; $10. Ross, 901 Ainslie. Sun. 9533.

GIRL—WHT.; GEN. HSWK.; 3 SMALL CHILdren; $10-$12. Park Ridge 532-J.

GIRL—EXP. COOK, GEN. HSWK.; GERMAN or Scandinavian pref. $15 wk. Bev. 6008.

GIRL—WHITE; GEN HSWK.; NO COOK.; own rm. Good salary. Ph. Briargate 8480.

HELP WANTED—WOMEN.

Employment Agencies.

2 LEGAL STENOS., $100.

POLICY WRITER, loop ins. Co. $100
BOOKKEEPER—Heavy volume $110
SECRETARY-STENO.—Hi. type girl....$110
STENO.-BOOKKEEPER—Gd. figures.....$100
DICTAPHONE OPER.—Loop office $90
COMPTOMETER OPER. TYPIST—Neat..$75
BURR OPERATOR—H. S. grad..........$90
Asst. bkkpr. ....$80 Steno. $85
Typist ....$75 Bkpr.-Steno. $85
[12] STENOS.—All lines of expr. $70-$100

5 ASSEMBLERS, 35c.

Kick press ......34c Punch press 35c
Rivet mach. ....36c Solderers 40c
Labelers ....$15 Hotel maids $15
Stitchers ....$17 Pantry girls $15
Bindery girl .....$15 Counter girls $12
Soda fountain....$15 Waitresses $12

Triangle, 25 E. Jackson
13TH FLOOR, KIMBALL HALL.

DICT. OP.-STENO., $90.

SECY.-STENO.; asst. facty. supt.........$110
BOOKKEEPER-STENO.; So. West.........$90
BURR. ADD. MACH. OPER.; future.......$85
STENO.; small Loop ofc., neat..........$75
TYPIST; genl. office, 5 days, ins........$75
JEWISH STENO.; very rapid; exp........$80
Dictaphone ......$80 Beginner Steno. ...$55
Typist ....$70 Stenographer $90

RIVET MACH. OPERS., 33c.

ASSEMBLERS; radio tube exper..........33c
COIL SANDERS and SOLDERERS.........35c
HAND GLUERS on paper boxes...........40c
Autom. Punch Pr.35c General Factory...$10
Coil Finishers ....35c Soda Fountain ...$14
Coil Winders .....40c Waitresses $12
Bus Girl ....$10 Hotel Maids $55

Majestic, 25 E. Jackson
10TH FLOOR, KIMBALL HALL.

SEE MISS HART.

STENO.-SECY., 1 girl off., loop..........$100
STENO.-KEY SWBD., loop, age 21-24...$70
STENO.-RELIEF SWBD., S. W. $90
BKKPR.-STENO., small office, age 22-25.$100
Typist, good at figures, No., age 22-24..$70

Learn Waitress Work, $8.

WAITRESSES, ALL LOCATIONS, $12.
POWER MACHINE OPR., 48c.
AUTOMATIC PUNCH PRESS, 45c.
FACTORY GIRLS, fold paper exp.........$12
FACTORY, NO EXP., LEARN RADIO....$8
Cafeteria, pastry counter exp.......$12 meals
Bakery Sales ....$15 Hosp. Help..$35 R. B.
HOTEL MAIDS ....$55 FTN. GIRL $16
26 Game Girl.$15.cm. Kitchen Helper ...$12

WABASH, 202 S. STATE

BKPR.-TYPIST $125
Steno.-swbd. ...$100 Dict. steno..........$100
Correspondent ...$110 Dictaphone $85
COMPTOMETER OPERATOR $75
STENO., SMALL OFFICE.................$90
Manicurist ....$12 Cosmetic dem........$18
Cooking utensil demonstrator............$25
Genl. factory......$10 Tissue folders........$10

HEMSTITCHERS, $15.

Presser-cleaner ....$12 Mangle girl.........30c
WAITRESSES, HOTEL, RESTAURANT.
SODA-SANDWICH GIRLS.............$14-$16

S-H-A-Y, 14 W. Washington

MOLENE, BANKERS BLDG.

Secy.—Prot.: 25-30: Coll. Ed.: Single....$140
SECY.-STENO.—N. S.: 4-5 Years' Exp..$110
STENO.—S. S.: 24 Yrs.: Good at Detail.$100
STENO.-ASST. BKPR.—N. S.: Good Job..$90
STENO.—Invest. Exp.: 20-25 Yrs.: Loop.$90
STENO.—Real Est., Prop. Mgt. Exp.: Loop.
STENO.—No Exp. Nec.: Un. Gr.: S. S..Open
STENO.-Dictaphone—La Salle-street $80
ELLIOTT FISHER BKPR.—Lp.: Single.$110
Bkpr.-Typist—Under 30: Loop...........$90
TYPIST-BKPR.—Michigan-avenue: Attr..$80
DICTAPHONE OPERATOR—N.S..$90 Bonus
LIBRARY BUREAU File Clerk—Young..$75
Typist-Swbd.—Knowl. Billing: Nr. N. S...$75
Typist—Train for Stat.: Some Un.: N. S.Open

LEGAL STENOGRAPHER $110
STENO.—Full Chge. Bookkpr..............$110
STENOGRAPHER—Loop: und. 28 yrs....$90
STENO.—West or Oak Park $85
STENO.—Detail wk. North Side $75
STENO.-SWITCHBRD. OPER. $70
FILE CLERKS [2]—Young $16
TYPIST—Casualty Insurance ....Open
BOOKKPR.—TYPIST, Gentile, So. W....$18
FULL CHARGE BOOKKPR.—Loop $20
FAN FOLD BILLER $18
COMPTOMETER OPER.—Ext. South ...$100
ADDING MACH. Oper.—2 yrs. exp.$80-$100

Glader Corp., 110 S. Dearborn

F. C. BKKPR.-OFC. MGR., WEST. $25-$30
E.-F. BKKPR., Loop.......................$25
STENO.-P. B. X., recep.; attrac..........$100
SOCIAL SECY.-STENO., 5 days, 11 to 5
attractive, neat appearing..................$20
STENO.-BKKPR., advertising exp....OPEN
DICTAPHONE OPR., expd., loop..........$85
DICTAPHONE OPR.-STENO., loop.........$85
STENO., good at figures...............$20-$22
P. B. X.-TYPIST, south....................$16
TYPIST, good at figures....................$16
STENO., beginner, south side.............$15

CRAIG AGENCY,
209 S. State-st. Room 708.

PLACEMENT WOMAN — CLERICAL DESK.
SALARY & COMM. TO RIGHT PARTY.
F.C.Bkpr. [doc.] $100 3 STENOS...$75-$90
SECY. [loop]....$100 DICT. STENO.....$100
E. F. BILLER....$75 BKKPR.-STENO.....$65
— — 5 SOLDERERS, SOME EXP., $16 — —
BINDERY ....40c POWER MACH.....$15
Celloph. wrap....$12 PUNCH PR. 40c
— — 5 COIL FINISHERS, EXP., $18 — —
Waitresses, no exp.$9 LEARN RADIO....$9

MONARCH SYSTEM
166 W. WASHINGTON. 4TH FLOOR.

STENO.-SEC.—LOOP $90
STENO.—RAPID, LITE BKPG...............$95
STENO.—1 GIRL OFFICE, LOOP...........$85
STENO.-CLK.—LOOP, 1-2 YRS.' EXP....$70
N. C. R. BKPR.—BANK EXP...............$90
BANK CLG. HSE.-TRANSIT CLK.........$75
F. C. BKPR.—GEN. MOTORS EXP.......$110
TYPIST—A-1, MTR. EXPER., S. W.......$70

CONSOLIDATED,
11TH FLOOR. 209 S. STATE.

REGISTERED NURSE

23-28: Gent.: single: must be secretary: will use stenotype oper.; perm.; loop; sal.; open; bring B. Card when applying.
COMPTOMETER OPERATOR.
22-28: Gent.; must have exper.: S. S....$20
TYPIST.
20-25: Gent.: must have exper.: S. S.....$15
CLEARING 30 WEST WASHINGTON.

Corboy-Calvin, 20 W. Jackson

Stenog.: Wheaton. Typist: insur.......$80
Stenog.: Pullman. Typist: 6 mos.' exp.
Stenog.: s. and bond. File clerk: N. S...$75
Stenogs.: 1-2 yrs.' ex. Compt.: Pullman. $20
Law stenogs......$30 Moon Hop. bill....$20
Law stenogs......$25 F.C. bk. ty.: S.W.$100
MANY OTHER A1 POSITIONS OPEN.

F. C. BKKPR.—GENL. MOTORS.......$110
Steno.-BBX.$18-$20 Steno.-Typists.$18-$25
White and Col. Hotel Maids.........$60-$50
Genl. Hswk...$15 up Bakery Sales $15
Hostess ....$18 26 Girl $18
Salad ....$17 Cook $25
NORTH SIDE CONSOLIDATED,
1001 LELAND-AV.

ZINSER PERSONNEL SERVICE—
Stenographer, South Side.
Demonstrator, experienced.
Bookkeeper-typist, real estate exp.
Primary teacher position in Chicago.
Stenographer, university graduate, no exp.
140 South Dearborn-street, Room 1548.

DAVIS PERSONNEL

Dictaphone Opr., age 22-30, loop.....$97.50
Steno., age around 22: Mich.-av. $90.00
Steno., asst. bkpr., age 24-28..........$20.00

SUITE 1206, 7 S. DEARBORN

Hospital Tray Girls, $45 M.

Bak. Clerks, exp..$12 Mangle Girls $12
Stm. Table Girls..$12 Waitresses, Ft. Girls

COOKS, HOSPITALS.

ALL TRADES, 16 W. JACKSON, 2D FLOOR.

STENOG. .....$22.50 COOK HELP $15
Bkkpr. steno....$25 3 inexp. bus girls.$11
Rest. cashier ....$15 3 Col. Clnrs.........$8
26-Hooligan game.$16 Col. Hoffman pr. .$16
Waitresses ....$12 Mangle girls $12
BUSCH AGENCY, 184 W. WASHINGTON.

COUPLES, PRIVATE ....$75-$150
Cook, General Hswk. ....$15-$18
Second Maids, Nursemaids, Laundresses.
WAITRESSES, HOTEL, TEA ROOM
SODA, SANDWICH GIRLS ....$14-$16
SHAY, 936 N. MICHIGAN, OPP. DRAKE.

DICTAPH., $100; COMPTOM., $90; E. F. Biller, $85; TYPIST, Biller, $80; STENO., Typist $90; STATIS. Typist, $85.
OCCUPATIONAL
20 WEST JACKSON ROOM 1409.

SEC. TO CR. MGR.—5 DAY............$100
STENO.—COLL. PREFERRED $90
COMPT. OPERS.—EX. ....$70-$90
TYPIST—RAPID, YNG. $85
2 STENOS.—FINE OPP. YNG. $80
THE BAYNE AGENCY, 105 W. ADAMS.

TYPIST—INSURANCE EXP. ....$75-$90
Burroughs Bkpr.; 21-27, neat......$80-$90
Stenographers [5], 21-30, gd. exp..$18-$25
Steno.-Statistical Typing, 23-30 ....$110
UNIVERSAL PERSONNEL, 28 E. JACKSON.

Stenos.! Stenos.! Stenos.!

Loop positions; 5-day week ....$80-$100
SUPERIOR PERSONNEL, 105 W. ADAMS.

STENOG. REAL EST. BOND EXP. $90
STEN., CAGE EXP., ST. AND BOND. $25
LEGAL STENO., TEMP. & PERM....$25-$30
TANNER PERSONNEL, 209 S. La Salle-st.

— PHONE SOL.-PLACEMENT CLERK —
Salary, plus comm.; good opportunity.
Fountain-Cook, $16; Swbd. Operator, $70
"STANDARD," 1105 Lawrence, Lon. 1227.

5 STENOGRAPHERS, $65-$110; TYPEwriter-bill clerk, No. Side, $16-$18. American Railway Bureau, 11 S. La Salle-st., Rm. 1107.

— — — STENO.—RAPID; LOOP — — —
EXPERT FILE CLERK—NUMER.......$75
EXP. BILLER—Und. Fan Fold ....$18-$20
RELIANCE [Miss Young], 32 N. STATE.

— — COOKS, WAITRESSES, MAIDS — —
Hotel, restaur., inst. help.
Modern Hotel Bureau, 879 N. State.

CELESTER M. HORTON, 310 S. MICHIGAN
Steno., investment, exp. loop..........$90

PASTRY COOK, $60 MLS.; MAID, $50 M. Capitol Empl., 159 N. State, R. 1509.

STENO.-TYPISTS—1 YR. EXP. UP.$65-$125
FINANCIAL PERSONNEL, 111 W. Jackson

OFFICE AND FACTORY WORK—
Loop, 36 S. State-street, R. 1309.

PLACEMENT WOMAN — GOOD CHANCE our office. Morrell Agcy., 306 W. Madison.

ESEMD.—$7-$18, HOTEL MDS., $45-$55, Waitresses, $8-$12, Grove, 852 E. 63d-st.

HELP WANTED—WOMEN.

Employment Agencies.

Secy.—Food Line Exp., $110.

SECRETARY, STEEL EXP. $110
TYPIST-CASHIER ....$60, meals
LEGAL STENO., 2 YEARS' EXP. $95
BOOKKEEPER, FULL CHARGE $95
STENO., LA SALLE-ST., SOME EXP. $65
STENO.-SWBD., SOME LEGAL EXP. $70
Dictaphone ....$18 Steno., some exp..$90
Steno.-bkpr. ......$12 Burr biller $18

Condenser Winders, $17-$19.

2 FORELADIES, supervise assembling ..$17
10 POWER MACHINE OPERS. ......14-$18
5 GIRLS, NO EXP. ....$12-$14
DEMONSTRATORS, $18-$25
WAITRESSES, EXPD. OR INEXPD..$10-$12
Sprayers ....Open Solderers $17
Hotel maids ......$50 Kit. woman..$12, mls.
Dishwasher..$12, mls. Counter girls $14
Hosp. help..$32, r., b. Pastry cook $60

Cadillac, 14 E. Jackson

STENOGRAPHERS!
SEE US IMMEDIATELY.
HAHN-MARTIN, 7 S. DEARBORN-ST.

Nurses' Registries.

— NURSES AT ONCE, INFANT EXP. —
Chgo. Registry, 2818 Cambridge, Gra 0202.

TRADE SCHOOLS—WOMEN.

MARINELLO

PREPARATIONS APPROVED BY GOOD HOUSEKEEPING INSTITUTE.
Every day throughout the United States thousands of MARINELLO graduates are earning large incomes. MARINELLO graduates receive recognition, prestige and position preference. New easy Pay-As-You-Learn Plan. Free Employment Service for life. Positions are plentiful for MARINELLO graduates. Day or Evening Classes now forming. Visit our School or write for Booklet and set of MARINELLO class photographs.
National School of Cosmeticians, Inc. T-432.

MARINELLO

CHICAGO, LONDON, NEW YORK, PARIS.
World's Largest System of Beauty Culture.
108 N. State-st. State 5057.

BURNHAM'S

[FOR 66 YEARS THE WORLD'S LARGEST BEAUTY SCHOOL.]
WILL ENABLE YOU TO EARN MORE.

Positions Waiting

See for yourself why more girls enroll in Burnham's than in any other beauty school.
DAY OR EVENING CLASSES.
Pay for most of your tuition after graduation. Open every day and on Monday, Wednesday and Friday evenings until 9 p. m.

E. BURNHAM
SCHOOL OF BEAUTY CULTURE.
138 N. STATE-STREET. RANDOLPH 3355.

ANY WOMAN CAN LEARN BEAUTY CULTURE AT MOLER'S

and work in most any State-street shop.
MOLER'S
is the downtown school that places you. At Moler's you can always find the kind of a training course that will fit your circumstances. Day and every evening classes. Call, phone or write.

MOLER SYSTEM
177 N. State-st. CEN. 6393.
ADJOINING CHICAGO THEATER.

COMPTOMETRY.
Get the best! 8 wk. course, incl. TYPING. Individual instruction. Day or evening. Actual exp.; prompt placement. Catalog.

Secretarial-Shorthand.
Gregg, Munson, Pitman. 3-6 mo. courses. Individual instr. Only school which includes Dictaphone and Switchboard in Stenographic Course. Placement Free. Catalog.

Switchboard-Typing.
Most complete Switchboard training in America. All live boards. Actual calls. Typing included. Comparison invited. Day or eves. Century College, 105 W. Madison. Fra. 8478.

LEARN BEAUTY CULTURE.
WORLD'S LARGEST BEAUTY SCHOOLS IN YOUR NEIGHBORHOOD
RECEIVE MORE FOR LESS MONEY.
VISIT AND COMPARE

SELAN'S SCHOOLS
DAY AND EVENING CLASSES.
Write for beautiful 240 page booklet.
SOUTH—6404 S. HALSTED-STREET.
NORMAL 2500.
NORTH—2744 MILWAUKEE-AVENUE.
SPAULDING 6616.

HEIM BEAUTY SCHOOLS.
COMPLETE COURSES.

$65 $2 DOWN

Convenient Terms Can Be Arranged.
FREE UNIFORM AND MARCEL KIT.
DAY AND EVENING CLASSES.
DOWNTOWN SCHOOL, 6 E. LAKE-ST.
SOUTH SIDE SCHOOL, 936 W. 63D-ST.
GARY, IND., 479 BROADWAY.
[Rate slightly higher in Gary.]

ATTRACTIVE GIRLS.
Excellent opportunity for those who can qualify for fashion modeling. Size 14-18. Small tuition fee. Free placement service. Apply at studio at once or mail coupon.
NAME ....
ADDRESS
VERA JANE STUDIO,
64 East Jackson-boulevard. Wabash 9332.

FASHION MODELS.
NOW IS THE TIME: LEARN this dignified, well-paying profession. Many wonderful opportunities for girls properly trained.
Free placement service to assist you in making profitable connections.
Don't delay; come in today.
MALLON FRIEL STUDIOS,
32 W. Randolph-st. 5th fl. Dea. 3106

— — CHICAGO BUSINESS COLLEGE — —
GREGG—MUNSON—PITMAN BOOKKPG
SPEEDWRITING 1100 words min. in 8-10 weeks! Free demonstration daily. Cashiering, PBX live hotel switchboards $2. Comptometry Typing FREE placing. Visit this happy 25 rm school. 190 N. State Fra 4122

CHICAGO COMMERCIAL COLLEGE—COMPtometry, complete course, $15. Speedwriting, 100 words min., 6 weeks' comp. $15. Gregg Shorthand. Day schl. $10 mo. Free trial lesson. Cashiering, $2. Free placement. 180 W. Washington Rm. 400. State 7286.

— — — DENTAL NURSING — — —
Dignified, profitable profession quickly learned. Day or eve. Graduates placed free—big demand. Write for catalog; give phone. CHICAGO SCHOOL OF DENTAL ASSISTANTS, Dept. TD, 64 E. Lake-st. Tel. Sta. 8511

— — — — — NOTICE — — — — —
Be a better trained hair stylist.
SPECIAL REDUCED SUMMER RATE.
Visit, phone, or write for free booklet.
GERTRUDE HALE SCHOOL,
162 N. State-street. Cent. 5007.

AMERICAN SCHOOL OF BEAUTY CULTURE will train you best. Live models. Easy terms. Low tuition fees. Day or evenings. 159 N. State-st. 8th fl. Central 5446

TO A FEW INEXPERIENCED BUT RELIable women who call at once mgr. of hotel will train for dignified hotel position. HOTEL EXTENSION DIV. 203 N. Wabash

SWITCHBOARD—LIVE BDS.; RECEPTION; Real Placing Service. Many calls. Only school of 4 latest boards. 7 Days, eve. Visit free. Field's Annex Schl., 24 N. Wabash. Cen. 6647.

CHICAGO HAIRDRESSING ACADEMY—
Best Training in Chicago.
64 W. Randolph street. State 5861.

THE COLLEGE OF SWEDISH MASSAGE
Train under doctors. Preferred positions
1603 WARREN-BLVD. SEELEY 6940

APT. MGR. HOTEL, HSPR., CLERKS, ETC. Train for position. Free placements. Nat. Apt. House and Hotel School. 32 N. State.

— COMPL. COURSE INCL. TOOLS, $75 —
Nina Parker School of Beauty Culture.
14 W. WASHINGTON. FRA. 2961.

BEST TRAINING AT LOWEST COST
Chicago Academy of Beauty Culture.
37 SOUTH WABASH. STATE 4421

LEARN SWED. MASSAGE—GOOD PAY the Kellberg way. 32 N. State, 9th floor.

COMPTOMETER COURSES — WARNER SCHOOL, 14 E. Jackson. Wab. 8582.

DE LEE UNIV. OF BEAUTY CULTURE.
30 W. WASHINGTON. CEN. 8225

DRESSMAKING—MILLINERY SCHOOLS.

LEARN DRESS DESIGNING, DRESSMKG., pattern drafting, millinery or power mach. Free Booklet "T." Master College, 400 S.State.

DRESS DESIGN, PATTERNS, DRAFTING, Millinery. Forest Academy, 209 S. State-st.

DRESSMKG. APPRENTICE—POSITION AFT learning. Seneca Hotel, Apt. 209.

BUSINESS PERSONALS.

Vitamin F Permanent Wave, $1.50.
A superb wave with the finest solution. Ideal for the hair. Includes hair cut, shampoo, finger wave, hair style, and reconditioning. Thurs., Fri., and Sat. a. m. Child's permanent Fri., Sat. a. m., $1. Open Wed., Fri. eves. De Lee, 30 W. Washington. Cen. 8225.

CROQ. PERMANENT, SHAMPOO SET rinse guaranteed, $1. Inecto hair dye, $1.50 complete. Free marcel wave. HEIM Loop, 6 E. Lake. Also South, 963 W. 63d-st.

PERMANENTS GUARANTEED—INCLUDES everything with all curls wanted $1.25. 159 N. State-street, Suite 814. Central 5446

HAIR DYE, $1.50; PERM. WAVE, $1. NINA PARKER, 14 W. WASHINGTON.

BACON, EGGS, 14c; PRUNES OR APPLE sauce, 4c. Madison Cafeteria, 212 W. Mad.

$3 STEAM OIL PUSH PERM. $1
Free trim set. Ruth's, 202 S. State. Wab.4231

AIR CONDITIONING

THERMOS AIR CONDITIONING AND AIR cooling refrigeration, $65, complete service. 612 Woodland-place. Kenwood 3079.

DICK TRACY—How Witnesses Are Made

TO RENT—ROOMS—CENTRAL.

— — — — YOUR SUMMER HOME — — — —
Modern 24 stories. Near loop, lake, park. Cooled restaurants; pool, athletic privileges. Transients, permanents.
LAWSON Y. M. C. A.
30 W. Chicago-av. [800 North]. Whi. 6211.

TO RENT—ROOMS—SOUTH.

BLACKSTONE 5519. DOR. 4100.
UNIVERSITY HOTEL.
100 ROOMS, 100 BATHS, NR. I. C. EXP. $7 wkly. up; daily, $2 single, $2.50 dble.

EBERHART, 6208, NORMAL 3279—LGE. rms., screen porch; kit. priv.; Frigidaire.

GREENWOOD, 4420—FRT. RM., PRIV. lavatory, home privil., meals opt. Ex. tran.

NORMAL-BLVD., 6400—ENGLEWOOD 3700.
NORWOOD HOTEL.
New double inador bed; adjoining baths; all trans. Cafe, $6 week up. Also kit. apts.

WASHTENAW, S., 6135—RM. IN BUNGAlow, tile bath, 1-2 gentlemen. Ref. Gar. opt.

YALE, 6657—PLEASANT, AIRY FRT. RM., adj. bath; all trans.; priv. res. Nor. 1758.

65TH-PL., 1449 E.—NICELY FURN. RMS., sgl. and dble.; all trans.; $2-$3.

Hotel Rooms.

LITTLE HOTEL, 6817 DORCHESTER—MOD., clean rms., $5 wk., $1.50 daily; I. C., surf.

TO RENT—ROOMS—NORTH.

— — BARRY-BROADWAY HOTEL — —
$5 a week and up.
3020 Broadway. Bittersweet 1600.

BELL, N., 3543, NR. ADDISON—CLEAN room, kitchen privileges; nice home for lady employed. Wellington 5381.

BROADWAY, 5401, 3D—ATTR. FURN. FRT. room; excellent trans. $4. Ard. 1177.

CEDAR-ST., E., 61—CANTERBURY HOUSE. Single, dbl., $6-$12. Also 2 E. Banks-street.

CLARK, N., 2026. MOHAWK 3460.
NEW BLDG., COOL ROOF GARDEN.
HOTEL CLAYTON,
At doorway of Lincoln Pk. 300 mod. rms.
$6.00—PER WEEK—$6.00.
Free fans, radio. Beautyrest beds. Nr. loop.

DEARBORN, NORTH, 1447—NEWLY FURN. outside rooms; private baths; hotel service.

ERIE, E., 215—FAIRFAX HALL FOR GIRLS. Attr. slpg. rms. $2.50-$5, board opt.

MAGNOLIA, 4520, ATTR. NEW. DEC. FRT. rm., run. wat.; lg. closet; $3.50. Wil. L. bus.

MICHIGAN-AV., N., 843—BEAUTIFUL CLUB for yg. girls. $5 with bath; walk loop.

OAKDALE, 811, AT HALSTED— CATHOlic men's home; bd. opt. Ex. trans. Reas.

RUSH, 751—DESIRABLE STUDIO ROOMS; newly dec.; piano; lge. attic; nr. loop.

100 ROOMS WITH BATH—$6 PER WEEK. Hotel Frances, 5054 Winthrop. Lon. 8033.

LGE. OUTSIDE RM.—RADIO AND KITCHEN privl. Reas. Goodwin, 1035 Diversey.

OLD WORLD ATMOS.—STUDIO APTS. AND rms.; priv. bath. L'AIGLON, 22 E. Ontario.

Hotel Rooms.

ARAGON ARMS HOTEL—4917 KENMORE. R. WITH BATH $4.50 W. UP. L. BUS. TR.

TO RENT—ROOMS—NORTHWEST.

SO CONVENIENT!
Near the loop; modern rooms; reasonable rates; good food; club privileges.
Y. M. C. A., 1621 Division-st. Brun. 4380.

12 MINUTES TO LOOP VIA N. W. R. R. car and bus—Swim, gym, tennis, sun roof, air cond., cafeteria; near forest preserve, golf and bridle path. Irving Park Y. M. C. A. 4251 Irving Park-blvd. Pensacola 1070.

TO RENT—ROOMS—WEST.

$4 TO $5 WEEKLY.
Newly decorated single rms., 24 hour service. Tennis, swimming, etc. 15 min. loop.
SEARS-ROEBUCK Y. M. C. A.,
820 S. KEDZIE-AV. NEVada 3800.

TO RENT—HOUSEKEEPING ROOMS.

South Side.

LAKE PARK, 3910—ONE 2 R. KITNT. APT. Lgt., clean, well furn. Slpg. rm., $3 up. Oakland 7232.

LAKE PARK, 4919—CLEAN KITNT. APTS., $6 up; adults; refr.; all trans. Auto sp. free.

MARYLAND, 5531—1-2 RM. SUITES; reas.; slp. rms.; run. wat.; nr. pk., gd. tran.

SHIELDS, 5517—BEDRM., REAL KITCHEN, encl. sleep. por., elec. refrg. $8.50. Cple.

PRINCETON, 6203—2-3 R. APTS., AUTOM. stove, el. ref., doorbed. $4-$9. Nor. 1860.

UNIVERSITY, 6543—DESIR. 3 RM. FRT. or rear; 2 beds; $7.50 and $10; adults.

UNIVERSITY, 6128—QUIET, CLEAN, 1-2-4; refrig., pri. bath, encl. por. Surf. L. $3.50.

VERNON, 6217—1-2-3 RMS.; LIGHT; CLN.; comp. furn.; ½ block L. surf. $3.50, $7.50

YALE, 6449—1-2-3 RMS.; NEW DEC.; compl. furn.; refg. opt.; all tr.; $3.50-$9.

62D-ST., E., 922—COMP. FURN. 1-2-3 RM. apts.; spic-span, rollaway beds; $4.50 up.

North Side.

ADDISON, 950—1-2 ROOM KITNTS., $4.50 up; also slpg. rms., $3 up; nr. L and bus.

BELDEN, 1045—1-2 ROOM KIT. ATTR. furn., frig. opt., tennis crt., L. surf. $3 up

DAKIN, 903—NEWLY DECORATED 2 ROOM AND KITCHEN. $7.50 PER WEEK.

EASTWOOD, 838 [4634 N.]—3 ROOM APT. Real kitchen. Private porch. $9

KENMORE, 4021—FRONT RM., KITCHENette: 2nd fl.: $5.50; refrig. For 1-2.

KENMORE, 4618—KENMORE HTL. APTS. 1-2 rms., $5 to $10 wk.; Wilson L or bus.

KENMORE, 4640—3 R. PRIV. BTH. APTS.; refrig.: $12. Hskp. rm., $5. Slp. rm. $4.

KENMORE, 4011 — DESIR. 2 RM. APT. Frig.: nr. Sheridan L Sta. Adults. $7.50

LA SALLE, 1525—NR. LINC. PK. AND beach; hskg. rs., $2.50-$5 r., wat., md. serv.

LELAND, 820—$4 UP; VERY CLEAN AND quiet; for employed ladies and couples.

MAGNOLIA, 4532—1 AND 2 RM.; PRIV. porch, frigidaire; all transp.; $4 and up.

MAPLE, 13 W.—FRONT ROOM NICELY furn. Desirable for 1. All transp. $5.

ROKEBY, 3722—ATTR. 2 R., BATH; FRIG. 1 rm. kitch., $4 up. Adults. All trans.

SHERIDAN-RD., 672 [3900 N.]: 1 AND 2 rm. kitch., $4 to $7.; nr. lake; good trans.

WILSON, 815—1-2-4 RMS.; EVERYTHING furn. $3.50 wk. up. Slp. rs., $3. Best tran.

WRIGHTWOOD, 538—ATTR. 1-2 RM. KIT. $3 up; refrig. opt.; 1½ blks. Lin. Pk.; gd. tr.

3430 ELAINE-PL.—2 SLEEPING RMS.; 1-3 room furn. apts.; refr. Bitt. 9741.

West Side.

JACKSON-BLVD., 2944; WASHINGTON, 2147; 1 to 4 rm. kitchenette apt.s $6-$8.50.

WANTED—TO RENT—ROOMS.

REFINED BUS. MAN WANTS RM. BEVERly Hills Dist. Address B 248, Tribune.

GENT WANTS ROOM, SO. OR WEST. GD. trans. State price. Address B 178, Tribune.

BOARD AND LODGING.

South Side.

GREENWOOD, 6215, 3D—BOARD AND RM. home cook. $7. All trans. H. P. 3596.

North Side.

KENMORE, 5447—LGE. RM., S. P., CPLE., 2 wom., or 2 men. Exc. bd. Rl. hm. Sun. 7886.

SHERIDAN, 5643, HOUSE—FRT. SGL., DBL., pr.i pch.; fam.; ex. meals, trans. Sun. 9319.

SINGLE-DBLE.—RUNNING WATER; TWIN beds; clientele young bus. men and women; Gentile; all trans. $8 up. Edg. 1155

ATTR. RM.—RESIDENCE, NR. PARK AND lake. Ex. tran. Child welcome. Gra. 8571.

Children.

BOARD CHILDREN — MOD., PER. HOME; spacious grounds, schools, churches; 26 mi. Chicago. Mrs. S. A. Trepus, Palatine 206-R

EXCEL. CARE CHILDREN—PRI. BUNG. Nr. school; playrm., lge. yard. Rep. 5755

Convalescent Homes.

HOME FOR AGED, INFIRM, MILD MENTAL AND CONVALESCENTS. MID. 1605.

FOR THE AGED—A HOME, NOT A HOSP.—Prac. nurse. $15. Address P A 536, Tribune.

HOTELS AND APARTMENT HOTELS.

CHICAGO'S Newest Hotel
IN THE HEART OF THE LOOP.
Invites You to Inspect Its Rooms of Tomorrow.
Studio Apts. from $50 Mo.
Ultra Mod. Hotel Rms. with Pri. Bath from $2.50 Day.

When you return from your vacation, see our rooms before selecting your new home.

HOTEL CHICAGOAN
67 W. Madison-st.
Phone ANDover 4000.

STUDIO—15TH FLOOR.
Beau. Apt., has lge. liv. rm. with inador. Spacious bedrm. with twin or dbl. bed. 2 baths each with tub and shower. Attr. kit. dinet., lge. priv. terrace. Carpeted, excel. furn. throughout. Overlk'g. Lincoln Pk., Lake.
REASONABLE RENTAL.
Also 1 room and bedroom Apt.
LINCOLN PARK ARMS,
2738 PINE GROVE-AV. MOHAWK 3102.

WELLINGTON ARMS
2970 SHERIDAN-ROAD.
Smartly furnished 1-1½-2 room kitchenette apartments; completely equipped; overlooking Lincoln Park and the lake; 15 minutes from the loop. Furnished and unfurnished. Rates begin at $45. Daily rate $2.50 up.
SEVERAL NEWLY CREATED BEDROOM APTS. NOW AVAILABLE.

Montrose Beach Hotel
1-2-3 Room Apts., $37.50 Up.
$2.50 and up daily; $12.50 and up weekly. Air cooling system; soundproof; elegantly furnished; refrigeration; free radio; coffee shop; garage; sun cabanas; roof solarium.
24 HOUR HOTEL SERVICE.
925 Montrose-avenue. Bittersweet 7700.

DEARBORN PLAZA
KITCH. APTS., $45 MO. UP.
KITCH. APTS. $12.50 WEEK AND UP. ROOMS, $9 PER WEEK; DAILY $2.50. Newest 15 story bldg. on the Gold Coast. Walking distance to loop.
1032 NORTH DEARBORN-STREET.

OPPOSITE PARK & LAKE.
Extensive modernization program; sensational values; $8.50 a week and up; 1, 2, and 3 rooms, with bath; kitchenette apartments up to $80 a month. Dining room, Coffee Shop, all hotel advantages. See them today. Hotel PLAZA, North-avenue at Clark-street, or phone Superior 2680.

Windsor-Wilson Apt. Hotel,
915 Wilson-avenue.
1 room kitchenette, $11 per week or $42.50 per month. Attractively furnished, with radio, maid service, switchboard; garage in the building. Telephone Longbeach 3500.

Fort DEARBORN Hotel
New furn. 18 story fireproof bldg. Comp. hotel serv., ice water all rs., air cond. lounge.
$7.50 Wkly.; Daily $1.50 Up.
Cor. La Salle-Van Buren sts. Op. La Salle sta.

CLARK-ST., N., 1015—AT OAK. WHI. 4290
HOTEL OLYMPIC
200 RMS. PRI. TUB-SHOWER EACH ROOM. 5 MIN. NO. LOOP. FREE RADIO EACH RM.
$6 Wk. Up—$1.50 a Day Up.

NORTH PARK HOTEL.
1936 N. CLARK-STREET.
Opposite Lincoln Park. Mohawk 3200.
Beautifully furnished 1-2-3 rm. apts.; 24 hr. hotel service; large, light rooms; 10 min. downtown; newly decorated; reas. rates.

Chateau Hotel, $7.50 Wk.
3838 BROADWAY. DAILY, $1.50 UP.
Inspect the finest rooms on North Side; each with bath, shower; grill, elevator; L. bus, surface lines at door. Ph. L. V. 8310.

— — — HOTEL CARLING — — —
When you return from your vacation see our private shower rooms; $5.50 wk. up; newly dec. Daily, $1.50 up; single, $2 up dbl.
1512 N. La Salle. Mohawk 1200.

200 Rms., $6; 200 Baths
For comfort, clean, new, dec. rms.; L. surf. trans.; attrac. rms. for trans. guests.
PERSHING HOTEL, 6400 COTTAGE GROVE

$5 wk. Live in loop, $1.50 dly.
Priv. bath $7; newly decorated rooms.
SARATOGA HOTEL,
25 S. Dearborn-street. Rand. 7020.

HOTEL MARSHALL.
Newly decorated rooms with priv. shower. Summer rates as low as $5.50.
1232 N. La Salle-st. 5 min. to lp. Moh. 3080.

ONTARIO HOTEL, AT LOOP
LARGE ROOMS, $6 UP WEEKLY.
620 N. STATE. SUPERIOR 6660

830 SO. MICHIGAN HOTEL.
NEWLY Furnished; overlooking GRANT PK. $5.50 WEEKLY, $1.50 DAILY.

WACKER HOTEL—NEW FIREPROOF OUTside rms., private baths $7 wk. up. 111 W. Huron-st., corner Clark. Select clientele only

HOTEL RALEIGH, 648 NORTH DEARBORN. Single $5; double $7. Free parking.

739 BELMONT—LAKE VIEW APT. HOTEL. Kitch. Elev. Comp. serv. Lake View 8722

HOTEL LINCOLN, CORNER CLARK, LINcoln and Wells. 300 Outside Rooms.

ROOMS AND FURNISHED APARTMENTS from $2.50. Hotel Maryland, 900 Rush-st.

STEVENS APTS., MICHIGAN-AV. AT 8TH. FOR INFORMATION PHONE WAB. 4400

STORY HOTEL—2115 SEDGWICK; NEAR Lincoln Park. $5 sgl., $6 dbl. per week.

APARTMENTS AND ROOMS TO SHARE.

A COMPLETE ROOM APT. AND BOARD service. Chicago Room Registry. Dea. 2713

SHR. 5 RM. BUNG. EMPLD. CPL. OR 2 ladies. R. I. tran., garage. Beverly 9256.

5250 KENMORE — MOTHER, DAUGHTER shr. apt. empld. cpl.; service. Ard. 6822

BUS. GIRL SHR. LOVELY 4 RM. APT. same. Own rm., $5. N. S. Ard. 6673, eves.

TO RENT—HOUSES.

South Side.

7 RM. BUNG.—72D, NEAR LUELLA; OIL or gas heat; 2 car gar. Will dec. Avail. Oct. 1; $100. Herzog. Ran. 1187.

Southwest Side.

3443 W. 53D, MODERN 5 ROOM BRICK bungalow; steam heat; $45. Prospect 4134

Suburban—South.

TWO YEAR LEASE—WITH OPTION OF REnewal to ownership, large lots near I. C. schools, churches, 5 room frame, $52; 6 rm. frame, 1½ baths, $60. Available now. See owner, 1600 Ridge-road. Phone Homewood 3.

Suburban—North.

CENTRAL EVANSTON—8 RMS., 3 BATHS, lovely gdn., 2 c. gar. $145. Gre. 8885.

Suburban—West.

BEAUTIFUL, MOD. 7 RM. COL. HOUSE—On 5 acre estate overlooking Fox river; natural firepl., scr. slp. pch., stm., tile bath, 2 car garage. V. Horan, Route 1, P. B. 36, Batavia. Phone Batavia 1683R.

6 RM. BRK. HOUSE, 922 COLUMBIA-AV., Oak Pk. Full bath, extra lav., breakfast rm., 2 c. brk. gar., oil or coal ht. Will show only between 7-8 p. m. Possession Oct. 1.

COUNTRY PLACE, 5 A.—SWIM. POOL; 10 r. 3 bths.; furn. or unfurn. Wheaton 834.

6 RMS.—SUN PAR., FURN. HT., LGE. YD., gar.; gd. tran. 323 N. York, Elmhurst 522R.

TO RENT—FURNISHED HOUSES.

5 RM. BUNGALOW, NICELY FURNISHED, 2 car gar. Adults only. 7314 Rhodes.

FURN., UNFURN. HOMES, NORTH SHORE. Mrs. Fuller & Wm. Pickard. Univ. 7444.

WANTED—TO RENT—HOUSES.

LARGE HOUSE BETWEEN OHIO AND DIvision, East of State, in good condition for use as students' home, will pay $125 per mo. Call Delaware 2953.

6 ROOM MODERN HOUSE — IN EDGEwater or Rogers Park. Call State 1406.

6 RMS. PREFD., 1½ BTHS. FAMILY 4, 2 sm. children. Pref. W. Rog. Pk. Bri. 8281

TO RENT—RESORT PROPERTIES.

Illinois.

DRUCE LK.—43 MI. N. W. CHGO. 4 BEDRS. Pchs., gas, elec. Shedden. Well. 6627.

Indiana.

5 RM. COTTAGE AT LONGBEACH WITH lge. screened porch. South Shore 2405.

Michigan.

ON SAND BEACH—WOLF LAKE, MUSKEgon; furn. cottages, accom. 5 or more; slpg. pch., run. water, shwr., elec. lt. and stove; bass fish'g.; $17 up wkly. Alb. 6871

GRAND BEACH, MICH.—COMP. EQUIPPED Modern house on lake front. Avail. bal. seas. John Hayes, Hyde Park 4400.

Wisconsin.

WITTER LAKE, NO. CENT. WIS.—LARGE housekeeping cott. for 5 or 6 people; good fishing, sandy beaches, screen porches, fireplaces. $15.00 per wk. Gentiles. For inf. write W. E. Baringer, Baraboo, Wisconsin.

NR. EAGLE RIVER—COMP. FURN. CABINS on lake, off the beaten path. Photos avail. Aug. 22. Bit. 9414 after 6 p. m.

475 MI. CHI.—LAKE COTT. QUIET. GENtiles. Swenson, 3952 Wabansia. Alb. 4847.

TO RENT—APARTMENTS—SOUTH.

General List.

Choice Oct. 1 Selections.
MODERN BLDGS., CONVENIENT TRANSP.
6512 Harvard, 2½ rms. $37.50
7616 Colfax, 4 rooms $50
6640 Yale, 4 rooms $42.50
ENGLEWOOD 3000. Agent on premises

EXCLUSIVE BUILDING.
4750 Greenwood-av.; beaut., lge., lgt., mod. 3 and 4 rms.; all trans.; adults; $47.50, $55.

2-3-4 ROOMS
$32.50 TO $45.00.
Mrs. McCurdy. Drexel 3335.

— — 7746 SOUTH SHORE-DRIVE — —
OCT. 1ST. 3-4 rooms...................$45-$55

One, Two, and Three Rooms.

4301-7 S. OAKENWALD [1500 EAST]—3 rm. apts., steam heat, $17.50 and $22.50. Excellent transportation; I. C. and L.

SUBLEASE 3 RM.; AVAILABLE NOW; ALL transp.; $37.50. A. Roberts, 1744 W. 64th.

4649 LAKE PARK-AV.—2½ LIGHT RMS. Tastefully decorating. Near I. C. $32.

7455 MERRILL—3 RMS.; TILE BATH; bedrm. and rollaway; free refrig.; $40.

Four, Five, Six Rooms, and Larger.

RUSKINHALL APTS.
5715 KENWOOD-AV.
DE LUXE 7 ROOMS, 3 BATHS.
NEAR U. C. CAMPUS AND SCHOOLS. LARGE, SUNNY ROOMS. GLASS ENCLOSED SHOWER. CEDAR CLOSETS. GOTHIC GALLERY. TILE KITCHEN. ELEVATOR. WILL DECORATE TO SUIT. DOR. 7900.

4-5 ROOMS
$55-$60 UP.
SOUTH SHORE.
In 1st class mod. bldg., near schools; splendid kitchens [no cats, dogs]; I. C. trans. Agent prem., 2305 E. 70th-street.

6 RMS. IN SOUTH SHORE.
6740 Clyde; very low rental; 2 baths [1 is tile with shower]; completely redec. thruout; large, light rms.; near Jackson park and lake. Truly a real rental barg. Open for inspection or phone Sag. 3763.

6413-25 HARPER.
4 ROOMS, $40-$42.50.
6 ROOMS, $55.
Near Jackson Park and all transportation. Agent on premises. Midway 5493.

5421 CORNELL
7 large rooms, 3 baths.
Overlooking lake.
One apt. to a floor.

5 ROOMS, $55.
7026 Merrill; large glazed pch., elec. refrig., near I. C. sta., newly dec. thruout. Open for inspection or call Sag. 3763.

5 RMS. IN SOUTH SHORE.
7542 Colfax; large glazed, heated slp. pch., tile bath. Rental, $60. Draper & Kramer. 2446 E. 75th-st. Saginaw 3763.

6 ROOMS, 2 BATHS.
8118 Maryland; near I. C. station; very low rental; canvased walls, shower, elec. refrig.; avail. Oct. 1. Draper & Kramer, 2446 E. 75th-st. Saginaw 3763.

WOODLAWN ARMS—FACING PARK. LOVEly large, light, high class, modern 4-5 rm. apts. Canvas walls, tile bath, inador. $50-$100. 5046 Woodlawn. Kenwood 4209

5 ROOMS, NR. I. C., $47.50.
New stove, decorate to suit. 1306 E. 70th-street. Phone Drexel 0267.

5 Rms., Hyde Pk. Apt., $52.50
Nr. bus, I. C. st. car, pk. and schools. New stove, dec. to suit. 1463 E. 50th. Drex. 0267.

ULTRA MODERN—COOL.
5143 Greenwood, 6 r. 1st, cor.; 2 baths, shower, canv. walls. Orr Realty, 1315 E. 53d.

5 LIGHT, LARGE, AIRY ROOMS $35. NEWly dec., elect. refrig. 620 W. 47th-st. Charles E. Jensby & Co. Calumet 6975.

4420-28 DREXEL-BLVD.—4 RM. APT. MODern; free electric refrig.; newly decorated; $42.50 up. Phone OAKLAND 7197.

6753 CHAPPEL-AV.—4 RMS., SUN PARL. encl. pch.; 1 blk. Jackson pk.; poss. now

6954 DANTE—3½ RS. MOD. APT.; SHWR. bedrm. and rollaway. Nr. I. C. $42.50

10938 S. HOYNE, 2D—6 RMS. OWN FURnace. $50. Ced. 3286 or Bev. 7896.

4532 DREXEL—6-7-9 RM. APTS., 3 BATHS, canv. walls; nr. transp. Kenwood 8205.

7954 PAULINA—LOVELY MOD. BRIGHT 4 rms.; well kept bldg. Frig.; ref.; $45.

4711 INGLESIDE—6 ROOMS, NEWLY DECorated, 2 baths. $60.

6118 INGLESIDE—6 LARGE RMS. MODern; 3 bedrms.; near U. of C.; Oct. 1; $60.

8039 ELLIS-AV.—6 MOD. RMS., SEPT. 1; including garage, $60. Webster 4951.

8148 KINGSTON—SEPT. 1. MOD., OPEN light, airy 6 rm. apt., gar. $62.50.

5512 EVERETT, 2D FLOOR—6 ROOMS, 2 baths. Free refrigeration.

BEAU. 6 R.—SUN PLR., 2 BTHS., STALL. shr., htd.gar. Apt.1. 6727 Merrill.H.P.2431.

6 LGE., LGT. RMS.; LGE. SUN PARL. NR. tr. U. of C. 6045 Eberhart. Dor. 3092.

TO RENT—APARTMENTS—NORTH.

General List.

2000 LINCOLN PARK WEST
Directly opposite Lincoln Park.
1½-2-3-4-5 Rooms, $50-$125.
Attractive Apts. Excellently Maintained.
PETER F. REYNOLDS. LINCOLN 3633.

734 WRIGHTWOOD.
3-4-5 room apts. 2-3 beds. Free gas. See agent on premises or call Randolph 6171.

1633 NORTH SHORE-AV.
Modern 2½ and 3½ Rm. apts.; G. E. refrig. See janitor or phone Fra. 8383.

1206-32 JARVIS—UNUSUAL 2½ RMS., $47.50; 4 rooms, pri. beach and lake, $65. 1201 CHASE AT LAKE. 1 room, unfurn. or furn., $35. Gentiles. Rog. Pk. 4825.

DOVER-ST., N. E. COR. WILSON-AV.—3, 4, 6 rm. apts.; electric refrig.; modern; redecorated; $40 up. Phone ARDMORE 6162

— — — —THE MARLBOROUGH— — — —
2600 Lake View-avenue. Diversey 4400.

. . . . UNUSUAL STUDIO APTS. . . . .
Cook Estate, 161 E. Erie-st. Sup. 2875.

TO RENT—APARTMENTS—NORTH.

General List.

180 E. DELAWARE
NEAR NORTH SIDE.
3 TO 6 ROOMS.
I. M. Ryan, Mgr. Whi. 5100.

SHERBURNE BEACH
6259 SHERIDAN-RD.
On the lake. Private beach, living room, bedroom, dinette, and kitchenette. Unusual storage and closet space; restricted.

2½, 3½, 4½, 7 ROOMS— FACING LAKE. 1037 North Shore-av.; ultra modern; private beach; garage optional; reasonable.

One, Two, and Three Rooms.

— — — 1-2 RM. APTS., $29 TO $39 — — —
Beautiful modern fireproof bldg. Close to Lincoln pk.-Diversey shopping and trans.; mgr. on prem. Linc. 1854.
2740 HAMPDEN-COURT.

1400 Lake Shore-drive.
3 room apt.; living rm., bedrm., kitchenette; overlooking lake. Including inador bed, gas, light, refrigeration. $97.50.
Agent, Whitehall 4180.

415 FULLERTON-PKWY.
2-2½-3 ROOMS $55 UP.
Opposite Lincoln Park. Free gas, refrig.
PETER F. REYNOLDS. LINCOLN 1518.

1400 LAKE SHORE DRIVE.
2 room. Living room, dinette, kitchenette; lake exposure; gas, light, refrig. included in rental. $67.50. Agent, Whitehall 4180.

838 SUNNYSIDE.
Modern 2½ rm. apts. G. E. refrig. Good transp. See janitor or phone Fra. 8383.

THE WELLINGTON ARMS HAS A FEW 1½ rm. unfurn. apts. at $45 up. Several newly created bedrm. apts. now avail. Wonderful val. for the loc. 2970 Sheridan-rd. Bit. 4600.

2 RM. APT. IN EXCELLENT BLDG.—JUST redec.; conv. all trans.; elec. refrig.; attractively priced. 737 Belden-avenue.

2½, $32—3½, $40—1218 VICTOR-AV. FREE refrig. Modern. [5800 North.]

2-3 RM. KIT.—FREE REFRIG. NR. L. BUS. Oct. 1st. 1365 Greenleaf-av. R. P. 6360.

1140 N. LA SALLE—1½-2-2½ RM. APTS., $34 up; 24 hr. switchbd. Lincoln 5900.

2349 DEVON—2 RM. KITNT. APT.; ELEC. refrig.; reas. Call State 0675.

3 RM. APT.—EL. REF. LIGHT 3RD; $35. 4844 N. ROCKWELL-STREET.

1544 N. LA SALLE—LT. 3 R.; ELEC. REF. 2d; overlks. court; $30-$35. Inq. 1542.

Four, Five, Six Rooms, and Larger.

4636 CLARENDON.
Overlooking lake and park, 5 rooms, 2 baths, corner apt.; spacious, light; canvas walls, ivory woodwork; quality building; immediate possession. B. A. Seagren.

1400 LAKE SHORE DRIVE.
4 rm. apt.; living room, bedrm., dinette, kitnt., including inador bed, gas, light and refrig. $85. Agent, Whitehall 4180.

— — — — 2609 LUNT-AVENUE — — — —
Lge., light 5 rm. apt., tile bath, Craftex walls, ivory trim; ample wall space; encl. pch., garage; nr. park, schl. 30 min. to loop, bus to L, one fare. Gentiles. Call 2-5.

544 BROMPTON-AVENUE.
High grade 4-5 rm. apts.; near outer drive. Elec. refrig., showers, tile bath. Immediate occupancy. See janitor or phone Fra. 8383.

720 WAVELAND-AVENUE.
Mod., large, light 5 rm. apt.; G. E. refrig.; solarium. Good trans. Immediate occupancy. See janitor or phone Fra. 8383.

Wonderful Corner Apt.
4 large, outside, sunny rms., 6 windows in liv. rm.; 4 lge. clos.; extra rollaway bed; pantry; el. refrig.; gentiles. 1435 Pratt-blvd.

928 WINONA—LIVING AND DINING RMS. facing street, overlooking lake; 7 sunny rms., sun parlor, sleep. porch, 3 baths. $120. H. W. CROXTON & CO. 4723 Broadway.

1020 ARDMORE—10 ULTRA MOD. RMS.; 4 bedrms., 3 tile baths; free ref.; elevator; $200. Also 11 rms., $225. To inspect, Sup. 7912.

2350 LINCOLN PARK WEST
10 rooms, 4 baths; overlooking the park. Willoughby & Co. Central 5050.

4-6 LGE. LGT. RMS.—2 BATHS, SUNPAR., fireplace, bookcases, lge. closets, priv. rear pch., yard; 1 blk. lake, L, bus. 1218 Lunt. 7000 Sheridan. Rogers Park 2362.

4404 DOVER-STREET.
Modern 6 rm. apt. and sleeping porch; tile bath-shower; new refrig.-stove. Long. 2133.

1362 ASTOR-STREET.
Very desirable; 10 rooms, 3 baths.
WALLACE & BECKWITH, Lake View 6480.

5680-82 RIDGE—5 ROOMS, SUN PARLOR, large porch. Excellent transportation. H. W. CROXTON & CO. Longbeach 6622.

1132 MORSE-AV. — OVERLOOKING LAKE and park. 5 light rooms with study, sunroom; encl. porch; all tran. Shel. 5014.

MOD. 4-5-6 ROOM APTS. $47.50 UP—IMM. poss.; office in bldg. 743 Irving Park-blvd. [Open 1-5 Sunday.] Lake View 7671.

727½ ALDINE-AV., 2D—5 RMS. STEAM heat, light attractive apt.; $35. Agent on prem., or call Irving 1808.

6344 N. CLARK; BEAU. 6 RM. APT.; INC. porch; bd.; trans.; furn. optl.; $45. Grace 2935.

4 UNUSUALLY LRG. RMS., 14TH FL., overlooking lake on Lincoln Pk. Lake View-av. Sublease to May. Lincoln 5773.

4½ ROOMS, EDGEWATER DISTRICT. NEWly decorated, furnished or unfurnished. For appointment call Longbeach 2609.

ATTR. MOD. 4 RM., $50, INCL. REFRG. Will sell carpeting, Ven. blinds, furn. 543 Addison, aft. 6, or State 9482 days.

4747 MALDEN-ST.—MODERN BUILDING on attractive st.; 5 rms., sun par., sleep. pch. H. W. CROXTON & CO., 4723 Broadway.

1444 LUNT-AV.—5 RMS. AND SUNPARlor; excel. loc.; 4 trans; redec.; G. E. refrig. Inq. janitor or call Fra. 0353.

— — 1127-33 RUSH STREET. — — —
6-7-8 rooms; steam heat; will decorate; $35 up. Hogan & Farwell, Inc. Whi. 4560

— — — 2440 LAKEVIEW-AVENUE — — —
Exclusive 6 room town apartment.
REASONABLE RENT. ROCKWELL 2214.

2D FL., 5 LGE., LGT. RMS., SUN PAR., glazed pch., tile bath and shower. Reas. rent. 5521 Glenwood-avenue.

4-5 LGE., AIRY RMS., TILE KIT., BATH, shower. $50-$60. To see call Ave. 8680.

6 RMS., BATH—NR. WILLOW L STATION and Halsted-st., $28. Call 910 Willow.

6-8 ROOMS—2-3 BATHS, $75-$105; NEAR park. 700 Irving Park blvd. Lak. 6480

5 RMS. 3D—G. E. REF. SLP. PCH. ARCH doors. Gentiles. 1625 North Shore-av.

5 RMS., $40; STM. HT., NICELY DEC.; all trans. See janitor. 825 Addison-street.

FREE—"NORTH SIDE RENTAL GUIDE." Unusual values. All size apts. Well. 1100

4 RMS., $40; 6 RMS., $50. N. W. COR. Sheridan-rd.-Leland. Jan. on prem. Rav.2131

536 BELMONT — 5 LGE. RMS.; MOD.; NR. lake; free refrig.; beau. decor. Bitt. 9854

2419 N. HALSTED—ATTR. 6 RMS., STEAM refrig.; L and surface trans.; $50

1269 LELAND—LOVELY MOD. 5-6 RMS.; well kept bldg.; G. E. refr.; reas.

6511 LEAVITT—5 LG. RMS.; OVERLOOKS golf course; tile bath, G. E. ref.; $60.

MARSHALL FIELD GARDEN APARTMENT homes. 411 Blackhawk-st. Lincoln 2121

6 RMS., 2 BATHS, TILE KITCHEN, CANvased walls. 136 Custer. Shel. 0923.

3516 BROADWAY, 5 ROOMS, 1ST APT. $35; near park; steam heat. Lake V. 6480

FULLERTON PKWY., 601, 5-6 LARGE rms., 2 baths. Refrig. Imm. poss.; 2 pchs.

4½ RMS., 2 BEDRMS.—FIREPROOF BLDG., elev. serv. Janitor. 1673 Pratt-boulevard.

HI. GRADE 5 R. APT.—6 R. EF., 2D-3D; canv. w.; til. bth. 5356 Glenwood. Sun.6253

6421 N. RICHMOND-ST., EAST 2D—4 RMS. elec. refrig. $40. See janitor on premises.

4-4½ ROOMS—2 BEDRM. AT LAKE. FREE gas. $52.50-$57.50. 7221 Sheridan-road.

1330 BIRCHWOOD—5 RMS., 1ST; 2 BATHS, sun par.; nr. lake, trans. Rog. Pk. 0541.

NEWLY REMODELED 5 ROOM FLAT—Steam heat. 2d flr. 1433 Belle Plaine-av.

BEAU. MOD. 5 RM.; STM. HT.; REFRIG.; nr. park, L, surf; $50. Rav. 0380.

TO RENT—APARTMENTS—NORTH.

Four, Five, Six Rooms, and Larger.

3750 Lake Shore Drive
5 TO 8 ROOMS.
EXCLUSIVE APARTMENTS.
Large, spacious rooms; wood burning fireplace, cross-ventilation. Swimming pool. Outstanding in every way.

1016 HOLLYWOOD-AV.—4-5-7 ROOM APTS. ½ block west of Sheridan-rd. Lake view. Unusually well arranged. Large rooms. Sun and sleeping porches.........$60-$135

665 GRACE-ST.—4-5-6 ROOM APTS. 1 block west Lake Shore-drive and park. Well arranged, attractive rooms. Sun and sleeping porches. $50-$90. Graceland 6480.

999 Lake Shore Dr.
A few six, nine, and ten room apartments are now available at reasonable rentals.
Frank J. Murnighan & Co.,
RANDOLPH 5025.

SUBLEASE
13 MONTHS.
8 ROOMS, 3 BATHS, UNFURNISHED.
Overlooking Belmont Harbor and Lincoln Park; modern elevator building; exceptional residential clientele. For particulars CALL MISS McLEAN, FRA. 8838.

5 ROOMS, $50.
1955 WINNEMAC-AVENUE.
Modern, corner building; all front apts.; plenty of light and air; near schools and playgrounds. See janitor on premises.
SCHIFF, WOOL & ROSENFELD,
100 N. La Salle-st. State 1920.

442 WELLINGTON
8 and 9 rooms. Plenty of closet space. 5 and 6 baths. Commission to brokers. See agent on premises or call Randolph 6171.

EDDYSTONE HOMES
421 MELROSE.
offers 3 apartments of 4 and 5 large rooms. Next to the yacht harbor. Bitter. 4127.

1216 CARMEN-AV.
5 LOVELY ROOMS, $48.
Newly decorated. Electric refrigeration. Glazed rear porch. L and surface transportation. Longbeach 8833.

2322 Commonwealth-av.
Inspection invited of our spacious 7 room unfurnished front apartment; 3 baths, cocktail bar, balcony; decorate to suit; 24 hour switchboard service.

463 BRIAR-PLACE.
Belmont Harbor, east of Broadway, near Lake Shore-drive. Modern 6 rms., 2 baths, sun parlor; rear enclosed porch. Rent $80 mo. Bisno & Bisno, 32 W. Randolph. Dearb. 7152

4 ROOMS, $45.
1441 Greenleaf-av. Very spacious; private front and rear porches; inador beds; near lake and all transportation.

TO RENT—APARTMENTS—NORTHWEST.

General List.

October 1st Occupancy
3-3½ ROOMS.
3415 ARDMORE-AV.—1st apt., 3 rooms, Hollywood Park loc.; inador, refrig., shower; spacious rooms $40
3573 HENDERSON—1st, 3 rms.; light cor. apt.; elec. refrig. $35
3724 LELAND-AV.—2d, 3½ rms., dinette, kitnt., electric refrig., shower, built-in tub $37.50
3104 ARGYLE-ST.—3d; 3½ rooms; refrig., inador; outside loc.; near park....... $40
4 ROOMS.
3816 AINSLIE—1st-2d, light, attrac. apts.; elec. refrig.; close to school............$40
2950 MONTROSE-AV.—3d; lge. rms.; excel. loc.; nr. schools; no refrig..............$35
3117-19 BERTEAU-AV.—2d-1st; elec. refrig.; very attrac.; priv. rear porch......$37.50
3534 CULLOM-AV.—1st; aatrac. cor. apt.; elec. refg.; quiet neighborhd. Sept. 1..$35
5 ROOMS.
2701 AINSLIE-ST.—2d; sunparlor, firepl., bookcases, refrig. $47.50
3149-51 LYNDALE-AV.—1st-3d; large rms.; elec. refrig.; opposite parkway.......$40
4818 N. HAMLIN-AV.—1st and gar.; very desirable apt.; own heat..............$35
6 ROOMS.
3008 GUNNISON-ST. [Blaine-pl.]—2d and garage; very modern; except. large; refrig., shower; side drive.............$62.50

DRAPER AND KRAMER
INCORPORATED.
4662 N. Kedzie-av. Irv. 1808.

4748 N. SACRAMENTO-AV.
Mod. 3-4-5 rm. apts., elec. ref.; free use of elec. ldry. eqp. See janitor or ph. Fra. 8383.

One, Two, and Three Rooms.

4810 N. KIMBALL—DESIRABLE 3 ROOM apt., reas. Call agent. State 0675.

Four, Five, Six Rooms, and Larger.

4 AND 4½ RMS., $42.50-$45.
3631 W. Dickens-av. Modern bldg. thruout; very attractive rooms. See agent on prem.
SCHIFF, WOOL & ROSENFELD,
100 N. La Salle-st. State 1920.

1404 N. KEDZIE-AVENUE.
5 rooms, spacious and light, overlooking Humboldt park; quality bldg. See janitor.

— — 4 RM. APTS., $37.50 AND UP — —
ELECTRICAL REFRIGERATION.
S.O. Stone & Co., 4503 Milwaukee. Pen.3900.

2865 DICKENS—6 ROOMS; LARGE AND light; good shopping center. Agent on premises or Randolph 3477

COZY 4 RS.; NEW DEC.; FURNACE; GLZ. pch.; adults.; ref.; $35. 4446 N. Kilbourn.

4752 N. KILPATRICK—4 LOVELY MOD. rms.; inado. bedrm.; free ref.; $42.50.

$31-$36—5 BRIGHT SUNNY ROOMS; FURnace; garage. Mills, 5552 North-avenue.

3206 N. CICERO—PLEASANT 4 RM. APT.; reas. Call agent. State 0675.

3637 IRVING PARK-BLVD.—ATTRACTIVE 4 rms. apt., nicely arranged. State 0675.

3946 MONTICELLO—5 ROOM APT., SPAcious, comfortable. Call agent. State 0675.

5428 CORNELIA—MOD. 6 RMS., 1ST. OPP. park, sep. htg. Adults. $45. Pal. 5230

5 RMS., NEWLY DEC., LARGE ELEC. REF. 2d, 3d. $40-$42.50. 1947 N. Kildare.

6 ROOMS, 3 BEDROOMS—PRIV. FRONT, rear porch; $60. 2734 Logan-boulevard.

TO RENT—APARTMENTS—WEST.

General List.

3-3½-4 RMS., $37.50-$42.50.
5023 QUINCY-STREET.
Modern building. A few inador bed apts. All transportation. See janitor on premises.
SCHIFF, WOOL & ROSENFELD,
100 N. La Salle-st. State 1920

4736 WASHINGTON-BLVD.
Mod. 2½ and 3½ rm. apts.; G. E. refrig. Good transp. See janitor or ph. Fra. 8383.

One, Two, and Three Rooms.

3451 DOUGLAS—2-2½ RM. APTS.; ELECtric, gas, refrig. included; reas. Cra. 7575.

3 RM. APTS.—STEAM HT., HOT WT.; $17-$20; porch; no child. 2514 Washington-bl.

Four, Five, Six Rooms, and Larger.

BRIGHTMOOR APTS.
Now renting 4-5-6 rm. apts. Canvased walls, tile bath and shwr. Excel. trans. and shopping. Gas and refrig. furn. Rental $62.50 and up. 36 N. Menard. Austin 2890

AUSTIN-MADISON BLDG.
ELECTRICITY, GAS, FRIGIDAIRE FREE. 2-3 room kitch. dinette; new, light, airy; Spanish lobby; gentiles; adults. 11 S. Austin.

SUNLIGHT 7 RM. APT.—2D FL., NEWLY remodeled; reas. 725 N. Spaulding-av.

TO RENT—APARTMENTS—SUBURBAN.

NORTH

Evanston—20 minutes to loop.

ON THE LAKE, NR. HOWARD L—MODERN, spacious 4 room apts. with garage, tile baths; possession now. Rogers Park 0458.

WEST.

Oak Park—16 minutes to loop.

DESIRABLE 4 ROOM APT. FOR IMMEdiate sublease. Bargain price $42.50. 126 Washington-blvd., Oak Park. Euc. 9489M.

TO RENT—FURNISHED APARTMENTS.

(See Also Hotels and Apt. Hotels.)

SOUTH.

THE ESSEX APARTMENT HOTEL
6230 DORCHESTER.
Attractive furnished apartments, all with kitchenettes and hotel service. Convenient transportation. ½ block Illinois Central, elevated, and surface lines. Rates $45 and up. Weekly rates $12.50.

4711 DREXEL APTS.
Large, light, tastefully furnished 1 room kitchenette at $35; also 3 room kitchenette, tile walled bathroom, recessed tub, shower, linens; elec., gas, refrig.; maid service furnished at $50. Kenwood 3510.

CARYLCOURT APT. HOTEL
LOWEST RATES ON SOUTH SIDE.
2 RM. APT. $47.50—3 RM. APT., $75.
4537 DREXEL-BLVD. ATL. 1800.
"A Leeds Hotel."

BLACKSTONE MANSIONS.
— — 5514 BLACKSTONE-AV. — — —
2 and 3 rm. apts.; daily maid service. Elevator 24 hour service. All conveniences. BIGGEST VALUE IN CITY.

KIMBARK GARDEN APTS.
5317 Kimbark-av. 2-3-4 room beau. furn. and unfurn. apts. Maid service, linens, refr. Rent reasonable. Agent on premises.

1 RM. KITNT.; PRIVATE BATH, REFRIG., linen; also liv. rm., dinette, kitnt.; priv. bath; large porch, firepl., refr., linen. ½ blk. I. C., lake, sur. 4644 Lake Park-av. Atl. 2300.

5501 CORNELL-AV.—BEAU. 2 RM. KITNT. apts.; newly dec.; comp. furn. or unfurn.; tile bath, shower; canv. walls; nr. lake, pk., stores; blk. I. C., bus, surf. Agent on prem.

5 RMS., 2 BATHS—OVERLOOKING JACKson park and Midway. ½ block I. C. Elevator bldg. Gentiles. Fairfax 2224.

2444 MICHIGAN-AV.—PRIV. BATH, CLEAN, AIRY KITS.; free gas, elec.; $3-$7 week.

5101 KIMBARK—1-2-3 RM. APTS., ELEC. refrig. and linen furnished. Reas.

1, 2 RM. KIT. APTS.—ELEC. REFR.; PRIV. bath; nr. I. C., surf. 4717 Kenwood-av.

3-4 RMS., PRIVATE AND ADJOIN. BATH. $7 up. Best trans. 501 W. 60th-place.

7015 EAST END-AV.—2-2½ ROOMS $47.50-$60; elev.; maid service; I. C. Dor. 8243.

BEAUTIFULLY FURNISHED 5 ROOM APT. for responsible couple. Regent 3124.

3 RM. APT., PRIV. BATH. ALL TRANS. Adults. Also sleeping rm. 6138 Woodlawn.

421 W. 65TH-PL.—3 RM. KIT.; ACCOM. 4; nicely furn. Garage. Oppt. $9.50

MARYLAND-AV., 6415—TWO 1 RM. KIT. apts., suitable 1 person only.

810 HYDE PARK-BLVD.—2-3 RM. KITCH. apts., inador, refr., all priv. baths. $7-$10.

COMPLETE SERVICE—QUIET; L. SURF., R.I. bus. Cut rates. 6527 Stewart. Nor.6288

NORTH.

THE BELLAND APTS.
2256 CLEVELAND-AV.
Offers you "exceptional" values in comp. furn., beaut. dec. 1 rm. kitnt. apts.; switchboard, full hotel service, refrig. 10 min. loop.

SURF LANE APTS. (2800 N.)
432 SURF-STREET.
3 and 4 rm. apts., beaut. furn., dec. Nr. park, beach. Exc. tr. Daily maid. Rea. rates.

— — — 5051 KENMORE APTS. — — —
A few 3 rm. apts. left.
Newly furnished throughout, colored ceilings; nr. new school, lake; all trans.

1347 N. DEARBORN-PKWY.
2 rm. kit. apts. 6 story fireproof bldg. Hotel serv. High grade apts. Reason. rentals.

596 HAWTHORNE-PLACE.
Attractive 1 rm. Pullman kitnts.; everything furnished; el. refr.; $37.50 up. Buc. 0147.

ALDGATE APTS.
5541 Kenmore—Attr. 1½-2½ rm. kit. apts. Compl. serv.; blk. all tran., lake; $40 up.

— — — 5 ROOMS, 2 BEDROOMS — — —
Sun parlor, reception hall, completely furnished. Elec. refrig. 53 bus. 4310 Clarendon.

4500 MALDEN-ST. — 1-2-3-4 ROOM APTS.; furn.; newly decor.; service, elec. refrig.; modern. $35 and up. Ravenswood 9375.

3½ ROOMS—$60. MODERN FURN.; EXTRA bed. gd. tran.; nr. beach. 1656 Juneway-ter.

3-RM. APT., EXT. BED; VERY CLEAN. $47. Rog. Pk. L. lake. 6721 Glenwood. Bri.4428

4619 MAGNOLIA — COOL 1-2 RM. APTS., newly dec., G. E. refrig. Prt. bath, reas.

3-4 RMS. EXTRA BED. SHWR. G. E. REF. L. lake bus; reas. 5314 Winthrop.

1128 FARWELL—LOVELY 4 RM. APT.; lake front; $75; Gentiles. Briargate 4746.

BUENA, 755—NR. BEACH, 53 BUS; BEAU. furn., front 2-3 rm., $35 up. Kitnt., $25 up.

2525 N. CLARK—1 R. PULLMAN KIT. NR. park. New bldg. $32.50 up. Div. 9500.

1362 GREENLEAF—BEAUTIFUL 3-4 ROOM apts.; 1 block to L, lake, bus; reas. rent.

KITCHENETTE APT.—NR. LOOP, LAKE. Good trans. Reas. Sel. guests. Del. 2936.

4 RMS.—NEWLY DEC., NICELY FURN.; Frig. Nr. park. $47.50. 856 George-street.

1117 N. DEARBORN. WHITEHALL 4318. Desirable 1-2 rm. apts. Full hotel service.

NORTHWEST.

3903 N. TRIPP — BEAUT. FURN. APT.; elect. frigid.; 1 blk. N. W. R. R.; low rent.

WEST.

1640 W. ADAMS.
2-3 rm. bedrm. apts.; turn., newly dec.; new bldg.; gas, light, refrig. free. See. 7640.

"THE CHATEAU"—1-2-3 RM. FURN. APTS. 24 hour hotel swbd.; twin beds. Best trans. Gentiles. 330 N. Austin-bl. Vil.8500. Aus.8510.

ROSANNE, 4024 WEST END-AV.—1½ ROOM kit. apts.; refr., maid, linen; all tr. Reas.

WANTED—TO RENT—APARTMENTS.

WANTED—3 OR 4 RM. FURNISHED BEDrm. apt. complete; 5700 North or Rogers Park; reasonable rent. Sheldrake 3654.

WANTED—5-6 RM. FURN. APT.; NORTH side, by responsible party. Holly. 3550.

4 RM. APT.—REL. CPLE.; N. OR S., SEPT.-Oct. 1; $35-$40. Address N D 469, Tribune.

TO RENT—STORES.

Central.

642 N. CLARK-ST.
Modern store, two lofts, 20x100 ft. deep. Will rent together or separate. Long. 2133.

South Side.

47TH AND ASHLAND-AV. SECTION, 10X75 ft.; good for liquor store, dress shop, lingerie shop, etc. Available Sept. 1. Address P B 252, Tribune.

— — — — 748 E. 75TH-STREET. — — — —
Desirable store locations in active business section, suitable any line.
Call Agent, STATE 0675.

North Side.

5058-5060 SHERIDAN-RD.—2 STORES IN excellent shopping district. Would be suitable for millinery, dress shop, etc. Reasonable rental. Dorchester 7900.

2425 N. HALSTED—DESIRABLE STORE, 60 ft. deep. Steam. Nr. Fullerton-Lincoln. $70. Call Pasedach, Diversey 4210.

NEWLY CONSTRUCTED STORES—14½X87. 5022 Sheridan-road. Good business district. Occupancy Oct. 1. Boyar, Long. 5091.

HEATED WITH LIVING QUARTERS, $55. 1249 Loyola-av., nr. "L" sta. Shel. 8300.

STORE—$30; HTD.; SUIT. BARBER, TAIlor, etc. 1412 Irving Pk.-blvd. Pal. 5230.

PARTLY EQUIP. DELICATESSEN — NEXT to Walgreen's; low rent. 1605 Devon-av.

Northwest Side.

New—Just Completed
New business block, N.W. corner Addison and Central. Very choice location for fruit and vegetable store. Agent on premises from 11 till 6 including Sundays. For information see Fred Becklenberg, 135 S. La Salle, Ran. 6171.

EDISON PARK.
6717 Oshkosh-av. store, 20x40; steam heat; $47.50. McMenemy, Inc., Dearborn 0100.

2 STORES—EACH 33X100; CAN BE USED singly or together. Ideal for any type business. Will remodel to suit. 5945-47 W. North-avenue. Dor. 7900.

— — — 4009-13 N. AUSTIN-BLVD. — — —
3208 N. Cicero, nr. Belmont.
Established store locations, desirable for any line. Call agent, State 0675.

DRUG STORE EQUIP. FIXTURES. VERY reas. Wolff, 1947 North Kildare.

3541 ELSTON-AV.—LARGE STORE, SUITable for industrial. State 3155.

STORE—3 ROOMS BACK, $25.00; GOOD LOcation. 1714 N. Central Park-avenue.

West Side.

12 N. WESTERN — DESIRABLE STORE; suit any line. Call today. State 0675.

Suburban.

WILL BUILD STORE TO SUIT TENANT. Adjoining "L" station in Evanston. Phone Irving 2401.

@@C1TOP

37 So. Wabash-av., 3d Floor.

WATCH BRACELET. NEWEST SQUARE shape. Beautifully set with 10 large blue white diamonds. 14 kt. solid gold case. Equipped with 17 jewel Elgin movement. SPECIALLY PRICED $50.00
Diamonds. Pawn Tickets Bought for Cash.
THE U. S. LOAN BANK,
10 North Clark-st., 6th Floor.

DIAMOND EAR DROPS. SET WITH 4 Blue White, Perfect, Finest Quality matched diamonds, about .80 Ct. Attractive fancy platinum prong setting.$65
Diamonds, Old Gold, Pawn Tickets Bought.
LEVINSON'S LOAN BANK,
739 N. CLARK-ST.

— — — — 2 CT. DIAMOND — — — —
Blue white, very brilliant. Set in gent's massive white gold ring. Special........$175

READY CASH for pawn tickets, diamonds, watches, dental gold, jewelry, etc.
CHICAGO JEWELRY EXCHANGE.
ROOM 1106, 7 W. MADISON. DEA. 0843.

"Cash In" Diamonds, Gold,
Dental. Gold Watches, Jewelry, Silver, etc
Romack Gold Refining Co.,
7 W. MADISON at STATE. Rm. 501, 5th Fl

87/100 KT DIA. BLUE WHITE American cut, mounted. Special value.. ..$95
Diamonds. Pawn Tickets Bought for Cash
JEWELERS' EX. 32 N. STATE. 11TH FLR

SELL YOUR OLD GOLD TO THE OLD RELIABLE UNITED SMELTING WORKS. 39 S. State-street, cor. Monroe, Room 404.

CASH FOR OLD GOLD, SILVER, FILLED articles, watches and dental gold. Chicago Silver House. 108 West North-avenue.

—CASH FOR DIAMONDS AND OLD GOLD— Jewelry. Pawn Tickets. Dental Gold. BARNETT'S, 1st floor 57 EAST MADISON

CASH FOR DIAMONDS AND OLD GOLD The Great Northern Loan Bank, 314 S. Clark

TRAVEL.

Buses.

FAST, FREQUENT EXPRESS SERVICE
N. Y., $12.50; Los Ang., $27.50
Dallas, $12.50; Frisco, $29; Boston, $13.75.
Above rates include free meals via
All American Bus Lines,
St. Louis, $4; Detroit, $3; Peoria $2.25.
514 S. Wabash. Wab. 8300.

— DETROIT, $3. ST. LOUIS, $4 — DE LUXE MOTOR STAGES, WAB. 3886. 746 S. Wabash. 6266 Stony. Fai. 9392.

Automobiles.

BOTH READERS AND ADVERTISERS ARE urged to exercise caution in arranging automobile transportation with other individuals. References should be exchanged and carefully investigated.

DRIVING TO PORTLAND, OREGON, AUG 25th. Good car; share expenses; ref. exch Address A X 6, Tribune.

SEATTLE—1936 CHEV.; DRIVE AS YOUR own, share gas. SAUNDERS, Central 1078

YG. MAN DRIVING TO YELLOWSTONE Aug. 15, take 2. Back in 2 wks. Pul 6768.

WANTED—COMPANION BOUND FOR CALIfornia, share exp. Katz. CALumet 6700.

LEAVING FOR LOS ANGELES AUG. 16— Want 2 pass. Share exps. Refs. Glencoe 392.

YNG. MAN DRIVING TO SEATTLE—TAKE 2; shr. exp.; ref.; new Pontiac. Bev. 1661.

SPOKANE, WASH., AUG. 17—TAKE ONE passenger. Plaza 4870.

Miscellaneous.

FRENCHMAN, 34, WISHES TO CONTACT sail boat owner with view of sailing with him. Share expenses. Refs. Sup. 0406.

BARTER AND EXCHANGE.

WANT OFFER FOR ALL OR PART OF $15,000 worth of Fairmount cemetery lots. ADDRESS N C 396, TRIBUNE.

REFRIGERATION WORK IN EXCHANGE for 3½ or 4 rm. heated apt., north or northwest side preferred. Belmont 2564.

DENTAL WORK IN EXCHANGE FOR Leica or other camera and photo material. ADDRESS P H 228, TRIBUNE.

OFFER DENTAL PLATES AND CASH FOR woman's size 14 fur coat. Dea. 3723.

@@C2TOP

South Side.

JUST BEING COMPLETED

of brick and cut stone. Has large living room, dining room, kitchen, completely equipped with metal cabinets; two large bedrooms, with tile bath; beautiful recreation room done in knotty pine, with extra lavatory in basement. Automatic gas fired boiler; plastered laundry and utility room. Around the corner from everything in the way of schools, churches, shopping and transportation. It is on Euclid Avenue, 7700 South. Only $47.20 per month under the F. H. A. plan. It won't last. Call Central 4327.

SIX ROOM COLONIAL

Not just another house, but a real home, priced right. Large, light rooms; air conditioning, complete insulation; wood burning fireplace; attached garage; tile bath; picture book kitchen; century old trees; I. C. electric transportation. All improvements in and paid for. $48.72 per mo. under FHA plan. Open daily until 9 p. m.
12819 S. LOWE-AVENUE.
[Three blocks east of Halsted.]

DID YOU LIVE IN CHICAGO JUST AFTER the war? If so, you know how hard it was to find a place to live. We're headed that way again. You'll be sitting on top of the world without a rent worry if you buy 12819 S. Lowe-avenue, for then your rent can't go up. $41.44 a month buys [not just rents] this charming new Colonial home, after the first reasonable down payment.
HARMON NATIONAL REALTY TRUST,
140 S. Dearborn-street. Rand. 5981.

Woodlawn Residence, $6,000

5435 GREENWOOD-AVENUE.
California owner must sell at once. 4 bedrooms, bath, library, din. rm., liv. rm., and kit. New Argo steam boiler and Rudd hot water system. Rad. covers. Entire home in A1 cond. See McGuire, McKey & Poague, 1172 E. 63d. Hyde Park 8100.

TRUSTEE LIQUIDATING 6 ROOM BRICK bungalow in 79th and Ashland district. Steam heat, tile bath, tile roof. Needs repairs. Make your offer. Quick sale necessary. Aberdeen 4856.

BRICK BUNGALOW—5 LARGE ROOMS. sleeping porch; hot water ht.; 2 car garage; nr 76th and Aberdeen. Price $5,250. Keys Sack Realty, 6527 Halsted. Wen. 7464.

6 RM. BRK. MODERN BUNG. FRM. GAR. lot 33 ft. front; East End-av. nr. 76th-st Orig. cost $12,500; our pr. $7,950. Ignatius Chap & Co., 31st and Wallace. Vict. 8778

5 RM. GARLOW NEAR 81ST AND CALUmet; gas heat, 2 porches, beautifully landscaped, 37½ ft. lot. Price $3,500. John McCarthy, 1405 W. 63d. Rep. 5000

— — — SEE THESE BARGAINS — — —
2 flat brk.; 10 yrs. old; h. w. ht. $5,800
Brick bung., at 5810 S. California; also Cottage, 5948 S. Justine. Grovehill 2185.

10 ROOM STONE AND BRICK HOUSE OAKenwald-av. Wonderful home. $7,500 Small down payment to responsible party. Lloyd Realty, 139 N Clark. Central 8311.

— — BEVERLY HILLS $11,000 — —
6 room residence; hot water heat; side drive. Lot 50x125 O'Hare. Hemlock 7900.

6 RM. BRK. BUNG.—H. W. HT. OCT FRT Nr. 81st-Winchester. Foreclos. Rad. 4150

$5,000 — NR. 63D-MARSHFIELD; 6 RM. brk. hse.; h. w. ht., brk. gar. Stew. 3601.

BARGAIN -5 RM. BUNG.; A1 COND.; H. W. ht. 8141 Crandon. $1,500 cash. Sag. 5913.

5 RM. BRK. BUNG.—EXCEL. COND. NR. 79th-Hermitage. Price $5,250. Rad. 4150.

NR. 87TH-MORGAN—TILE BTH. AND KIT. cor., 6 r. bung.; gar. Must sell. Stew. 3601.

Southwest Side.

A REALLY FINE HOME—6236 S. FRANcisco-av.; 5 lge. sized rms.; h. w. ht.; birch trim.; mod. tile bth.; in perf. cond.; priced at $6,500; must make appmt. to see. Hem. 4300. F. H. HALVORSEN CO. 3145 W. 63d-st.

COR. RES. OUT BEVERLY WAY. $13,500
4 room cottage 50 ft. lot....$3,300, terms
6 room frame bungalow........$3,700, terms
6 room residence, 50 ft. lot....$2,900, terms
GRIFFIN, 5950 S. Kolmar. Prospect 0405

OWNER WANTS DISPOSE OF UNCOMpleted home on W. 70th-st. nr. Central-av Large corner lot; electricity; nr. school. Price $2,250; $350 cash. Address E F 596, Tribune.

5 ROOM BUNGALOW FOR SALE. REAsonable. 3311 West 64th-place.

MUST SELL 6 R. BRK. BUNG.—2 C. GAR. Nr. 67th-California. $5,250. Rad. 4150.

North Side.

6 RM. BUNG.—NR. INDIAN BOUNDARY PK. $8,500; part cash; poss. now. Bri. 4000.

REAL ESTATE—HOUSES.

North Side

7 RM. RESIDENCE—2 BATHS, H. W. HT. 2 car brick garage. North Edgewater, east of Clark; a bargain, $4,500; terms. Walter T. Larson, 5157 N. Clark-st. at Foster.

FINEST BRICK 5 ROOM BUNGALOW—BEST spot in Devon-Western section; real foreclosure snap Price $7,500. E. Z. terms Mr. Root. Sheldrake 8600.

WILL SELL 6 RM. BRICK BUNG.—7 YRS. old; tile kit., bath; new refrig. and stove; oil heat; gar. Near schools, transp., and shopping; $9,500. Finance to suit. Hol. 1501

MUST SELL 5 RM. 1½ STORY RESID.— Hot w. ht West Rogers Pk., nr. new schls. Pr. $6,000; low down payment. Rog. 8606.

8 ROOM BRK HOUSE—NR. LINCOLN PK.; steam ht., 2 car gar.; $5,800 Div. 3982.

MOD. 5 R. BR. BUNG.; IMMED. POSS.; terms. Dette, 1922 Irving Pk. Buc. 2015.

Northwest Side.

$46 PER MONTH

pays principal, interest, taxes and insurance. $1,300 cash. Large 5 room brick bungalow, enclosed porch, hot water heat. Fully insulated, beautifully decorated. Nicely landscaped. With or without Frigidaire and gas range. All improvements in and paid. Garage. Restricted community; excellent neighbors. Take Diversey to Elmgrove-drive at 7700 West and turn right to

7943 ELMGROVE-DRIVE.

— BEST BUY ON NORTHWEST SIDE! — 5 rm. bungalow, newly decorated, furnace heat; one block to street car bus; convenient to new public school. $4,250. $500 cash. $40 monthly. Open for inspection every afternoon and Saturday and Sunday. Walter G. McIntosh Co., 6801 Higgins-road.

BELMONT CENTRAL BUNG.

6 lge. rms., tile bath, tile roof, h.w. ht., extra depth lot, gar. Cash req., $1,500. Price $7,250. Key. 1261

MASSIVE TILE ROOF BRICK BUNGALOW 5 rms., garage, nr. Belmont and Central. ALL IMPROVEMENTS IN AND PAVED $650 Cash. Full price $6,300. KEENEY, 5612 North-av. Merrimac 4300.

SACRIFICE A BETTER-THAN-USUAL BUNgalow, 5025 N. Central Park-av. 5-room brick. Hot water heat, oil burner; metal weather stripped, tile roof; garage. BROOMELL BROS. Randolph 9121

4951 NORTH KEYSTONE.

7 rm br. bung.; h. w. ht., 1-½ baths, 2 car gar.; 37 ft. lot, side drive. Open for insp

NEW ENGLISH TYPE BUNGALOW—5 LG rms.; hot water ht. fireplace latest features. Price only $8,600 Owner E. Gregor Phone Palisade 1461.

BRICK BUNGALOWS—SUN PAR. EFFECT. Hot water ht., wide lot; new district. Good trans. Price $5,250. Also cor., $6,000. Terms. John T. Wheeler & Co. Fra. 1424.

6444 N. NEWLAND—SACRIFICE 6 ROOM brick bungalow, 1 car garage; oil heat, air conditioned; canvas walls, tile kitchen and bath. Terms to suit.

2959 KILBOURN—ATTRAC. COR. OCTAGON brk. bung., insulated, 2 car gar. Like new. Orig. cost $20,000. For immed. sale. $9,500

PORTAGE PK.—6 RM. RES.; FUR. HT. gar.; 35x125; nr. Irv. Pk. and Leamington. $5,250; tms. Call Pal. 7201 for informa.

WHY PAY RENT?—ONLY $300 DOWN; balance like rent; 5 rm. brick bung. near Menard-av. Inquire 4006 Division.

4653 WRIGHTWOOD—ATTRACTIVE COR., brick bungalow; neat neighborhood; cash or terms. L. A. Geiss Co. Harrison 5377.

FINEST 6 ROOM BRICK BUNG.—NORTH Park. All latest features. Widow must sacrifice. Mr. Hoefler. Sheldrake 8602.

1½ STORY—2 FLATS; ONLY $2,650; $500 req.; bal. cheaper than rent. W. of Harlem. 5 rm. bung., $1,500; $250 req. 4006 Division.

BEAU. COR. 80X125; SM BUNG.; WILL sep. 50x125; reas. Inq. 5849 Eddy-st

NORWOOD PARK RESIDENCE H W heat; 50 ft lot; $3,750 5950 N Neva.

$4,750. 5 RM BRK. BUNG. $1,750 CASH bal. suit 2736 Oak Pk. Dirks 1166 Diversey

PRICE CUT ON 3615 N. 75TH-AV.— 5 RM. brk. bung. now only $3,250. Fra. 0576.

$4,350—FULL PRICE, BUYS MY 5 RM. bung.; 37¼ ft. lot. Terms. Ph. Rav. 4391.

5 RM. BUNG., $3,150—FURN. HEAT. TILE bath; terms. Inq. 5751 W. Irving Park.

AN UNUSUALLY BEAUTIFUL HOME—$500 down. Address E L 561, Tribune.

West Side.

2 STORY DUTCH COLONIAL HOME—22X 30; liberal concrete highway frontage. Just north of Westchester; electricity; home needs handy man to finish inside; public school 3 blocks. Price $2,950; $450 cash. $30 mo. Owner. Address E J 520, Tribune.

BARGAIN 8 ROOM HSE.—BROWN STONE front, 5 bedrooms. Ideal home. Good income. Price $4,250. Must have $2,000 cash. Terms for balance. 2055 W. Monroe.

ON ACCOUNT OF DEATH 10 RM HOUSE on Washington boulevard near Homan Kedzie 3237 for appointment No agents

REAL ESTATE—VACANT.

South Side

32X135 FT. LOT,

$39

Farmette, about ¼ acre. $98.
Farmette, about ½ acre. $195.
Farmette, about 1 acre. $385
Title clear low taxes.
Terms $1 down. $1 week.
A built up neighborhood Close to schools Churches stores, train and bus transp.
FRANK DE LUGACH, 2339 W. 95TH-ST.

240 FEET VACANT—ALL IMPROVEMENTS and street are in and paid; at $11 per ft. Will arrange F. H. A. loan. Near Western and 83d. Telephone BEVERLY 8662.

North Side.

S. W. COR. CLARK AND CATALPA—83X 286; lease or sell. Mr Kane. Shel. 8600

Northwest Side

WOODED LOT — EDGEBROOK; SEWER, sidewalk, water; priced $675; clear. Address E G 416, Tribune.

ESTATE—SACR. CASH 75X125. FOSTER nr. Elston. Address D S 211, Tribune.

SAUGANASH—50 FT. N. OF PETERSON. 6109 N. Knox. Barg. Lake View 9287.

REAL ESTATE—OAK PARK—AUSTIN.

WIDOW SACRIFICING ABOUT THE nicest, coziest, well built brick home of 6 rooms in Austin. Large living room; fireplace; French doors [to extra large dining room]; efficient kitchen; 3 fine chambers [large clothes closets, with built-in chest of drawers]; wonderful big sleeping porch; Sherman bath; h. w. heat; extra plumbing; fine plastered basement; near L sta., buses, and cars. ONLY $7,250.
JOS. B. FORD & CO.,
5945 Madison. Vill. 9880. Aus. 2880.

CHOICE OAK PARK 14 APT. BLDG.— About 10 yrs. old; nr. Lake-st. elevated; corner building; being liquidated. Elec. refgn. Excel. condition; income $8,400. Can be delivered at bargain price. David Gowdy, 6138 North-av. Merr. 9222

OAK PARK—NEAR AUSTIN-MADISON DIStrict; 4 bdrm. home; newly decorated; modern; h. w. ht.; real fireplace; 2 c. gar. wide lot landscaped immed. poss. $7,250. Pilgrim, 5637 W. Lake-st. Aus. 1680. Vil. 5100.

—7 RM. HOME—IDEAL LOREL-AV. LOC.— Very attractive; side entrance, large sun porch, 4 bedrms. A1 htg. system; wide lot, well landscaped; choice Austin loc.; 2 car gar. ONLY $5,750, terms. Phone Mans. 3850.

6 RM. HSE.—3 BEDRMS FURN HT.; LG yard; nr. L and street car. $4,000 cash to settle estate. Addres B 154. Tribune.

$750 CASH—FINE OAK PARK BUNG.; 37 ft. lot; gar Euclid 21.

REAL ESTATE—SUBURBAN—SOUTH.

General.

5 ACRES—NEAR HOMEWOOD AND ILLInois Central betw. Governor's Hway. and Crawford. $100 dn. $10 mo. Hemlock 2159

SPECIAL BARGAIN—SMALL FARM, 83 FT on Harlem-av. nr. 95th-st. $650; $50 cash $10 mo. Address E G 167. Tribune.

Beverly Hills—24 minutes to loop

9 RM. COL. HSE., N. E. COR. 107TH AND Drew is a real buy as well as a comfortable and beau. home. 5 bedrm., 3 bths., marvelous lot, 200x150. Shown by appt. $16,000 B. O'Toole 9147 S. Ashland. Bev. 7275

HOUSE, 1 BLOCK R. I. 9 RMS. 2 BATHS May be used for 2 families HOLC finance Reas. cash paymt. Owner Bev 4170.

$1,000 DOWN BUYS 6 RM. HOME NR. R. I. Price $5,250. Bal. like rent. Bev. 4850.

Midlothian—39 minutes to loop.

3 NEW COLONIAL FACE BRICK HOMES, 4-5-6 rooms; price $4,570 to $5,950 150th-st. and Avers-avenue. State 5193.

SAC BEAU UNFIN 6 RM HSE.; $3,750; terms. 3747 W 147th-street.

REAL ESTATE—SUBURBAN—S. W.

General.

AIR CONDITIONED

MODEL HOME—5 ROOMS.
MODERN NEW ENGLAND TYPE.
Completely equipped with latest trend Early American furniture; decorated Colonial interior. Open for inspection daily and Sunday in BEAUTIFUL PALOS HEIGHTS.
Harlem-av. and 123d-st.
Drive out with your family after working hours. See how other American families are enjoying life in this clean community of modern homes.

CHEAPEST CLOSE IN FARMS, ONLY 12 miles to loop. Fronts new concrete highway. Area equals 8 city lots. Price $575. $115 cash. No assmts. Also cottages [handy man can finish] $2,250. On large grounds. See today or tomorrow 2 to 8 p. m. Office Harlem-avenue and 74th-street.

HARLEM-AVENUE VEGETABLE FARM OR Poultry Ranch—Just outside city limits, walking distance city surface car line; electricity; 100 ft. paved street [no assmts.]; good school facilities. Price $500; $100 cash. Owner. Address E L 408, Tribune.

20 ACRES—BEAUTIFULLY WOODED. $250 per acre opposite Lincolnshire Country club; high rolling land; 2 small springs; faces hard road; electric; terms. Address E E 425, Tribune.

REAL ESTATE—SUBURBAN—S. W.

General.

2 ACRES—UNFINISHED HOUSE; GAS, elec.; paved road. Price $1,250. $100 down. Balance $15 month. Prospect 1139.

REAL ESTATE—SUBURBAN—NORTH.

General.

HIGHLAND PARK SUBURBAN FARMS— Village conveniences—farm prices. City water, electricity, gas; newly improved roads; schools.
SEE TODAY.
SOME WITH WOODS.
Prices $475-$875-$1,500; $95-$175-$300 cash. No special assmts. Low taxes.
Also large homes on 2½ acres, block north and 4 blocks west Highwood steam-electric station. Phone Hillard, Highland Park, 3220.

Along the North Shore
OF LAKE MICHIGAN.
Liquidating ½ acres, near Beach and only 3 blks. to C. & N. W. Ry depot, at 15 cents on the dollar. Address N D 203, Tribune.

8 ROOM MODERN BRICK RESIDENCE ON wooded corner, 100x125. Steam ht., garage. C. & N. W. and North Shore electric. 39 minutes to loop. Price only $7,900. Easy tms. Address N C 271, Tribune.

LARGE NEW COLONIAL HOME—2 CAR garage; 100x150, landscaped; new section Highland Park. Price $6,000; $700 cash. $50 month [includes taxes, insurance, interest] Owner. Address E F 589, Tribune.

8 ACRE FARM FACING MAIN NEW CONcrete highway betw. new Skokie-blvd. and Green Bay-rd. Price $100 acre; $175 cash $12 mo. Address E F 599 Tribune.

$75 CASH AND $5 PER MONTH BUYS ½ acre; ideal chicken or garden site. Hard roads. Clear title. Full price $375. Address N G 470, Tribune.

COTTAGE [UNFINISHED]—DOUBLE LOT on concreted Wadsworth-road, few feet from Sheridan-road. Price $1,850; $275 cash. Address E F 588, Tribune.

IMMEDIATE VICINITY LAKE FOREST— Just off Waukegan-road [Telegraph]; wooded; shrubs; abt. 2 acres. Price $550. Terms or cash. Address E J 406, Tribune.

SMALL FARM ADJOINING HIGHWOOD— City water; also gas, electricity available; street improved; low taxes, no assmts. Price $475; $100 cash. Address E F 591. Tribune

Evanston—19 minutes to loop

6 ROOM COLONIAL BRICK RESIDENCE— Lincolnwood district; corner lot; attached garage. Excellent value at $11,500. Winton Realty, 201 N. Wells-st. Fra. 2344.

$8,000
7 room brick; modern; nice yard; near L school. Liquidation sale; $1,500 cash; balance like rent. ROGERS PARK 0271.

THE BEST IN REAL ESTATE QUINLAN & Tyson, Inc. Rog. 2616-Univ. 2600.

SACRIFICE 2 APT. — OAKTON DISTRICT. $6,000. Rent will carry. Uni. 6886.

Glencoe—25 minutes to loop.

769 GREENWOOD—LGE. LOT; 5 BEDR.; 2 b. Col. Reduced $18,500. Kenilworth 5288.

Highland Park—30 minutes to loop

MAGNIFICENT TREES.

Will sacrifice my beautiful wooded lot, 80x158, with improvements in and paid for, in Highland Park, 3 blocks to electric and N. W. station. Will sell on terms. Address E F 600, Tribune.

WOODED HIGHLAND PARK ESTATE— Nearly 7 acres; high knoll; city water, gas, electric, hard road. Price $4,750; $1,500 cash. Owner. Address E F 593 Tribune.

Niles Center—34 minutes to loop.

5 ROOM BRICK BUNGALOW........$4,250
Also several bargain 2 apt. buildings.
NILES WESTCHESTER REALTY CO.
4120 Oakton-av. Niles Center 2600.

— $6,500 TAKES 5-5 RM. 2 APT. BRK. — $1,100 cash req., bal. 8 yrs. to pay; 2 car gar.; h. w. ht., mod. plbg., elec. transp. 5000 Dempster-st. Ph. Rogers Park 2046

Wilmette—22 minutes to loop.

$65 MONTH—INCLUDING TAXES, INTERest, and insurance buys mod. 6 rm. 2 story house. Price $7,800. Rogers Park 6636

PRICED UNDER ORIGINAL FIRST MTGE. Charming 4 bedrm., 2¼ bath res., nr. lake. 2 por., beaut. 75 ft lot. Kenilworth 5197.

OWNER MUST SELL NEW 7 RM., 3 BATH. 1617 Greenwood. Sta. 2 blks. Call today

MODERN 6 RM. BRK.—EXC. LOC. $3,000 cash, bal. like rent. Rog. Pk. 2321.

Winnetka—21 minutes to loop.

7 R COL.—2¼ BA. OIL. PCH. 2 C. G.; EX. loc. Wisdom Co. 526 Center. Win. 387.

REAL ESTATE—SUBURBAN—N. W.

General

GOOD EARTH FARM — LESS THAN 14 miles to Loop on new hard road, electricity, school 4 blocks; low tax. Price $475; $95 cash. Address E J 521. Tribune.

2 ACRES—NEAR PALATINE; $295; $25 cash. $5 mo. Address E E 424. Tribune

Mount Prospect—26 minutes to loop.

— MODEL HOMES—NOW COMPLETED —
PRICES $4,100 TO $5,500.
RESTRICTED ACRES ONLY $450.
RT. 54, 2 MI. N. MT. PROSPECT DEPOT
SMITH & DAWSON. STATE 3861.

Park Ridge—21 minutes to loop.

NEW

SIX ROOMS AND RECREATION ROOM.
— BRICK AND STONE CONSTRUCTION. —
Two wood burning fireplaces, 2 completely tiled baths. Automatic hot water heat. Balsam wool and aluminum foil insulation, precision lumber. Has center entrance hall, with large living room, dining room, library kitchen completely equipped with metal cabinets and a bath on first floor. Two bedrooms and bath on second floor. 50 foot wooded lot on paved street, 200 feet North of Devon Avenue on the West side of Home Avenue. $12,500.00 Call Central 4327.

HERE'S A FORECLOSURE BARGAIN— Almost new 6 rm. brick; porch; gar. att wood fireplace, 50 ft. $3,000 cash, $60 mo.; quick. Rogers Park 2570 or Uni 6192.

REAL ESTATE—SUBURBAN—WEST.

General

LIQUIDATING SALE

30X122.
IMPROVED HOMESITES,
$55.
$5 down, $5 per month.
Cement sidewalks in and paid in full. Gas and electricity available. Near schools, churches, shopping districts built up community. Elevated, bus and street car trans. Titles Guar. by CHGO. TITLE & TRUST CO.
Melrose Development Co.,
2101 Lake-st., Melrose Park.
OPEN EVENINGS. PH. MEL. PK. 612.

BEAUTIFUL 6 ROOM HOME

Adjoining exclusive Hinsdale in beautiful Clarendon Hills. Large 6 rm. home—natural fireplace—3 bedrms.—full base. and furnace—lot 60'x160'—garage—nicely landscaped —choice residential district—3 blks. to sta.— all impr. in and paid for. Price only $6,950 —$1,000 cash—bal. easy payments.
ADDESS D T 585. TRIBUNE.

OWN YOUR OWN HOME—$25 WILL START you. Beautiful western suburb on elec. line. 35 min. to loop. Address E G 413. Tribune.

2 ACRES RICH BLACK SOIL — HARD roads; electricity. Terms. $50 cash, balance monthly. Address N H 210, Tribune.

INVESTIGATE WESTERN SUBURBS FOR best buy. See us in Riverside La Grange Western Springs. Hinsdale. Henry A. Miller

$395 BUYS 1 ACRE IN WARRENVILLE— Rich land and ripe to build. Near station. $25 cash. $5 month. Address D L 590, Tribune

3-5 RM. HOMES IMPRV., 40 MIN. LOOP $1,200-$3,000 Sm. dn. pay., bal. like rent Dunham & Waterfall, 21 W. Quincy. Westmont

WARRENVILLE—8 ACRES. $1,650. $300 cash. $15 mo. 2 blks. Aurora Elgin; hard road electric. Address E G 574, Tribune.

2½ ACRE BARGAIN—1 BLOCK FROM OGden-av. 5 blocks high school. $200 per acre. Easy terms. Hemlock 2159.

WESTCHESTER—SACRIFICE RESTRICTED lot. L trans. RICHARDS. 205 W. Wacker.

Berwyn—17 minutes to loop.

BEAUTIFUL 7 RM. YELLOW BRK. RESIdence; frt. drive; 2 car garage; h. w. ht. Reas. 2116 S. Wisconsin-av., Berwyn, Ill

Cicero—15 minutes to loop.

WE WILL MAIL YOU A FREE LIST OF 250 Cicero and Berwyn real estate bargains. Phone, write or see John O. Sykora, Realtor 2411 S. 52d-av., Cicero Ph. Cicero 454.

. OWNER ILL. MUST SELL ! ! ! $4,900 buys 5 room brick cottage; glazed porch; new roof, new furn. A1 cond. 2½ blks to L; nr. Catholic and Public schools Kohout Bros., 6200 W. Cermak. Craw. 5800

Downers Grove—34 min. to loop

INSPECT NEW, WELL BUILT 4-5-6 ROOM homes on 1 to 4 acres, all impr.; small dn paymts., $24 mo. 10 blks. south of Main C. B. & Q. sta. Drive to cor. Main and 63d-st

MODERN 6 ROOM 2 STORY FRAME; LGE. liv. rm., fireplace, furnace, gar.; all improve; $4,500. Dunham, 5135 Main.

5 ACRES, MOD. 6 RM. HSE. AND BLDGS. Reynolds-Fairview-av. So. of 63d.

Elmhurst—24 minutes to loop.

5 R PRESSED BRK. BUNG., GAR., $5,350; fine loc.; furn. ht.; lge. lot; N. W. trans.; $1,250 cash. Address N H 209, Tribune.

Oak Park—16 minutes to loop.

[See Real Est.—Oak Park, Austin

REAL ESTATE SERVICE.

HAVE OUTLET FOR DISTRESSED LOTS, bonds, stocks. Address P N 55, Tribune.

REAL ESTATE—ACRE PROPERTY

$795 BUYS 1 ACRE GARDEN HOME SITE nr. Dempster-st.—Ripe to build. 5000 Dempster, opp. L term. Rogers Park 2046.

2 ACRES—NEAR ROSELLE; $295; $35 cash. $5 mo. Address E G 573. Tribune.

REAL ESTATE—OTHER CITIES.

BUSINESS PROPERTY FOR SALE — CINcinnati, Ohio, $100,000.00. Investment capital for purchase and remodeling of city property for substantial tenant who will lease property for twenty years at 7% net. THE TITLE GUARANTEE & TRUST CO., CINCINNATI, OHIO.

REAL ESTATE—RESORT PROPERTIES.

Illinois.

LAKE COTTAGE INCLUDING LOT, $595— 4 rm. efficiency; carpenter built to order on 40x125 ft. improved lot; no extras necessary; complete in every detail; includes large sleeping porch, inside sanitary toilet, screens, paint, etc. Choice location; finest natural lake; 38 miles N. W. Models open for inspection. Terms, $12 monthly. Write for free road map and plans. Address E E 518, Tribune.

NEED MONEY AT ONCE.

Will take $1,600 for 5 r. lake front, newly built house; cost $3,000; built for use, not for sale; must see it to appreciate bargain. Beautiful spring-fed sand bottom lake. 35 miles Chicago. All improvements. Private restricted. Terms. Address P H 51. Tribune.

THE ONE YOU LOVE WILL LOVE THIS lover's retreat—away from the world—on a glorious 12 mile heavily wooded sand bottom lake—4 rooms; Eugene design; white with green trim, inside toilet, etc.; $495 complete, inc. boat; only 50 mi. N. W.; will take $10 mo. Address E G 415, Tribune.

UNUSUAL BARGAIN.

Lake cottage, 4 rooms and porch; $700. Terms Spring-fed lake; exc. fish, and bathing; 40 mi. Chgo. Address P N 477. Tribune.

HAVE TO SELL BEAUT. COTTAGE, $1,000. 4 rms., large porch, all modern conven. on large wooded lot fronting Chain O' Lakes. 1 hr. from Chgo., 1 mi. to depot. Fine fishing Terms. Address N G 73. Tribune.

50 FOOT RESTRICTED LOT OVERLOOKing Lake Mathews and Pistaqua Hills Golf club Bathing, boating, fishing. $500. $100 cash. $10 mo Address E G 172, Tribune.

YEAR ROUND HOME—6 RM. BATH; H. W ht.; gar.; 2 lots; beau. landscaped; 1 blk Fox lake; right of way to lake. Cash. Phone Fox Lake 149M or Address N G 57, Tribune.

PISTAKEE LAKE—RESTRICTED WOODed waterfrt. lot; hard road; elec.; $1,250; $300 dn. $15 mo. Address E E 173. Tribune

SACRIFICE FOR CASH—WOODED LOT Bangs Lake, Wauconda, Illinois. Gentiles. ADDRESS N D 204. TRIBUNE.

LAKE COTTAGE — PRIVATE SECLUDED lake 45 mi N. W.; $495; terms $10 mo Ready to occupy. Address N E 65. Tribune.

Indiana.

A BARGAIN ON KOONTZ LAKE FOR $1,800 cash; 5 rm. lake front cottage and large pch., furn. A beauty spot; elec. pump, stove, boat. Call owner. Mr. Billstrand. Pull. 5585 or 6156. 10805 Wallace-st., Chgo.

THICKLY WOODED LOT—2D FROM LAKE in Surprise Park, Cedar Lake, Ind.; cost $1,500; sell $450. McCarthy Bros., 24 North Crawford. Kedzie 8540.

Michigan.

FOR SALE—8 MODERN 7 RM. COTTAGES and caretaker's cottage; over 1,000 feet water front; 15 acres in fruit and timber. Water system and boats furnished and equipped complete. Must be sold on acct. of health. Samuel Falls, Spring Lake, Mich.

WHITE LAKE—COMPLETELY FURNISHED 5 rm. cottage. Full bath. Sand beach. $2,700, terms. Address N E 279, Tribune.

Wisconsin.

4 ROOM HOUSE WITH LARGE PORCH AT SPRING FED lake in south Wis. 60 miles from Chicago. NOT A SHACK or shell, but a COMPLETE HOUSE. Has electric and inside toilet. Gentiles. Price with LARGE LOT, $1,050; tms., $150 cash, $15 mo. No trades. No agents. Address C X 562, Tribune.

ON SECLUDED PADDOCK LAKE—$595; 4 room cottage including sleeping porch, inside toilet, screens, paint, etc., built to order 50 ft lot included; $12 monthly Wisconsin's choicest close-in lake 54 mi over new superhighway; Gentiles G. M. Illges, Salem, Wis

Lake Geneva Cottage, $950.

On a private estate, 4 rms., screened porch; all improvements; sand beach. Gentiles. $200 cash, bal. 4 years. Address B 105, Tribune.

NEED MONEY—WILL SELL COTTAGE $600 complete; finest lake in all Wisconsin Full of bass, pike wall-eyes; sand beach. 2¼ hours' ride; take $100 cash, balance terms. ADDRESS N D 201. TRIBUNE.

BUNGALOW—3 RMS SCREENED PORCH in established resort near Lake Geneva Easy transportation Full price of bungalow, including 2 lots, $398 Terms Carpenter built Address N G 125 Tribune.

BUNGALOW SITES—NEAR LAKE GENEVA within daily commuting of Chicago. Bathing, boating, fishing, community life. Good roads; total price $67.50 per lot. Very easy terms Address N D 306, Tribune.

RESORT—1,000 FT. BEAUTIFULLY WOODed frontage, main lodge and 5 cottages on Upper Gresham Lake, near Minocqua Wis. Write Henry Freund, Minocqua, Wis.

LAKE COTTAGE, BOAT AND 50 FOOT LOT; $700 complete; 59 miles northwest of Chicago; terms; no trades. ADDRESS N C 270, TRIBUNE.

6 RM. HOUSE—INCLUDING FURNITURE Pell Lake; lrg. corner lot; nr. beach. Will sell for $1,500. Worth twice. Fra. 5224.

SAC. NEW COT. BOAT. $500; INS. TOIL large Wis. lake. Address N C 89 Tribune

BEAUTIFUL SUMMER HOME—READY TO move in; $650. Address P H 451, Tribune

REAL ESTATE—MISCELLANEOUS.

WE OFFER

a few selected pieces of real estate lost during the depression for unpaid balances. Wise purchasers can profit greatly. Small cash and monthly payments. These investment opportunities may never come again. Write KARL DIBBLE. Address N D 205, Tribune.

REAL ESTATE WANTED.

Apartment Buildings.

APARTMENT BLDG. WANTED—NORTHwest; 45 lots and cash. Call 11 to 12 a. m., phone Palisade 4050.

CLEAR CHI. PROP.—GROSS INCOME 15-20 thous. a year; state part. in full. Address B 234, Tribune.

WANT GOOD INC. PROP.—N. OR N. W.; have all cash. Address N H 204. Tribune

4 FLAT, MODERN; CHEAP; ALL CASH; N.-N.W. D. Battista, 1910 W. Ohio, 2d rear.

Houses.

HAVE $5,500 CASH FOR FRAME OR brick bungalow; near good transportation Address N N 295 Tribune.

HAVE CASH—WANT BUNGALOW OR RES., $8,000-$10,000. Austin or Oak Park. What have you? Address N S 250, Tribune.

BUNGALOW — 5 OR 6 RMS., NORTH OR northwest. Have $750 cash. Owner only. ADDRESS L M 372, TRIBUNE.

WANTED—BUNGALOW IN SUBURB NEAR good transportation; state price and location Address B 120, Tribune.

—CASH FOR S. SIDE IMPROVED PROP.— C. H. Dehning Co., 665 W. 63d. Went. 0687.

Resort Property.

WANT TO BUY COTTAGE AT GLEN Lake, Michigan. Address B 153, Tribune.

Vacant.

WANTED—50 FT. INSIDE LOTS IN GOOD apt. neighborhoods. State price and location. ADDRESS P A 542, TRIBUNE.

WANTED—SUITABLE FOR BUILDING small bungalow; give location and price. Address B 250, Tribune.

REAL ESTATE FOR EXCHANGE.

Apartment Buildings.

12 APT. BR.—CLR.; 60 FT. FRONT.; INC. $2,800 yr.; barg. Address B 236, Tribune.

Houses.

BEAUT. EDGEBROOK COR. RESIDENCE— 1½ tile bath, tile kit. Clear. Trade for mod. 6 apt. Rog. Pk. or Evanston. Rog. 8606.

REAL ESTATE LOANS, MORTGAGES.

SEE
SEAY & THOMAS
4½% TO 5½% MONEY.
5 TO 20 YEARS.
QUICK SERVICE. PRIVATE FUNDS.
30 N. LA SALLE-ST. CENTRAL 7060.

— WE LEND TOP—FHA 5%—20 YEARS — Aid purchasers; construction loans. MILWAUKEE WESTERN MORTGAGE CO., 1954 N. Western [at Milwaukee], Bru. 6200.

MONEY TO LOAN ON SOUTH SIDE PROPerty Current low rates Will also pay highest prices for mortgages already made WM. L. SHARP & CO. 237 W. 63d-street.

. . . FIRST MORTGAGE LOANS . . . LONG TERMS. LOW COST. BELL SAVINGS BLDG. AND LOAN ASSN. 208 W. Washington-st. FRA. 5445.

INSURANCE FUNDS AVAILABLE—LOWEST rates; residential and income properties Sharon Mtge Co. 105 W. Madison. Ran 5656

PAY CASH FOR DEFAULTED MORTGAGES —Quick service. See me before you sell. Address E L 412. Tribune.

MORTGAGES
DOVENMUEHLE, INC.,
110 S DEARBORN-ST. ANDOVER 2200

WE WILL BUY DEFAULTED REAL ESTATE bonds and stocks. Carey. Harrison 4616

— SWAN, LORISH & CASPERS INC. — Interest rates as low as 4% Fai. 6410.

$5,000 1ST MORTG. ON 4 APTS., 10 YRS. old.; cor. bldg. Morriss, 4006 Division.

O'BRIEN & PAIN. LOWEST RATES 111 W. WASHINGTON. FRANKLIN 2561.

RADIOS, SUPPLIES AND SERVICE.

$29.95 BUYS A NEW '37 $49.95 GRUNOW auto radio. Motorola Philco big saving. Used. $5-$10. Open eves., Sun. 2005 Washington

$69.95 PHILCO '36 AUTO RADIO $19 Motorola Crosley, General, 50% off Used radios, $5 up 1346-56 S Mich.-av Op. ev., S.

— BARGAINS IN EXCHANGED RADIOS — LYON & HEALY, 243 S. WABASH-AV.

NEW 16 TU. RCA ALL WAVE, $150 VAL for $49. Commonwealth, 775 W. Jackson.

1938 CROSLEY AUTO RADIO INSTALLED $19.75 601 W. Washington. Open Sunday.

1937 AUTO RADIO, $16.95 AND UP. JAMES Radio, 2157 N. Western. Humboldt 4808.

Service, Repairs, Etc.

— GUARANTEED RADIO SERVICE, $1. — ANY SET. ALBANY 6460.

ARTS AND ANTIQUES.

OIL PAINTING — TOMAN MASTERPIECE, massive gold frame; shows Ger. Slov. high court treachery. 1511 W. 19th, Stonich.

LOANS—PERSONAL AND BUSINESS.

Personal Property and Salary.

LOAN RATE
AGAIN
REDUCED

3% MONTHLY interest on balances of $100 or less.

2% MONTHLY interest on balances above $100 to $200.

1% MONTHLY interest on balances above $200.

NO MORTGAGES required on plain note loans. Also secured loans on chattel mortgages.

NO ENDORSERS required on any loan.

NO WAGE ASSIGNMENTS required on any loan.

1887—Fifty Years of Service—1937.

COMMONWEALTH LOAN CO.
9—OFFICES—9

NORTH:
4803 Lincoln-av., Room 215. Lon. 3456
LINCOLN-BELMONT:
3166 Lincoln-av., Room 224. Bit. 3360
NORTHWEST:
4013 Milwaukee-av., Rm. 307. Avenue 0443
ROGERS PARK:
1791 Howard-st., Rm. 214. Rogers Pk. 0754
GARFIELD PARK:
1 N. Crawford. Room 415. Van Buren 5040
OAK PARK:
137 N. Marion-st., Room 204. Village 6886
Chicago phone: Austin 2624
BERWYN-CICERO:
6428 W. Cermak-road. Berwyn 371
Chicago phone: Lawndale 2882
SOUTH:
6306 Cottage Grove, R. 305. Hyde Pk. 0604
ENGLEWOOD:
749 W. 63d-st., cor. Halsted. Eng. 1711

Under State Supervision.

QUICK SALARY LOANS
$10 TO $300
On
Your
Signature
Only
No Endorsers—No Mortgages.
Married or Single.
Only You Sign.

If you are steadily employed by a reliable firm you can borrow at LOCAL ON YOUR SIGNATURE ALONE without asking friends or relatives to sign your note and without signing a chattel mortgage on your furniture, auto or other personal property.

TERMS 1 TO 20 MONTHS.
COST REDUCED IF PAID SOONER.
PHONE YOUR REQUEST.
LOCAL LOAN CO.
UNDER STATE SUPERVISION.

7 W. MADISON at State. RANdolph 8400
1 N. PULASKI [Crawford]. KEDzie 5900
8 N. OGDEN at Madison HAYmarket 4700
821 W. 63D-ST. nr. Halsted Englewood 7800
1212 N. ASHLAND at Mil. BRUnswick 3100
4013 MILWAUKEE at Cicero. AVEnue 1400
4701 N. WESTERN at Leland. Lon. 2161
EVANSTON PHONE: GREENLEAF 8060

We Offer You
LOANS
UP TO $300
by the
SIMPLEST
Possible Method
in the
FASTEST
Possible Time
LIBERAL CREDIT.
FLEXIBLE TERMS.
Only 2% on balance above $100.
3% monthly on $100 or less.
FAMILY
LOAN
Corporation
202 S. STATE-STREET.
3D FL., CENTURY BLDG. WABASH 2994.

CASH
$30 TO $300
WE HAVE A PLAN THAT WILL MEET YOUR REQUIREMENTS.
Signature Only Loans
Automobile Loans.
Furniture Loans.
Our repayment schedules are flexible and arranged to meet your convenience. From 1 to 24 months to pay.
QUICK CONFIDENTIAL SERVICE.
For almost half a century we have been rendering a liberal, friendly, personal loan service. [Estab. 1888.]
Phone Central 4733
C. C. ERD
7 S. Dearborn-st., Room 616.

INTEGRITY LOANS

mean that you borrow on your name only. Just sign a note. Single or married persons are eligible.
REDUCE YOUR MONTHLY PAYMENTS. Car or other installment balances refinanced and payments made much smaller.
BORROW FOR YOUR VACATION or other summer needs. Lay in your coal while prices are low. Phone for a loan if you can't come in.
ILLINOIS
DOMESTIC FINANCE CORP.,
190 N. State, 2d floor. Phone Fra. 3494.
"FIRST IN FRIENDLINESS."

BORROW FROM TOWER.
Your SIGNATURE Only.
40 N. DEARBORN-STREET. CEN. 6288
806 W. 64TH-ST. [Cor. Halsted]. NOR. 3020
4003 W. MADISON-STREET. VAN 6464
3985 MILWAUKEE-AVENUE. KIL. 8301

WE HELP THE MAN
WHO NEEDS A LOAN.
Loans from $25 to $300.
Salary, Furniture, Auto Loans.
T. B. WARD, INC.,
8 S. Dearborn, Room 408. Randolph 2060.

JEWELRY LOANS
$1 TO $5,000 QUICKLY OBTAINED.
Lowest Rates. Upstairs, Private Rooms.
A Most Refined Service.
ILLINOIS STATE PAWNERS ASSN.,
140 N. DEARBORN, Cor. Randolph, 2d Fl.

LOANS ON JEWELRY
DIAMONDS, WATCHES, SILVER, FURS BONDS, STOCKS, ORIENTAL RUGS, ETC. MEMBER Chicago Assn. of Commerce.
CHICAGO LOAN BANK
37 S. Wabash [Corner Monroe] 3D FLOOR.

MONEY ON ANYTHING OF VALUE. Federal State Pawners, 5 S. Clark-street.

WILL PAY 7% ON $250 FOR 1 YR. SEcured. Address E F 232, Tribune.

LOANS—PERSONAL AND BUSINESS.

Personal Property and Salary.

New Low Rate
on LOANS
at Household Finance
MONTHLY RATE NOW
3% on Balances of $100 or Less.
2% on Balances Above $100 to $200.
1% on Balances Above $200.

Again Household Finance reduces its rates on loans. On the part of your loan over $200 you now pay just one-half the former rate!

Any one can apply for a loan of $20 to $300 at Household Finance who can make regular monthly payments. Loans are made on furniture, car, or a plain note. No endorsers or wage assignments required. Up to 20 months to repay.

18—CONVENIENT LOCATIONS—18
77 W. Washington, 10th floor. State 0151
105 W. Madison, 14th floor. Franklin 0884
100 W. Monroe, 7th floor. State 1777
28 N. Clark, Room 253. Franklin 1082
1737 Howard-st., 2d floor. Rogers Park 8320
4753 Broadway, 11th floor. Longbeach 7163
1951 Irving Park, 2d floor. Buckingham 1006
2800 Milwaukee-av., 5th floor. Capitol 3440
4710 Irving Park, 2d floor. Pensacola 4570
6255 S. Ashland, 2d floor. Hemlock 4510
2255 W. 63d-st., 2d floor. Republic 4472
6356 S. Halsted, 2d floor. Republic 4472
841 E. 63d-st., 4th floor. Plaza 8360
9204 Commercial-av., 2d fl. So. Chicago 0103
11106 S. Michigan, 2d floor. Commodore 3880
4010 W. Madison, 4th floor Kedzie 0704
Cicero, 6012½ Cermak-rd., 2d fl. Cicero 6400
Oak Park, 1140 Lake, 3d floor. Euclid 503

"Doctor of Family Finances."

HOUSEHOLD FINANCE
CORPORATION.
Hear Edgar Guest Tuesday eves., 7:30—WLS

LOANS UP TO $5,000.
1% A MONTH. NO EXTRA CHARGES.
Loans from $1 to $5,000 on Jewelry, Watches, Diamonds, Silverware. Prompt, courteous, safe, and dignified.
FIRST
State Pawners Society
UNDER STATE SUPERVISION.
42 S. Clark-st., nr. Monroe. No other offices.

LOANS—$50 TO $300. L. T. BAKER & CO. 30 W. Washington, Room 1407. Ran. 6151.

Business Loans.

$300 to $50,000
On fixtures and equipment of Factories, Laundries, Restaurants, Meat Markets, Hotels, etc.
Also on Accounts Receivable.
OLDEST ESTAB. IN CHGO.
NO ENDORSERS. TERMS TO SUIT.
Prompt attention to inquiries from Michigan, Indiana, or Illinois on loans of $2,000 up.
F. BOLAND,
215 W. RANDOLPH. FRANKLIN 1966.

$250 TO $60,000
To Factories, Printing Plants, Stores, Laundries, Rmg. Hses., Bakers, Autos, Restaurants, Machine Shops, Trucks.
Lower Than Usual Rates
TERMS TO SUIT. NO ENDORSERS.
A Call Will Bring Representative.
National Acceptance Co.
111 WEST MONROE. CENTRAL 5532

FINANCIAL SERVICE.

DO YOU NEED TO CALL THE DOCTOR?
Then don't hesitate, for we'll pay the bill without red tape or delay— at a cost of only 70c a month on each $100 for 10 months. Call FRAnklin 2090.
PROFESSIONAL ACCEPTANCE COMPANY, 211 Pittsfield Bldg. 55 E. Washington.

HEIRS—WE BUY AND LOAN ON YOUR interests. Probate Finance. 155 N. Clark-st.

LEGAL NOTICES.

NOTICE
TO ALL PERSONS HAVING CLAIMS AGAINST THE WEST SIDE TRUST AND SAVINGS BANK, AND TO ALL PERSONS INTERESTED IN SAID BANK, AND THE ASSETS AND ESTATE THEREOF:

Please take notice that on the 16th day of July, 1937, an order was entered by the Superior Court of Cook County, Illinois, in the cause therein bearing the general number 34 S 452 of said Superior Court, entitled "People of the State of Illinois ex rel Auditor of Public Accounts versus The West Side Trust and Savings Bank of Chicago," providing, among other things, that all persons [other than those specifically excepted by said order] claiming rights or benefits as trust creditors of said bank and claiming to be entitled to the security, or the avails or proceeds thereof, deposited by said bank with the Auditor of Public Accounts of the State of Illinois, under the provisions of an Act of the General Assembly of the State of Illinois, entitled "An Act to provide for and regulate the administration of trusts by trust companies," in force July 1, 1887, and all amendments thereto, do present their claims therefor, on or prior to the 1st day of October, 1937, by filing the said claims with said Superior Court, on due notice as provided in said order, and further providing that all claims not so presented [other than the claims specifically excepted by the said order] be barred as trust claims and be denied all right of participation in, claim to and benefit of the securities [and the avails and proceeds thereof] deposited by said bank with said Auditor of Public Accounts, under the provisions of the Statute referred to hereinabove. CHARLES H. ALBERS,
Receiver of The West Side Trust and Savings Bank of Chicago.
Office Address: 735 W Roosevelt Rd., Chicago, Illinois.

RE: MARION COUNTY LAND COMPANY.
The undersigned has information of interest and VALUE to the following:
Name. Last Known Address.
James G. Bailey, Trustee, Fort Atkinson, Wis.
John A. Bellatti, Jacksonville, Illinois.
Commercial National Bank, Madison, Wis.
Mrs. A. H. Goodhue, Chicago, Illinois.
Frank S. Hayden, Boston, Massachusetts.
John G. Hoitt, Oak Park, Illinois.
R. S. Hyney, Chicago, Illinois.
Joseph Lathrop, Chicago, Illinois.
M. E. Loveless, Chicago, Illinois.
S. A. Miles, New York, New York.
National Bank of Flint, Flint, Michigan.
C. K. Offield, Chicago Illinois.
The Old National Bank, Battle Creek, Mich.
Carrie D. Patrick, Chicago, Illinois.
W. F. Streblow, Zephyrhills, Florida.
I. Weilbrenner, Chicago, Illinois.
Auguste Wille, Cross Plains, Wisconsin.
Frank C. Wright, Chicago, Illinois.
Helen C. Wright-Clark, Newark New Jersey.
CHARLES R. DUNN,
2210 Park-avenue, Detroit, Mich.

HOME FURNISHINGS WANTED.

FAIRFAX 2835
WE PAY MORE.
We pay the highest cash price.
See MacLAUGHLIN first before you sell.
ENTIRE CITY SOLICITED.

CALL KEDZIE 1300.
WE PAY CASH.
BEST CASH PRICES for used furniture, rugs, sewing machines, and grand pianos. Calls answered in CITY OR SUBURBS.

WENTWORTH 2510
Wanted at once 1 piece or entire apt, rugs, bric-a-brac, pianos, linen, dishes. We call anywhere, city or suburbs.

LAWNDALE 0828.
Highest cash prices paid for furniture. Rugs, grand pianos, etc. Call anywhere. Evenings Ph. Crawford 4328.

LONGBEACH 6223.
Lindstrom pays more for used furn., rugs, etc.; also moving and expressing

— — — PHONE ROCKWELL 6900 — — — Best cash prices for furniture, rugs, sewing machines and grand pianos.

— — — — — WARNING — — — — — We pay spot cash for furn., rugs, grand pianos, sew. mch. Ph. Lawndale 4300, day, nite.

ARMITAGE 4096 — HIGHEST PRICES furn., rugs, refrig., stoves. Call anywhere

PARTY WANTS FINE FURN DOMES OR oriental rugs. Gr. piano Edgewater 1307

PARTY NEEDS FURNITURE, RUGS BRD piano linens paintings dishes Lon 4110

CALL CLARKE'S FOR BEST PRICES ON used furniture, rugs. LONgbeach 4711.

LAKE VIEW 1071—MONARCH CO. NEEDS used furn., rugs, etc. Will pay your price.

SUNNYSIDE 6000 — NEED USED FURN and rugs at once. Will pay your price

ROCKWELL 0901 — WILL PAY YOUR price. Need furniture, rugs at once.

SCALES.

SCALES SOLD AND REPAIRED—GUAR. Columbia Scale Co., 2439 N. Crawford-av.

HOME FURNISHINGS.

(See Also Household Appliances.)

Furniture and Dept. Stores.

JULY MART SAMPLES
AT ½ COST
OPEN EVENINGS
2 pc. curly mohair parlor suites........$59
Davenports and love seats..........$20 to $59
2 pc. living room suites.............$25 to $90
Lounge and occasional chairs.........$3 to $15
Twin bedroom suites.................$35 to $95
7-8-9 pc. dining room suites.........$25 to $90
5 pc. dinette sets....................$7 to $25
Twin studio couches..................$10 to $29
Wood beds, twin and full size........$6 to $12
Odd chests, buffets, chinas..........$7 to $17
9X12 RUGS, ALL STYLES................$12 to $45
9x12 solid tone and twist rugs.......$13 to $39
TWO SHOWROOMS.
201 EAST OHIO
1 block east of Michigan at 600 north. Second floor. Delaware 9020.
4750 WASHINGTON
AT CICERO-AVENUE. COLUMBUS 9609.

471 E. OHIO-ST.
Open Evenings Till 9 O'Clock.
FURN. MART SAMPLES
SAVE 40% TO 60%
2-Pc. Liv. rm. sets, odd sofas........$29-$89
3-Pc. Bedroom sets..................22- 89
5-Pc. Dinette sets...................9- 29
Better grade twin studio couches...15- 29
Occasional and pull-up chairs.......3- 12
Odd bed springs or mattresses.......5- 11
Kneehole secretary desks............9- 39
9x12 rugs.......................7.75- 69
HUDGIN. TERMS. DEL. 5824.

— — — FACTORY DISTRIBUTORS — — — Closing out factory samples at ½ price; parlor set, $39; bedrm., $35; din'g. set, $37; rugs 9x12, $18; breakfast set, $12. Open eves., 10 p. m. Sunday 5 p. m. Cash or tms.
4535 WASHINGTON-BLVD.

— — — IN TUFT'S WAREHOUSE — — — Factory samples—save half. Par., bed. and din. sets, rugs, $15-$25. TERMS. 4444 W. MADISON-ST.

3 ROOMS USED FURN., $50; NEW $89— $1 dn. A.B.C. Storage, 2525 Madison. Op. ev.

BEAUT. 9X12 IMP. ORIENT. RUG $20; PARLOR SET, $25. 5540 BROADWAY.

RUGS—ALL KINDS, SIZES; $2.50 UP. 2212 W. MADISON-ST. OPEN EVES.

Central.

LINOLEUM LAID FREE.
Inlaid cemented in $1.10 felt base, 29c. Free estim. Vict. 2894; 2940 Wentworth.

South Side.

7090 COTTAGE GROVE.
[Cor. 71st and South Chicago-av.]
FURN. MART AND FACTORY SAMPLES.
MOD. PAR. SETS, VAL. TO $119.....$39
MOD. BEDRM. SETS, VAL. TO $129...$39
MOD. DIN. RM. SETS, VAL. TO $98...$39
9X12 RUGS VALUES TO $69.........$17
4 r. comp., $159; worth $400.
2 YEARS TO PAY. OPEN EVENINGS.

RUGS—CARPETS—RUGS
Big selection; 6x9, 8x10, 9x12, $15 up; 9x12 all color brdlm., frezettes, $27.50 up; 9x15, 12x15 and larger, $35 up. Royal Wiltons, $35 up. American Orientals, Gulistans. Other high grade rugs, 4 large Gulistans, 12x 21, Persian design. Klever Shampay Kleaners, 4633 Cottage Gr. Op. Tues. Thurs., Sat. eves.

— — — — FACTORY SAMPLES — — — —
$79 PARLOR SETS.......................$39
$69 BEDROOM SETS......................$35
$75 DINING ROOM SETS..................$38
9X12 RUGS.............................$15
6534 S. HALSTED-ST.
Open eves. Tues., Thurs., Sat. Cash or terms.

MUST SELL AT ONCE—2 PIECE LIVING room set, dinette set, chest of drawers, occasional table, coffee table, lamps, stationary card table with chairs, rug. Very reas. D. Malito, 2539 E. 75th-street, evenings.

NEW IMPORT., DOMES. RUGS, $15-$20-$25 All new parlor, bedrm., din. sets, $39-$49 3 rms. furn., $125; 4 rms. de l., $175; tms. RAPP STORAGE & FURN., 5746 S. Ashland.

PARLOR, BEDRM., DINING RM. SETS..$35 9x12 Rugs..............................$15 NELSON BROTHERS. 6910 Cottage Grove. Open eves., Sunday.

DUNN BROS. STORAGE,
6714 COTTAGE GROVE-AVENUE.
FURNITURE FOR SALE.

PAY BALANCE DUE 3 RMS. — NEARLY new furn. Everything incl. worth $400. Our price $135. Cash or terms. Atlas, 6140 Cottage Grove, just south of 61st-street.

NO MONEY DOWN EASY PAYMENTS. 4 ROOM OUTFIT, $99. ALLIED STORAGE, 4312 COTTAGE GROVE

4 RMS. MOD. FURN., $99; $1 DN., $1 WK. Parlor, bedrm. and dining rm sets, $25. SCHWARTZ STORAGE, 7012 Stony Isl.-av.

$10 DOWN BUYS A 3-ROOM OUTFIT. TAKE ONE YEAR TO PAY. GOODMAN'S, 6821 S. HALSTED-STREET.

3 RMS. OF GOOD FURN., $97.50; TERMS. GOOLD STORAGE CO., 2219 Cottage Grove.

BROADLOOM CARPET ....35C YD. GROVE RUG CLEANERS, 6738 Cottage Gr.

3 ROOMS, $129. 4 ROOMS, $169. JOYCE BROS. 5711 S. HALSTED.

3 ROOMS COMPLETE $67.50—TERMS. SILVER, 235 W. 63D-STREET.

BEAU. FURN. OF MY APT.—RUGS, ETC. Sep. Dealer. 6068 Stony Is., Apt. 1. Mid. 5838.

COMPLETE FURN. 7 RMS., 4 BEDRMS., el. refg. No dlrs. 6220 Cott. Gr. Mid. 8117.

4 RMS. FURNITURE COMP. OR WITH SEP. lease optional; 5 rm. apt., reas. 703 E. 79th-st., 2d East.

North Side.

REPOSSESSED—SAMPLES
FURNITURE AND RUG BARGAINS.
Beaut. Parlor, Bedroom, Din. Sets...$25-$35
150 9x12 Am. Orient. Rugs.....$10-$15-$25
35 Imported Orient. Rugs..........$15-$30
2-3-4 Room Outfit, complete.........$89-$99
5540 BROADWAY
OPEN TO 10 P. M. 2 YEARS TO PAY.

6130 BROADWAY
FURNITURE AND RUGS AUGUST SALE.
Parlor, bedroom, din. sets., $29 and up.
3-4 room complete outfits, $129 and up.
RUGS, DOM. AND IMPORTED, $15-$39.
E. Z. TERMS. Open Eves., Sun.

KANE STORAGE SALE.
BROADLOOM CARPET..........$1 SQ. YD.
9x12 Am. Oriental Wilson rugs......$10-$20
8x11 Imported Oriental pat. rugs....$16-$20
Dining, Bedroom, Parlor Sets.............$39
2034 Lincoln-av. Open Eves.

HERE IS A REAL BARGAIN — THREE rooms of high grade furniture, including rugs, pictures, radio dishes, etc., originally sold for $375—will sell for balance due, $149. WALLEN FINE Furniture Co. 3300 N. Clark-street. Bit. 2339

IN SCHAULER STORAGE.
4644 N. WESTERN—TERMS.
$25,000 FURN. AND RUG SALE, ½ OFF.
100 parlor, din., bedrm. sets, $29-$50.

MUST SAC. EXQUISITE FURN. 9 ROOM home; French liv. r., wal. din. r., full and twin bedr. set, rugs, desk chr., drapes, lamps. House for sale. Dealer. Sheldrake 1063.

COMPLETE 4 ROOMS FURN., RUGS...$169 All Hi Grade! 3 Rms furnished at $129. 3531 N. CLARK-ST. Open Sun. and eves.

150 PARLOR SETS ....$35-$45-$55 125 bedroom din. sets.........$29-$39-$45 Nelson Bros. Open eves. Sun. 6310 Broadway

— — — REMER STORAGE SALE — — — Parl., bedrm., din. rm. sets, $29; rugs, $10. 5822 N. WESTERN-AVENUE. E-Z TERMS.

4 RMS.—COMP. FURN.; BARG.; WITH lease if desired. Priv. party. 1151 Addison.

DAVID STORAGE, 3238 LAWRENCE-AV. Furniture and Rug Bargains. Terms.

CLEANED RUGS—LIKE NEW! $10-$20. Wonderful buys! 3531 N. CLARK-ST.

FINE ORIENTAL RUGS LIKE NEW 11X 15, 9x12, 7x9; cheap. 4826 Sheridan-rd.

WALNUT DIN. SET, 4 UPHLSTRD. CHAIRS, studio couch davenport. Edgewater 5022.

Northwest Side.

Hollander Storage Sale.
3 RMS. FINE FURNITURE..............$100
9x12 American Oriental Rugs....$10-$15-$20
8x11 Imported Oriental Pat. Rugs....$16-$20
$100 9x12 High Grade Wilton Rugs.....$25
Dining Rm., Bedrm., Parlor Sets..........$39
EASIEST CREDIT TERMS.
2420 MILWAUKEE. Op. Eves.

— BAER STORAGE MUST RAISE CASH — Parlor, Dining, Bedroom Sets, $29. Rugs, 9x12, $12. Cash or terms. Open eves., 10. Sun. 4. Baer Storage, 1927 Milwaukee-av.

SACRIFICE ENTIRE STOCK BRAND NEW beds, coil springs, mattresses, $4 ea.; twin innerspring studio couches, $15. Chicago Bedding Co 3327 Milwaukee. Pal. 1331.

HIGH-GRADE 8-PC. WAL. DIN. SET. MAH. spinet desk, chair; end tables; exc. condition; bargain. 4203 N. Keystone-avenue.

FACTORY SAMPLES—CLOSING OUT AT ½ price On Tues., Thurs., Sat 10, Sun 11-4. Homer Bros., 3053 W. Grand at Sacramento.

SAVE UP TO 50% ON YOUR FURNITURE and rugs. Nat'l Storage. 2433 Irving Pk.

CLOTHING, FURS, ETC.

UNREDEEMED LATEST STYLE 45 INCH marmink coat $17.50; northern seal [dyed coney] $14.95. Others $10 up. Fur scarfs and jackets $5 up Uncle Max's Loan Bank, 675 North Clark-st.

SALESMAN — SAMPLES; PERSIAN LAMB coat, $125. Caracul $75 Mink $400. Seal, $50 Others. LINN. FIELD ANNEX, 25 E. WASHGINTON.

— — — HIGHEST CASH PAID — — — for men's suits topcoats, overcoats, ladies' fur coats; will call Lake Shore Tailors, 4042 Broadway Phone LAKE VIEW 6820.

HIGH CASH PRICES FOR MEN'S USED clothes, ladies' fur or cloth coats. Diversey 2794 We call, or bring them to 2624 N. Clark.

MORE CASH FOR USED CLOTHING, FURS, 4545 Sheridan rd Edgw 7630 always op.

THE GOLD COAST RESALE SHOP BUYS, sells ladies', men's apparel. Del. 2463.

USED AUTOMOBILES FOR SALE.

DODGE DEPENDABLE DEALERS

BLUE SEAL CARS SAVE MONEY

AUBURN—'36 4 DOOR SEDAN. Dual ratio; very low mileage. Good mechanical condition. Excellent paint and tires. Only $495. KROLL MOTORS. Used Car Lot 7215 S. Halsted.

AUBURN—'33 4 DR. SEDAN, $287. Previously owned by a private family. Very clean; radio; white wall tires, heater, etc. Special. M. J. LANAHAN INC. 2522 S. Michigan-av. Cal. 7300.

BUICK—'34-57 SEDAN. 6 wheels; de luxe 4 door with radio, heater, defroster, etc. A beauty. Same as new. Today, $425. FELZ 907 Diversey-boulevard. Gra. 2810.

BUICK—'30 5 PASS. COUPE, $65. "Save at Siegel's." Dependable performance. Side mounts. Good tires. See it today. SIEGEL MOTORS 7616-26 Stony Island-av.

CADILLAC—1931 4 DOOR SEDAN. 6 wire wheels, side mounts, white wall tires. In 1st class condition, $195. MURPHY MOTOR SALES. 2720 N. Cicero. Berk. 6600.

CHEVROLET—'36 TOUR. SED., $495. Master mod. Looks and runs good. Another beautiful Evanston car. DAMPMAN-SCHMITT CO. 1019 Davis-st., Evanston. "Evanston Cars Are Better."

CHEVROLET—'36 4 DR. TRK. SEDAN. This car looks as though it has never been driven. A real bargain at $495. JAMES F. GOODWIN INC. 5719 Broadway. Lon. 1300.

CHEVROLET—'36 2 DOOR SEDAN. De luxe equipped; radio, heater, trunk. Good condition throughout, and only $485. McFADDEN MOTOR SALES. 2654 Madison.

CHEVROLET—'36 COACH. Built-in trunk, h. w. htr., spot light, paint and upholstery perfect. Mech. guaranteed, $475. 1119 CHICAGO-AVENUE. Evanston, Ill. Uni. 3339.

CHEVROLET—'36 SEDAN. In perfect condition throughout. Looks and runs like a new car. A Bargain at $495. HART MOTOR CO., 4634 W. Madison. Aus. 2647.

CHEVROLET—'36 5 PASSENGER SEDAN. In excellent mechanical condition. Guaranteed like new. A real value at $475. PASSEN MOTOR SALES. 2929 Lawrence. Key. 6001.

CHEV.—'34 MASTER SEDAN, $375. 4 door, heater, perfect condition throughout. Has excellent finish and tires. BRAINERD AUTO SALES. 8912 South Ashland.

CHEVROLET—'34 4 DOOR SEDAN. Master model; 6 wheel equipment. Jet black body and red wire wheels. Like new, $375. JAMES F. GOODWIN, INC., 5719 Broadway. Lon. 1300.

CHEVROLET—'34 SEDAN, $375. — — — "Save at Siegel's." — — — 4 dr., knee action, in excellent condition thruout. See it today. SIEGEL MOTORS, 7616-26 Stony Island-av.

CHEVROLET—'34 SEDAN. 5 passenger. Original throughout. Practically new tires. Guaranteed like new. Only $325. PASSEN MOTOR SALES. 2929 Lawrence. Key. 6001.

CHEVROLET—'33 COACH, $287. A clean car, with low mileage. Many miles of economical transp. left. A "vacation special." M. J. LANAHAN, INC., 2522 S. Michigan-av. Cal. 7300.

CHEVROLET—'33 5 PASS. SEDAN. No draft ventilation. New car condition. Guaranteed. Only $275. McFADDEN MOTOR SALES. 2810 Madison.

CHEVROLET—'33 2 DOOR SEDAN. Finish and upholstery are excellent. The best Chevrolet buy in town; $265. JAMES F. GOODWIN INC. 5719 Broadway. Lon. 1300.

CHEVROLET—'33 DE LUXE COUPE. No draft ventilation; radio; perfect condition; guaranteed, $265. McFADDEN MOTOR SALES. 2810 Madison.

CHEVROLET—'33 5 PASSENGER SEDAN. $260, $35 down, $14 per month. State-city license free. ROYAL SALES & SERVICE. 1930 Milwaukee-av., cor. Western. 2491 Milwaukee-av. Bel. 1621.

CHEVROLET—'33 COACH. Dark blue finish. Hot water heater. Mechanically O. K. Very low mileage. A real buy, $250. 1119 CHICAGO-AVENUE. Evanston, Ill. Uni. 3339.

CHEVROLET—'32 DE L. 4 DR. SEDAN. Side mts., $210, $25 down, $12.50 per month. State-city license free. ROYAL SALES & SERVICE. 1930 Milwaukee-av., cor. Western. 2491 Milwaukee-av. Belmont 1621.

CHEVROLET—'32 SEDAN, $179. In perfect condition throughout. Looks and runs like a new car. A Bargain. HART MOTOR CO., 4634 W. Madison.

CHEVROLET—'30 SEDAN, $79. Good condition throughout. Another beautiful Evanston car. DAMPMAN-SCHMITT CO., 1019 Davis-st., Evanston. "Evanston Cars Are Better."

CHRYSLER—'36 AIRSTREAM SEDAN. Like new, $675, $95 or car dn., $29.50 mo. State and city lic. free. ROYAL SALES & SERVICE. 1930 Milwaukee-av., cor. Western. 2491 Milwaukee-av. Arm. 9167.

CHRYSLER—'34 "6" SEDAN, $437. A very clean car; beautiful gunmetal. Has had very good care and is priced for quick sale. M. J. LANAHAN, INC., 2522 S. Michigan-av. Cal. 7300.

CHRYSLER—'33 IMPERIAL 4 DR. SED. Philco Radio, h. w. heater, 2 spot lights, Vogue white wall tires, side mts. Orig. blk. fin. Mech. A1, $375. 1119 CHICAGO-AVENUE. Evanston, Ill. Uni. 3339.

DE SOTO—'36 TRUNK SEDAN. 6 cylinder, 4 door; heater. Good mech. condition, tires, and finish; $625. McFADDEN MOTOR SALES. 2654 Madison.

DODGE—'36 4 DR. TOUR. SEDAN, $645. A beau. maroon, with radio and heater. Excellent cond. throughout. OAK LEAF MOTORS. 218 Madison, Oak Park. Austin 1763. Euclid 6603.

DODGE—'36 DE LUXE SEDAN. Built-in trk., $595, $65 dn., $27.50 mo. State and city license free. ROYAL SALES & SERVICE. 1930 Milwaukee-av., cor. Western. 2491 Milwaukee-av. Arm. 9167.

DODGE—'36 SEDAN $595. — — — "Save at Siegel's." — — — This car represents a good savings in contrast to rising new car prices. See it today. SIEGEL MOTORS. 7616-26 Stony Island-av.

DODGE—'36 4 DR. TRK. SEDAN. Built-in trunk, and perfect golden beige finish. Excellent mechanical condition. Sacrifice for $585. JAMES F. GOODWIN INC. 5719 Broadway. Lon. 1300.

AUTHORIZED DODGE DEALERS

USED AUTOMOBILES FOR SALE.

DODGE DEPENDABLE DEALERS

BLUE SEAL CARS SAVE MONEY

DODGE—'36 4 DOOR SEDAN. 5 passenger. Beautiful green finish. Perfect condition. Like new. Only $575. McFADDEN MOTOR SALES. 2810 Madison.

DODGE—'36 TOURING SEDAN. De luxe model with original [illegible] ... Only $545. KROLL MOTORS. Used Car Lot. 7215 S. Halsted.

DODGE—'36 COACH. 4 door model. You have your choice of color and condition. MURPHY MOTOR SALES. 2720 N. Cicero-av. Ber. 6600.

DODGE—'36 4 DOOR SEDAN. Trunk, bean green finish. Like new throughout. [illegible] PASSEN MOTOR SALES. 3737 N. Western. Key. 6001.

DODGE—'36 TOURING SEDAN. Built-in trunk. Mechanically perfect. Good tires. $545. MID-TOWN MOTORS INC. 3850 Roosevelt-road. Ked. 6400.

DODGE—'36 DE LUXE COUPE, $519. Good condition throughout. Another beautiful Evanston car. DAMPMAN-SCHMITT CO., 1019 Davis-st., Evanston. "Evanston Cars Are Better."

DODGE—'36 4 DOOR SEDAN. Dual equipment; heater. Good condition throughout. Really a bargain; $525. McFADDEN MOTOR SALES, 2654 Madison.

DODGE—'35 7 PASS. SEDAN, $585. Previously owned by a prominent North Shore family; side mts.; spec. leather uph.; many extras. Orig. cost $1,300. A special. M. J. LANAHAN, INC., 2542 S. Michigan-av. Cal. 7300.

DODGE—'35 DE LUXE SEDAN. Built-in trk., $485, $50 down, $25 per month. State-city license free. ROYAL SALES & SERVICE. 1930 Milwaukee-av., cor. Western. 2491 Milwaukee-av. Arm. 9167.

DODGE—'35 DE LUXE COUPE, $465. A 4 door model with Radio and heater. Mechanically perfect. Finish, tires and uphols. excellent. BRAINERD AUTO SALES. 8912 South Ashland.

DODGE—'35 DE LUXE SED., $439. Good condition thruout. Another beautiful Evanston car. DAMPMAN-SCHMITT CO., 1019 Davis-st., Evanston. "Evanston Cars Are Better."

DODGE—'35 BUS. COUPE. You can't afford to overlook this one at our special price at $425. JAMES F. GOODWIN, INC., 5719 Broadway. Lon. 1300.

DODGE—'35 SEDAN, $425. 5 passenger, mohair upholstery. A beautiful jet black finish. Excellent mechanical condition. MURPHY MOTOR SALES. 2720 N. Cicero-av. Ber. 6600.

DODGE—'35 DE LUXE 2 DOOR SEDAN. Beautiful black finish, hot water heater, upholstery perfect. Good tires. Mechanically A1, only $425. 1119 CHICAGO-AVENUE. Evanston, Ill. Uni. 3339.

DODGE—'33 4 DOOR SEDAN. Popular D. P. model. A perfect car. Radio heater equipped; $345. JAMES F. GOODWIN, INC., 5719 Broadway. Lon. 1300.

DODGE—'32 SEDAN. This 6 wheel de luxe sedan is a bona fide $350 value. Condition is really exceptional; $260. FELZ, 907 Diversey-boulevard. Gra. 2810.

DODGE—'36 SEDAN. A 4 door. With Radio and heater. Perfect condition throughout. A real buy at $595. HART MOTOR CO., 4634 Madison-street. Aus. 2647.

DODGE—'33 5 PASS. SEDAN. In excellent condition. Air wheels. Practically brand new. Only $295. MURPHY MOTOR SALES. 2720 N. Cicero. Berk. 6600.

DODGE—'32 SEDAN $235. "SAVE AT SIEGEL'S." Side mts., A1 tires. Good trans. at low cost. See it today. SIEGEL MOTORS. 7616-26 Stony Island-av.

DODGE—'32 4 DOOR SEDAN. 6 wheel equipment. Appearance and mechanical condition are excellent. Special at $195. JAMES F. GOODWIN, INC., 5719 Broadway. Lon. 1300.

DODGE—'29 4 DOOR SEDAN. Standard "6" model. Good transportation at low cost; $95. JAMES F. GOODWIN, INC., 5719 Broadway. Lon. 1300.

DODGE—'29 SEDAN, $49. A real buy and another beautiful Evanston car. DAMPMAN-SCHMITT CO., 1019 Davis-st., Evanston. "Evanston Cars Are Better."

ESSEX—'32 4 DOOR SEDAN, $175. This car is in excellent condition throughout. An ideal car for low cost transportation. NORTH AVENUE MOTOR SALES. 5140 W. North-avenue.

ESSEX—'31 4 DOOR SEDAN. 6 wire wheels, side mounts, refinished. Good tires and motor. A bargain, $95. PASSEN MOTOR SALES. 2929 Lawrence. Key. 6001.

FORD—'36 DE LUXE TUDOR. Built-in trunk, heater, paint like new. Whip cord upholstery. Very low mileage, $475. 1119 CHICAGO-AVENUE. Evanston, Ill. Uni. 3339.

FORD—'36 DE LUXE SEDAN. 4 dr. Low mileage, $475, $50 dn., $25 mo. State and city license free. ROYAL SALES & SERVICE. 1930 Milwaukee-av., cor. Western. 2491 Milwaukee-av. Arm. 9167.

FORD—'36 TUDOR TOUR. SEDAN. De luxe; built-in trunk; beautiful finish and perfect mechanical condition; like new; $465. JAMES F. GOODWIN, INC., 5719 Broadway. Lon. 1300.

FORD—'36 5 PASSENGER SEDAN. Radio and many extras. Guaranteed like new throughout. A real value for $445. PASSEN MOTOR SALES. 3737 N. Western. Key. 6001.

FORD—'35 4 DOOR SEDAN. Original throughout. Like new in every respect. A real value $445. PASSEN MOTOR SALES. 3737 N. Western. Key. 6001.

FORD—'35 DE L. TOUR. SED., $385. Good tires, motor and uph. Another beautiful Evanston car. DAMPMAN-SCHMITT CO., 1019 Davis-st., Evanston. "Evanston Cars Are Better."

FORD—'35 TUDOR SEDAN, $377. Finished in gunmetal with red trim; radio; heater; a sporty car at a real price. M. J. LANAHAN, INC., 2522 S. Michigan-av. Cal. 7300.

FORD—'35 DE L. 4 DR. SEDAN. Equipped with radio and heater. Good tires. See this car today at Gehring's for only $375. SOUTH SIDE MOTORS, INC., 8601 Commercial. Sag. 0820.

AUTHORIZED DODGE DEALERS

USED AUTOMOBILES FOR SALE.

DODGE DEPENDABLE DEALERS

BLUE SEAL CARS SAVE MONEY

FORD—'35 TUDOR TRUNK SEDAN. De luxe model with built-in trunk. Perfect condition; $365. JAMES F. GOODWIN, INC., 5719 Broadway. Lon. 1300.

FORD—'35 RUMBLE SEAT COUPE. Heater. Radio. This car in real nice cond. If you want a Ford, the car and price is right, $345. SOUTH TOWN MOTORS, INC., 2300 W. 63d-street. Pro. 0024.

FORD—'35 COACH. Beautiful black finish. Very good tires. Mechanically guaranteed. A real buy, $325. 1119 CHICAGO-AVENUE. Evanston, Ill. Uni. 3339.

FORD—'34 DE LUXE SEDAN. 5 passenger; dual equipment; perfect condition; only $295. McFADDEN MOTOR SALES. 2810 Madison.

FORD—'34 DE LUXE SEDAN, $289. Excellent condition thruout. Another beautiful Evanston car. DAMPMAN-SCHMITT CO. 1019 Davis-st., Evanston. "Evanston Cars Are Better."

FORD—'34 DE L. 2 DR. SEDAN, $247. A good Ford value; finished in black. Equipped with hot water heater. See this one before you buy. M. J. LANAHAN, INC., 2522 S. Michigan-av. Cal. 7300.

FORD—'34 TUDOR SEDAN. A real value at our special price of $245. JAMES F. GOODWIN, INC., 5719 Broadway. Lon. 1300.

FRANKLIN—'31 4 DOOR SEDAN. Perfect condition throughout; a beautiful job, $165. McFADDEN MOTOR SALES, 2810 Madison.

GRAHAM—'31 4 DOOR SEDAN. De luxe, side mounts, trunk rack, black finish. Very good upholstery. Good tires. Mech. perfect, $85. 1119 CHICAGO-AVENUE. Evanston, Ill. Uni. 3339.

HUDSON—'35 4 DOOR DE LUXE SEDAN. Built-in radio, h. w. heater, beautiful beige finish. Twin accessories. New tires. Mech. perfect, $465. 1119 CHICAGO-AVENUE. Evanston, Ill. Uni. 3339.

HUPMOBILE—'30 DE L. "6" SEDAN. A 4 door; side mt.; trunk rack; beautiful job and only $145. McFADDEN MOTOR SALES. 2810 Madison.

LAFAYETTE—'34 DE L. 4 DR. SEDAN. Built-in trk., $350, $35 dn., $18.50 per mo. State-city license free. ROYAL SALES & SERVICE. 1930 Milwaukee-av., cor. Western. 2491 Milwaukee-av. Bel. 1621.

LA SALLE—'31, 6 W. SEDAN, $187. A very clean car, mech. good. Orig. cost over $2,600. A real buy for any one wanting riding comfort at a low investment. M. J. LANAHAN, INC., 2522 S. Michigan-av. Cal. 7300.

NASH—'32 2D SERIES SEDAN. A small 4 door. Original finish. Mechanically perfect. A real buy at $225. PASSEN MOTOR SALES. 3737 N. Western. Key. 6001.

NASH—'32 4 DOOR SEDAN. Small 6 model with 6 wheel equipment. A good serviceable car; $135. JAMES F. GOODWIN, INC., 5719 Broadway. Lon. 1300.

NASH—1932 4 DOOR SEDAN. 6 wire wheels. Side mounts. Excellent throughout, $145. MURPHY MOTOR SALES. 2720 N. Cicero. Berk. 6600.

OLDSMOBILE—'36 DE L. SEDAN, $635. A 6 cylinder touring model. Built-in trunk, heater. Very low mileage. Good condition throughout. BRAINERD AUTO SALES. 8912 South Ashland.

OLDS—'35 6 CYL. DE LUXE SEDAN. $495, $60 down, $25 per month. State-city license free. ROYAL SALES & SERVICE. 1930 Milwaukee-av., cor. Western. 2491 Milwaukee-av. Bel. 1621.

OLDS—'34 6 CYL. SPT. COUPE, $425. "SAVE AT SIEGEL'S." Tan finish, equip. with radio, heater, spot light. See it today. SIEGEL MOTORS. 7616-26 Stony Island-av.

PIERCE-ARROW—'31 COACH. Good black finish. Good tires, runs fine. A good car for low cost transportation, $75. 1119 CHICAGO-AVENUE. Evanston, Ill. Uni. 3339.

PLYMOUTH—LATEST '36 DE L. 4 DR. Tour. Sed. Built-in trunk, htr., air whls., no draft vent., etc. Like new; $585. Guaranteed. Terms. BENDER-RIEGER, INC. 933 Washington-boulevard.

PLYMOUTH—'36 2 DOOR SEDAN. This is our special buy; priced for 3 days only at $465. JAMES F. GOODWIN, INC., 5719 Broadway. Lon. 1300.

PLYMOUTH—'36 COUPE, $465. Good mechanical condition. Another beautiful Evanston car. DAMPMAN-SCHMITT CO., 1019 Davis-st., Evanston. "Evanston Cars Are Better."

PLYMOUTH—'36 DE LUXE SEDAN. 4 door touring. Safety glass. Built-in trunk; dual equipment. $545. McFADDEN MOTOR SALES. 2810 Madison.

PLYMOUTH—'36 DE LUXE 4 DR. SEDAN. Built-in trunk, side mounts, h. w. htr. Beau. black finish. Mohair uphols. Very low mileage, $545. 1119 CHICAGO-AVENUE. Evanston, Ill. Uni. 3339.

PLYMOUTH—'36, 4 DR. SEDAN, $527. New car appearance. If you want a low mileage car that has had exceptional care. See this one. M. J. LANAHAN, INC., 2522 S. Michigan-av. Cal. 7300.

PLYMOUTH—'36 SEDAN. 5 passenger model. Excellent mech. condition. Tires and brakes perfect. Like new, $495. PASSEN MOTOR SALES. 3737 N. Western. Key. 6001.

PLYMOUTH—'36 DE LUXE SEDAN. 5 pass., $485, $50 down, $25 per month. State-city license free. ROYAL SALES & SERVICE. 1930 Milwaukee-av., cor. Western. 2491 Milwaukee-av. Arm. 9167.

PLYMOUTH—'36 COUPE, $465. De luxe model. Very clean. A real bargain. MID-TOWN MOTORS, INC., 3850 Roosevelt-road. Ked. 6400.

PLYMOUTH—'36 DE LUXE COUPE. Dual equipment. Beautiful gunmetal finish, $465. HART MOTOR CO., 4634 Madison-street. Aus. 2647.

PLYMOUTH—'36 5 PASS. COACH. Boulevard delivery. Good condition throughout. Bargain, $425. McFADDEN MOTOR SALES. 2654 Madison.

PLYMOUTH—'36 SPORT COUPE, $395. Like brand new throughout. A real buy and a real sporty car. MURPHY MOTOR SALES. 2720 Cicero-avenue.

AUTHORIZED DODGE DEALERS

USED AUTOMOBILES FOR SALE.

DODGE DEPENDABLE DEALERS

BLUE SEAL CARS SAVE MONEY

PLYMOUTH—'35 4 DOOR SEDAN. This is a de luxe trunk sedan; excellent appearance and in perfect mechanical condition; $445. JAMES F. GOODWIN, INC., 5719 Broadway. Lon. 1300.

PLYMOUTH—'35 2 DOOR SEDAN, $435. "SAVE AT SIEGEL'S." Carefully driven low mileage. A ride will convince you. See today. SIEGEL MOTORS. 7616-26 Stony Island-av.

PLYMOUTH—'35 DE LUXE SEDAN. 5 passenger. Practically new tires. Built-in radio. Many extras. Guaranteed, $425. PASSEN MOTOR SALES. 2929 Lawrence. Key. 6001.

PLYMOUTH—1935 5 PASS. SEDAN. Jet black finish. Practically brand new, $395. MURPHY MOTOR SALES. 2720 N. Cicero. Berk. 6600.

PLYMOUTH—'35 5 PASSENGER SEDAN. $395, $40 down, $20 per month. 1937 State-city license free. ROYAL SALES & SERVICE. 1930 Milwaukee-av., cor. Western. 2491 Milwaukee-av. Bel. 1621.

PLYMOUTH—'35 DE LUXE COUPE. $395, $40 down, $20 per month. State-city license free. ROYAL SALES & SERVICE. 1930 Milwaukee-av., cor. Western. 2491 Milwaukee-av. Bel. 1621.

PLYMOUTH—'35 DE L. BUS. COUPE. Attractive jet black finish; good tires; perfect mechanical condition; $395. JAMES F. GOODWIN, INC., 5719 Broadway. Lon. 1300.

PLYMOUTH—'35 4 DR. DE L. SEDAN. Built-in radio, hot water heater. Beaut. ebony black finish, low mileage, excellent mechanical cond. BREEN MOTOR SALES. 4492 Archer, 4 blks. west of Kedzie.

PLYMOUTH—'34, 4 DR. SEDAN, $347. A clean car finished in beautiful gunmetal; good mechanical condition. For a real buy see this one. M. J. LANAHAN, INC., 2522 S. Michigan-av. Cal. 7300.

PLYMOUTH—'34 DE L. BUS. COUPE. P. E. model. This car is an outstanding buy at a bargain price; $325. JAMES F. GOODWIN, INC., 5719 Broadway. Lon. 1300.

PLYMOUTH—'33 DE LUXE SEDAN. 4 door popular P. D. model; finish and upholstery are excellent; $315. JAMES F. GOODWIN, INC., 5719 Broadway. Lon. 1300.

PLYMOUTH—'33 COUPE. Mechanically perfect. Practically new tires. Like new in every respect. Only $275. PASSEN MOTOR SALES. 3737 N. Western. Key. 6001.

PLYMOUTH—'33 TOURING SEDAN. 5 passenger; excellent condition throughout. A real value at $275. McFADDEN MOTOR SALES. 2654 Madison.

PLYMOUTH—'33 COUPE. Beautiful dark blue finish. Hot water heater. Motor overhauled. Very good tires, $260. 1119 CHICAGO-AVENUE. Evanston, Ill. Uni. 3339.

PLYMOUTH—'33 DE L. SED., $279. Good mech. condition. Another beautiful Evanston car. DAMPMAN-SCHMITT CO., 1019 Davis-st., Evanston. "Evanston Cars Are Better."

PLYMOUTH—'32, 7 P. SEDAN, $267. Popular P B 4 cyl. model; newly painted in Plymouth blue; a good car for a large family. A real special at our price. M. J. LANAHAN, INC., 2522 S. Michigan-av. Cal. 7300.

PLYMOUTH—'32 P. B. SEDAN. 4 door. Has good finish, tires, motor and upholstery. Excellent condition throughout. $235. HART MOTOR CO., 4634 Madison-street. Aus. 2647.

PLYMOUTH—'32 4 DOOR SEDAN. Refinished. New tires. Looks and runs good. A real value. Guaranteed, $225. PASSEN MOTOR SALES. 2929 Lawrence. Key. 6001.

PLYMOUTH—'32 5 PASS. SEDAN. Floating power, safety glass, hydraulic brakes. Guaranteed. $195. McFADDEN MOTOR SALES. 2810 Madison.

PLYMOUTH—'32 5 PASS. SEDAN. Floating power, hydraulic brakes. A real job, $195. McFADDEN MOTOR SALES. 2810 Madison.

PLYMOUTH—'32 SEDAN, $185. — — "SAVE AT SIEGELS" — — A popular 4 cyl. 4 dr. model. Economy, performance, low cost. SIEGEL MOTORS. 7616-26 Stony Island.

PLYMOUTH—'32 P D SEDANS. 2 door and 4 door. Everybody knows the P. D. Plymouth, so act fast. Priced for quick sale. SOUTH TOWN MOTORS, INC., 2300 W. 63d-street. Pro. 0024.

PONTIAC—'36 6 SEDAN, $459. Looks and runs perfectly. Another beautiful Evanston car. DAMPMAN-SCHMITT CO., 1019 Davis-st., Evanston. "Evanston Cars Are Better."

PONTIAC—'35 TOURING SEDAN. A 4 door 6 cylinder with built-in trunk. Original finish, and only $495. KROLL MOTORS, Used Car Lot 7215 S. Halsted.

PONTIAC—1934 4 DOOR SEDAN. Mohair upholstering. Mechanically perfect. Like brand new, $345. MURPHY MOTOR SALES. 2720 N. Cicero. Berk. 6600.

PONTIAC—'34 COACH. Built-in trunk. Beautiful green finish. Radio, hot water heater. Driven very little, $385. 1119 CHICAGO-AVENUE. Evanston, Ill. Uni. 3339.

PONTIAC—'33 2 DOOR SEDAN. Real new car appearance. Mechanically perfect. Good tires; $285. JAMES F. GOODWIN, INC., 5719 Broadway. Lon. 1300.

STUDEBAKER—'36. 6 cylinder 4 dr. tour. sedan, equip. with factory built-in radio and htr. Appear. like new. Only $595. SOUTH TOWN MOTORS INC., 2300 W. 63d-street. Pro. 0024.

STUDEBAKER—'34 "6" SEDAN. Dictator de luxe 4 door. Orig. finish. Practically new tires. Very low mileage. Mech. perfect, $345. PASSEN MOTOR SALES. 2929 Lawrence. Key. 6001.

TERRAPLANE—'37 DE L. SEDAN. 4 door; used 6 in. cylinder, air wheels trunk, safety glass. Practically new, $595. McFADDEN MOTOR SALES. 2810 Madison.

WILLYS—'33 4 DOOR SEDAN. Model 77. Hot water heater. New paint. Reconditioned motor. Good tires, $165. 1119 CHICAGO-AVENUE. Evanston, Ill. Uni. 3339.

AUTHORIZED DODGE DEALERS

USED AUTOMOBILES FOR SALE.

BY POPULAR REQUEST

STUDEBAKER CONTINUES

its astounding payment plan for a limited time only.

FINAL SUMMER CLEARANCE OF $110,000 STOCK OF USED CARS

giving you the choice of any car in Chicago's Greatest stock of bargains, and you pay

NO FINANCE CHARGE AND NO INTEREST!

For an 8-Month Period.

This offer positively means that you do not pay one cent of finance charges or interest if you buy on time payments. But because of the utter importance of this offer we can allow it for a limited time

CHOOSE FROM 235 CARS

of all popular makes and models.

Only a glance is needed at the following outstanding examples to assure you of the values and deep price cuts. See these today:

Studebaker '37 coupe....	$725
Chevrolet '36 sedan.......	495
Buick '36 sedan..............	625
Chrysler '36 Airstream sedans, with overdrive	685
Dodge '36 sedan..............	645
Ford '36 V-8 sedan........	495
Terraplane '36 sedan......	575
Packard '35 sedan..........	595
Hupp 8 '35 sport coupe..	495
Studebaker '35 coupe......	445
Hudson '35 sed., el. hd..	525
Graham '34 sedan..........	345
Plymouth '33 sedan........	225
Auburn '33 de l. sedan..	275
Studebaker '32 6 rdstr...	135
Studebaker '32 6 sedan..	125
Willys '32 sedan............	145
Stude. '31 sedan, 6 w. w.	95
Reo '29 sedan................	55
Ford '29 sedan..............	65

AND HUNDREDS MORE TO CHOOSE FROM

—all big values at lowest clearance prices. And remember — NO FINANCE CHARGE — and NO INTEREST for 8 months. This offer is limited—so buy now! TODAY!

STUDEBAKER

USED CAR DEPT. STORE,

26TH AND MICHIGAN

Open evenings until 9 o'clock.

AUBURNS

'33 Salon, 4 door sedan $295
'32 Dual ratio, 2d series sedan $235
'31 Sedan, side mounts, Special $175

2247 S. MICHIGAN.

OPEN SUNDAY.

AUBURN—1936 MOD 852 CUSTOM; DUAL ratio sed.; side mts., radio, htr., trk....$695 STUDEBAKER DEALER. 6201 S. WESTERN.

AUBURN—'35 6 CYL. 2 DR. SEDAN; ORIG. Dalmatian green finish; white wall tires; heater. One of the most popular 6 cylinder models ever built. See this bargain today $395. 3739 W. North-avenue.

AUBURN—'34 "6" SPORT CONVERTIBLE coupe; smart new finish; only $295. Fine. MID-CITY CHEVROLET. 1147 JACKSON.

AUBURN—'33 DE LUXE 4 DOOR SEDAN; radio, heater; $225. 4000 W. 22d-street.

BUICK 1936, $595

5 pass. de luxe town sedan. Built-in trunk all dual equipment, high grade whipcord upholstery, beautiful dark green. This car just like brand new. Sacrifice $595. Your car down, balance 12-24 mos. 90 day guarantee. OPEN DAILY—9 A. M. TO 10 P. M. State Auto Finance Corp., 3939 Washington-blvd.

BUICK 1936

7 PASS. LIMOUSINES.

These cars have always been chauffeur driven and are in excellent condition; they are completely equipped 6 wheels, whitewall tires, beautifully finished; they cost new $2,250 and can be purchased now at tremendous savings.

JAMES LEVY MOTORS CO.
CAL. 4626. 2257 Michigan.

BUICK—

Positively Today Only

'33 Coupe Rumble Seat, $295
Felz, 907 Diversey-blvd.

BUICK 1931, $165.

Small 4 door sedan; mechanically perfect original paint; a real bargain. Dodge—PASSEN MOTOR SALES—Plymouth. 2929 LAWRENCE-AV.

BUICK—1936 81 4 DR SEDAN; BUILT-IN trunk and radio; white wall tires.....$795 Also '36 41 4 door trunk sedan.........$595 STUDEBAKER DEALER. 6201 S. WESTERN.

BUICK '36 DE L., $645

De luxe touring sedan; built-in trunk, dual equip.; beautiful black finish; radio; terms. 4618 WASHINGTON-BOULEVARD.

— — BUICK—1936; BELOW ½ — — —
91 trunk sedan; $2,200 car. $890.
81 trunk sedan; $1,680 car. $775.
Both 6 wheel de luxe equipped.
FELZ ALWAYS UNDERSELLS.
1132 DIVERSEY-BOULEVARD.

BUICK '35 4 DR SEDAN; BUILT-IN trunk. Low mileage. Terms.....$545 FRANK JUSTIN MOTOR SALES. 4040 OGDEN-AV.

BUICK—'37 TRUNK SEDAN; USED VERY few miles. Heater, like new.......$895 FRANK JUSTIN MOTOR SALES. 4040 OGDEN-AV.

BUICK '35 7 PASS. SEDAN.

Very low mileage, 6 wheels, trunk rack and heater. Priced at only $695. ABBOTT PACKARD. 3535 N. ASHLAND.

BUICK 1936-81

touring sedan. Radio, heater. Perfect in every detail.............................$895 BUICK DEALER. 6100 N. WESTERN.

BUICK—'37 5 PASS. SEDAN..........$795 40 ser. used; cost new $1,060; new car guar. STUDEBAKER DEALER. 6201 S. WESTERN.

BUICK 1936 81 SEDAN.

4 DOOR; TRUNK, SIDE MOUNTS, RADIO. FITZPATRICK. 7727 S. ASHLAND.

BUICK—1937 80 C. USED CONVERTIBLE phaeton. $400 discount. Logan Square Buick. 2468 Milwaukee.

BUICK—'37 4 DR 5 PASS SED.; USED 41 series; 6 mo. old; pri. party. Buc. 2654.

BUICK—'30 4 DOOR SEDAN; PRIV.; MUST sacr. Call 1239 W. Ohio-st., 5 to 8.

BUICK—'33 SED. HAD EXC. CARE. TODAY'S spec. $375. Newberry Barg., 1025 N. Clark.

BUICK—1930 4 DOOR SEDAN.............$95 SUNNYSIDE MOTORS, 4511 Lincoln-av.

USED AUTOMOBILES FOR SALE.

ONE YEAR GUARANTEE PLAN

HUDSON Terraplane USED CARS

We know it's hard to believe . . . NO OTHER Cook County dealers have ever done it . . . A ONE YEAR GUARANTEE PLAN on used Hudsons and Terraplanes.

Here's Today's Special:

1936 HUDSON NOW ONLY $645

"YEARS AHEAD" in styling and exclusive features, duo-automatic Hydraulic Brakes, Radial Safety Control, exclusive Duoflow Oil System, Body ALL of STEEL, a luxurious car with years of service for those who appreciate comfort and desire Economy.

SEE THIS SPECIAL AT:

Bell Motors, Inc. 3030 N. CICERO-AV.
Beverly Motors, Inc. 8953 S. ASHLAND-AV.
Butler Motors, Inc., Branch 7722 STONY ISLAND-AV.
Dayton Motors 1452 N. CLARK-ST.
Glasner Brothers 410 BURLINGTON-AV., LA GRANGE.
Harrington Motors 1030 DAVIS-ST., EVANSTON.
Lester O. Holmes, Inc. 4216 IRVING PARK-BLVD.
Logan Square Hudson, Inc. 2501 MILWAUKEE-AV.
State Line Sales & Service 10550 INDIANAPOLIS-BLVD.
Stratford Motor Sales, Inc. 6739 S. WESTERN-AV.
H. C. Wehrmann Motor Co. 1449 HALSTED, CHICAGO HTS., ILL.

Authorized

HUDSON Terraplane DEALERS

BUICK '37 SEDAN, $845

De luxe touring sedan. Used. Built-in trunk comp., heater, radio, white walls; black, red trim. See this same as new car for only $845. Your car down bal. 2 years; 90 day guar. Open evenings and Sunday; 2 min. from loop. CENTURY FINANCE CORP., 850 JACKSON-BL.

CADILLAC '36 CONV. CPE.

Model 60; 6 wheels, side mounts, metal tire covers, chrome wheels, white wall tires, radio, heater. Cost new $2,200. Real bargain. And 1934 conv. coupe, series 20, $695. 2317 S. MICHIGAN.

CADILLAC 1937

Model "65" 4 door de luxe touring sedan used; positively like brand new car. Save $800. Your car down payment, bal. to suit. LARRY O'ROURKE, INC. [EST. 23 YEARS] 945 WASHINGTON-BL. [2 min. Chgo. Loop]

— — CADILLACS—SPECIAL BARGAINS — —
1937 trunk sedan; Fleetwood, present model 65, used, save $800. 1936 convertible sport sedan; Fleetwood 6 wheel, radio, etc., $3,800. Pract. new car, $1,685. FELZ ALWAYS UNDERSELLS. 1132 DIVERSEY-BOULEVARD.

Cadillac 1932 Town Car.

All weather car; 7 pass.; side mts.; exceptionally clean; w. w. tires; A1 mech....$350 Packard, 915 Linden-av., Hubbard Woods. CHICAGO PHONE, BRIARGATE 0050.

CADILLAC 1932, $295.

SPORT SEDAN; SIDE MTS.; RADIO. FITZPATRICK. 7727 S. ASHLAND.

CHEVS., '36s, '37s

$465 TO $595.

De luxe tour. sedans. Used. Built-in trunk. Some have radio, heater, etc. Terms to suit. 4618 WASHINGTON-BOULEVARD.

CHEVROLET 1937 DE LUXE

sedan. Used. Built-in trunk. Knee action. Full de luxe equip. Big discount. MICHIGAN AVENUE CHEVROLET. 2345 S. MICHIGAN.

CHEVROLET '36 MASTER

De luxe 5 pass. sedan. Built-in trunk, air wheels, turret top; knee action....$495 MICHIGAN AVENUE CHEVROLET. 2345 S. MICHIGAN.

CHEV.—'36 TOWN SEDAN; TURRET TOP, hydraulic brakes, safety glass, no draft vent, etc. Original finish and best mechanical cond. equivalent to new. Priced for quick sale at $465. Always more than 100 other O. K. values priced well below market. CLARK-MAPLE CHEV. 1038 N. CLARK.

— — CHEV.—'36 COUPE. WONDERFUL — — condition throughout. Only $450. NORMAL MOTOR SALES. 6727 SOUTH STATE-ST.

Chev. '35 Sedan, $345.

Orig. maroon finish; spotless interior. Most economical 2 door; splendid value. CHEV. DLR., 1111 Chicago-av. in Evanston.

Chevrolet '36 Sedan, $465.

2 door; turret top, A1 condition; terms. CHEVROLET DEALER. 2473 MILWAUKEE.

CHEV.—LATEST '37 TOWN SEDAN, USED de luxe wheels, blast horns, electric clock, heater; like new; only $645. CHEV. DLR., 1111 Chicago-av., in Evanston.

CHEV. '34 MASTER DE LUXE SPORT rdstr.; R. S.; new green finish; knee action special $295; terms. MID-CITY CHEVROLET. 1147 JACKSON.

CHEVROLET—'34, 5 PASSENGER SEDAN radio, runs and looks like new. Private party. $350. Seeley 7779.

CHEV. '31 CPE.; EXC. MOTOR; GD. TIRES Needs minor body repairs; only $125. CHEV. DLR., 1111 Chicago-av., in Evanston.

CHEV. - 1936 SEDAN, $485; BUILT-IN trunk, car like new; $95 down. BURKE PLYMOUTH. 6733 S. Western-av.

CHEV.—1930 SEDAN, BARG..............$145 WARNER MOTOR SALES. 3542 N. Clark.

CHEV.- '36 DE L. SED. TRUNK O. K. $535 CHEV. DLR. 1111 Chicago-av. in Evanston.

CHEV.—'31 RDSTR.; EXC. COND.; NEW pt.; priv. $120. 6400 Greenview. Ros. 9826.

CHEVROLET- 1931 COUPE..................$95 SUNNYSIDE MOTORS. 4511 Lincoln-av.

CHEVROLET—1933 4 DOOR SEDAN, $285 SUNNYSIDE MOTORS. 4511 Lincoln-av.

CHEV.—'36 SPORT SEDAN, TRUNK, EXC. cond.; $525. Packard, 824 Diversey.

CHEV.—'36 STAND. COACH; RAD.; LOW mileage. Spau. 2260 aft. 6 p.m., Apt. 412.

CHEV.—'35, 2 DR. SEDAN, $345. MID-CITY CHEVROLET. 1147 JACKSON.

CHEV.—'36 TOWN SED., BARG., $165 DN. WARNER MOTOR SALES. 3542 N. Clark.

CHEV.—'36 DE L. SED., TRUNK; O. K....$545 CHEV. LOT. 1050 Chicago-av., Evanston.

CHEV.—1934 MASTER SPT. RDSTR.; KNEE action; exc. cond.; $10 dn. 6640 S. Western.

USED AUTOMOBILES FOR SALE.

Cadillac-La Salle

We are

OVERSTOCKED

Buicks
Chryslers
Dodges
Fords
Oldsmobiles
Lincolns
Packards
Pierce-Arrows
Plymouths
Pontiacs

YEARS—1931 TO 1937
ALL PRICED BELOW MARKET.
FOR INSTANCE:

CADILLAC '35 Sedan $795
CHRYSLER '34 Airflow Sedan .... [illegible]
LA SALLE '35 Airflow Sedan .... [illegible]
LINCOLN-ZEPHYR '36 Sedan .... [illegible]
OLDSMOBILE '34 Coupe 275

MANY OTHERS

ALSO COMPLETE SELECTION OF CADILLACS—LA SALLES

GENERAL MOTORS INSTALLMENT PLAN
CADILLAC MOTOR CAR DIVISION
GENERAL MOTORS SALES CORP.

[illegible]

OPEN WEEK DAY EVENINGS. CLOSED SUNDAY.

CHEVROLETS—

WAIT! DON'T BUY NOW.

LITSINGER'S

GREATER BARGAIN VICTORY SALE

AUGUST 14, 1937.
WHOLESALE PRICES. EASY TERMS.
925 JACKSON-BLVD.

Chevrolet '36, $495

Master de luxe 5 pass. town sedan. Knee action, all dual equipment, hi-grade upholstery. Just like new. Sacrifice for $495. Your car down, bal. 12-24 mo. 90 day guar. OPEN DAILY—9 A. M. TO 10 P. M. State Auto Finance Corp., 3939 Washington-blvd.

CHEVROLET '37 SEDAN

Used, built-in trunk, low mileage, original finish; big savings; terms, 12-24 months. 7 day driving trial. See today. INDEPENDENT MOTORS, DE SOTO DLR. 2700 MADISON-STREET.

CHEVROLET—

Positively Today Only

'31 Victoria 5 Pass., $170.
Felz, 907 Diversey-blvd.

1937 CHRYSLER ROYAL

Current series 6 cylinder touring sedan. Beautiful gun metal finish and immaculate interior. The motor has been driven just enough to be properly broken in and the tires appear unused. This Chrysler has the sensational overdrive transmission and is equipped with every available de luxe extra from bumper to bumper, including a beautifully toned Motorola "60" radio, heater, and rear wheel shields. This car has exceptionally low mileage and absolutely looks like new. We highly recommend this Chrysler as the outstanding bargain in Cook county at our unbeatable special low price of $850. Liberal trades and the fairest, easiest possible terms. STUDEBAKER BRANCH, 1836 RIDGE-AV. EVANSTON. Rogers Park 1211.

Chrysler—1937 Imperial

Used 4 door de luxe touring sedan; built-in trunk, overdrive, built-in radio, hot water heater, every available de luxe equipment; same as brand new; 90 day written service and parts guarantee. Original cost $1,460; sacrifice for only $865.

Chrysler—1936, $595

4 door 6 cylinder de luxe touring sedan; built-in trunk, overdrive, built-in radio, hot water heater; every available de luxe equipment; like brand new. Your car down, balance $26.50 per month. Written 90 day parts and service guarantee. ILL. MOTOR DISC., 4635 WASHINGTON.

CHRYSLER—

We have a perfectly gorgeous side mount deluxe sedan with full trunk, radio, heater, seat covers, and more extras. An automobile which would satisfy any new car buyer. It's a 6 cylinder and actually worth $750. We are offering this beautiful '35 sedan today only at the very attractive price of $550. It's the best buy in town.

Felz, 907 Diversey-blvd.

CHRYSLER IMPERIAL

Current 1937 used de luxe touring sedan. Built-in trunk, radio, heater, OVERDRIVE Cost $1,530. Like brand new and only $895. Your car down, bal. 2 years; 90 day guar. Open eves. until 10 p. m.; 2 min. from loop. CENTURY FINANCE CORP., 850 JACKSON-BL.

Chrysler '36 De Luxe Sedan

Built in trunk, radio, heater; other de luxe extras; low mileage; upholstery and paint like new. Only $695. NORTHTOWN MOTOR CO. 6401 N. WESTERN. CORNER DEVON.

Chrysler '36 Airflow, $895.

This sedan is finished in a beautiful polo green. Overdrive heater and other extras. BERNARD & LEE 1033 Chicago-av. Evanston. Univ. 2127.

CHRYSLER '35 AIRFLOW

sedan; heater; many other extras.....$595 2247 S. MICHIGAN.

Chrysler '34 6 Sedan, $285.

4 door. See this bargain today. STUDEBAKER. 2717 MADISON.

CHRYSLER—LATE 1933 DE LUXE SEDAN; 6 wire wheels, side mts., trunk rack, radio, heater, etc.; like new throughout; terms. $75 down. 1647 South Crawford-avenue.

CHRYSLER – 1933 4 DOOR DE LUXE 8 sedan; 6 wheels, very clean.............$395 L-B Motors, 6035 Broadway.

Chrysler '36 Airfl. Sed., rad.

6445 S. WESTERN.

CHRYSLER—'33 CONV. COUPE, SIDE MTS., w. w. tires, new black ebony finish; exc. motor. $50 down. Packard, 824 Diversey.

CHRYSLER '35 4 DR. 5 PASS. SEDAN; 6 cyl., $495. 6811 S. Halsted.

CHRYSLER—1931 SPT CPE.; NICE MTR.; very clean; $135. 6640 S. Western-avenue.

CHRYSLER—'33 DE LUXE 4 DR. SEDAN; side mts., rad., htr.; $325. 4000 W. 22d-st.

CONTINENTAL—'33 SED.; EX. COND.; radio, heater. Barg. 5483 Dorchester. 3d.

CORDS 1937s

4 door touring sedans, used; built-in trunk; positively like brand new; 50% savings. Your car down payment, balance to suit. LARRY O'ROURKE, INC. [EST. 23 YEARS] 945 WASHINGTON-BL. [2 min. Chgo. Loop]

— — CORD—1937 SUPERCHARGED — — trunk sedan and convertible sedan. The newest style radio, etc.; used. Think of it—a real '37 at almost ¼ cost. FELZ ALWAYS UNDERSELLS. 1132 DIVERSEY-BOULEVARD.

CORD—'37 USED CONVERTIBLE SEDAN; super charged; like brand new. Fully equipped. Cost was $3,500. Must sacrifice for only $1,475. STUDEBAKER. 2424 MILWAUKEE.

DE SOTO 1936, $585

4 door, 5 pass. de luxe touring sedan. Built-in trunk, all dual equipment; hi-grade upholstery. Just like new. Sacrifice $585. Your car down, bal. 12-24 mo. 90 day guar. OPEN DAILY—9 A. M. TO 10 P. M. State Auto Finance Corp., 3939 Washington-blvd.

De Soto 1936 Sport Coupe.

Custom built; rumble seat, radio, heater, defrosting fans, other extras. Only $585. NORTHTOWN MOTOR CO. 6401 N. WESTERN. CORNER DEVON.

De Soto 1935 Airflow Sedan

Overdrive; A1 mech., tires, paint..........$550 Packard, 915 Linden-av., Hubbard Woods. CHICAGO PHONE, BRIARGATE 0050.

DE SOTO—1936 AIRFLOW SEDAN; RADIO; like new throughout. Can be had at a sacrifice price. Chrysler-Plymouth Dealer. 5948 BROADWAY.

DE SOTO—1935 4 DOOR SEDAN..........$495 SUNNYSIDE MOTORS. 4511 Lincoln-av.

DE SOTO—'35 SED., BUILT-IN TRUNK, exc. tires, motor perf., $445. 824 Diversey.

USED AUTOMOBILES FOR SALE.

BROADWAY BUICK

The SAFE Place to Buy.

'36 Buick 81 Sedan..........$895 Heater, radio, built-in trunk.
'36 Chrysler C-8 Sedan......$850 Heater, radio, built-in trunk, w. w. tires. Like new.
'36 Buick 46 Coupe..........$650 Heater, radio, white wall tires.
'36 Dodge Sedan.............$650 Heater, radio, trunk, low mileage.
'34 Packard 1100 Sedan......$595 Heater, 6 wheels. Excellent condition.
'36 Hudson Tour. Sedan......$595 Heater, radio, trunk. Excel. cond.
'36 Olds Touring Sedan......$595 Heater, radio, trunk. Like new.
'36 Dodge Coupe.............$550 De luxe. Used very little.
'35 Pontiac Sedan...........$350 6 wheels. Good tires, paint, motor.
'35 Olds Touring Sedan......$495 Heater, radio, trunk.
'35 Dodge Sedan.............$495 6 w. w. wall tires, heater. Exc. cond.
'35 De Soto Airflow.........$450 Heater, radio, low mileage.
'34 Pontiac Sedan...........$445 Heater, radio, trunk. Excell. condition.
'33 Buick 87 Sedan..........$395 Heater, radio, trunk. Excel. cond.
'34 Chrysler CA Sedan.......$375 6 wheels, heater, trunk, radio.

5701 Broadway-Buick

DODGE DEALERS BARGAIN CORNER

'36 Dodge 4 dr. de l. sed. Many ext. $535
[illegible] 445
'35 De Soto 5 pass. de l. sedan 395
'35 Plymouth 4 dr. de luxe sedan...... 395
'35 Ford fordor; very clean 345
'33 Plymouth P. D. 5 p. sedan; perfect . 245
'33 Chev. mas. de l. coupe; only 225
'31 Auburn 4 dr. sedan; de luxe 95
'31 Chev. 4 dr. sed.; radio, etc......Special
90 DAY WRITTEN GUARANTEE.
LICENSE FURNISHED.
$5 TO 1-3 DOWN. BALANCE 20 MOS.
790 MILWAUKEE-AV.

DE SOTO—'35 4 DR. 5 PASS. SEDAN, LIKE new. Only $425. 6811 S. Halsted.

DODGE 1936, $495

5 pass. de luxe touring sedan; built-in trunk; all dual equipment; radio, heater, hi-grade cord upholstery. Just like brand new. Sacrifice, $495. Your car down, balance 12-24 months. 90 day guarantee. OPEN DAILY—9 A. M. TO 10 P. M. State Auto Finance Corp., 3939 Washington-blvd.

DODGE—LATEST '35 DE LUXE 4 DOOR touring sedan. Built-in trunk, heater, no-draft vent., etc. Beautiful black finish. Looks and runs like new. See this one today for only $495. Guaranteed. Terms. Trade. DODGE-BENDER-RIEGER, INC.—PLYM'TH. 933 WASHINGTON-BLVD.

DODGE—'33 DE LUXE 4 DOOR SEDAN. $335. $35 or your car down. $20 per month. 1937 STATE LICENSE FREE. ROYAL SALES & SERVICE, 1930 Milwaukee-av., cor. Western. Arm. 9167. 2491 Milwaukee-av. Belmont 1621.

— — DODGE 1930 LIGHT 6 SEDAN — — SPECIAL TODAY ONLY $85.

$5 DOWN AT KROLL'S

DODGE-PLYMOUTH DEALER.
USED CAR LOT. 7215 S. HALSTED.

DODGE—1937 4 DR. DE L. SEDAN; USED; trunk, dual equip., radio, heater.......$745 1936 4 door sedan; trunk, heater........$545 STUDEBAKER DEALER. 6201 S. WESTERN.

DODGE 1937, $685

4-door, 5-pass. de luxe tour. sedan; used. Built-in trunk; dual equip. Terms; trade. 4618 WASHINGTON-BOULEVARD.

DODGE 1936 DE LUXE TOURING SEDAN Custom built in trunk, radio, heater, etc. Very low mileage. Finish and mechanically like new. Reduced to $645. Ph. Sag. 1400. AJAX OLDS. 7800 Stony Island.

DODGE—'36 4 DOOR SEDAN; FINISHED in black; trunk, etc.; perfect in every detail; exceptionally low mileage; $590. Your car down, bal. 18 months. Open evenings. Montgomery, Ford Dealer, 2300 Madison-st.

Dodge 1936 Touring Sedan.

Very low mileage and excellent car at this price, $595. ABBOTT PACKARD. 3539 N. ASHLAND.

DODGE—'36 4 DOOR TOURING SEDAN; heater, dual equip., built-in trunk; $595. Guar. Terms, trade. New car condition. M'FADDEN DODGE DLR. 2810 MADISON.

DODGE—'37 COUPE, USED; DUAL EQUIP., special paint, $665. Also '35 5 pass. sedan, radio, htr., etc., $465. 6811 S. Halsted.

DODGE '36 4 DR. TOURING SEDAN, $535. Built-in trunk, etc. $95 down. BURKE PLYMOUTH. 5001 S. WESTERN.

— — DODGE—'36 2 DR. TOUR. SEDAN — — $545. RAY TITUS. 5710 BROADWAY.

DODGE—'34 DE LUXE CPE.; MUST SELL. Priv. 7440 Stony Island. But. 6090.

DODGE—'36 DE LUXE 4 DOOR TRUNK sedan; extras; $545. 4000 W. 22d-street.

FORD 1936 SEDAN, $425.

Beautiful black tudor. Thoroughly reconditioned. Clean as new inside and out. Fully guaranteed. No sales tax. SNOW BROS., AUTH. FORD DLRS. 23 YRS. 1027 SOUTH-BOULEVARD, OAK PARK.

FORDS 1935, $285.

5 passenger coaches and sedans, 9 left. Guaranteed perfect. 6201 N. WESTERN-AV.

— — — — FORD—1936 TUDOR — — — — Sedan. Upholstery and finish like brand new. Many others. NORMAL MOTOR SALES. 6727 SOUTH STATE-ST.

Ford '36 Conv. Club Coupe.

Radio, heater, white wall tires. Barg. '35 de l. roadster; radio, heater...$375 2247 S. MICHIGAN.

Ford '37 De Luxe Sedan.

Used. This Fordor is practically brand new and priced at only $595. NORTHTOWN MOTOR CO., 6401 N. WESTERN-AV. CORNER DEVON.

FORD '36 2 DOOR SEDAN—A GOOD CLEAN car. Run very little. Terms.............$445 FRANK JUSTIN MOTOR SALES. 4040 OGDEN-AV.

FORD—1937 TUDOR; USED VERY LITTLE; looks, runs like new; a beauty..........$495 STUDEBAKER DEALER. 6201 S. WESTERN.

FORD 1936 TUDOR

Touring sedan; very clean; tan.........$465 Packard, 915 Linden-av., Hubbard Woods. CHICAGO PHONE, BRIARGATE 0050.

FORD—1935 DE LUXE TOURING SEDAN. Low mileage. Extras. $90 down. J. J. McCarron, 1132 N. Damen-avenue.

FORD—'33 CONV. COUPE, RADIO, HEATer, spotlight. Only $195. CHEV. DLR., 1111 Chicago-av., in Evanston.

— — FORD—1936 TUDOR SEDAN — — $425. RAY TITUS. 5710 BROADWAY.

FORD—1936 TUDOR SEDAN, EXCELLENT cond. thruout; fully equipped. Bargain. $395. 5043 Broadway. L. B. 4682.

FORDS—1930-'31 MODEL A FORDS. ALL MODELS. J. J. WRIGHT. 7701 STONY ISLAND-AV.

FORD—'36 5 PASS. SEDAN; WHITE WALL tires and many other accessories. Sacrifice at $395. 1520 N. Halsted-street.

FORD—'30 4 DR. SEDAN...............$125 FORD DEALER. 5133 IRVING PARK.

FORD—'31 DE LUXE CPE.; PERF. COND.; $115. 2644 N. Cicero. Berkshire 7970.

FORD—'30 SEDAN; GOOD RUNNING COND.; $60. 2644 N. Cicero. Berkshire 7970.

FORD—'35 TUDOR 5 PASS. SED.........$350 HARBOR MOTOR CO., 79th and Vernon-av.

FORD—1936 SEDAN .... $145 DOWN MANY OTHERS 5133 IRVING PARK.

FORD—1936 TUDOR TRUNK...............$450 SLUMBRICK FORD SALES. 1711 W. 95TH.

FORD—1931 COUPE.......................$95 SUNNYSIDE MOTORS. 4511 Lincoln-av.

FORD—1929 COUPE. ONLY..............$45 CHRYSLER ILLINOIS CO. 2234 Michigan.

FORD – 1931 COUPE. TRIANGLE 7409 between 6 and 9 p. m.

FORD—'30 COUPE; LIKE NEW, $95. ALSO '30 Tudor; cheap. 3039 Sheffield-avenue.

FORD '31 SPT. CPE.; A REAL SPECIAL. Only $115. Packard, 824 Diversey.

FORD – '35 TUDOR SEDAN; PERFECT shape; sacrifice; $295. 4000 W. 22d-street.

FORD—'34 FORDOR, NEW PAINT, CHROmium; mtr. overhauled; $230. 2415 Prairie.

— FORD—WANT A FORD?—C. ZEPP — 2950 LAWRENCE.

FORD—1929 4 DR. SEDAN; FINE COND. throughout; $5 down. 6640 S. Western.

FORD—1931 RDSTR; JET BLACK, RED w. w.; $110; $5 down. 6640 S. Western.

FORD: 1936 SEDAN; HERE'S ONE; $395; full price. Wright, 1101 N. Clark.

FORD: '35 CONV. COUPE; R. S.; EXCEL. cond. throughout. Wright, 1101 N. Clark.

— FORD '33 DE LUXE TUDOR, $145 — $65 dn. Burke Plymouth, 5001 S. Western.

USED AUTOMOBILES FOR SALE.

Stony Island-av. Extension Commemoration Sale Starts at

HEALY'S

'32 Nash conv. sedan	$225
'33 Olds. coach	275
'33 Auburn conv. coupe	295
'34 Buick coupe 46	345
'31 Chrysler sedan	225
'37 Dodge sedans; used	Barg.
'32 De Soto coach	195
'29 Ford sedan	60
'37 Ford tr. coach; radio; used	Barg.
'29 Ford coupe	$ 45
'33 Graham coupe, R. S.	225
'34 Graham sedan	345
'35 Graham sedan	425
'36 Hudson brougham	545
'32 Hudson de luxe sedan	195
'32 Hupmobile sedan, model F	225
'36 Olds coupe, 6 cyl.	475
'35 Olds sedan, 6 cyl.	275
'36 Fords, all models	Bargains
'35 Plymouth sedan	$395
'37 Willys de luxe sedan, used	Bargain
'33 Plymouth coupe	$275
'33 Pontiac sedan	225
'35 Reo "6" sedan	395
'35 Terraplane coupe	345

Healy Motor Sales
7601 Stony Island

$50 SALE $50
VACATION TRANSPORTATION.
1928 ESSEX SEDAN.
1927 BUICK SEDAN.
1930 STUDEBAKER SEDAN.
1928 BUICK SEDAN.
NORTHWEST AUTO. 3801 LAWRENCE.

FORDS—
WAIT!
DON'T BUY NOW.
LITSINGER'S
GREATER BARGAIN VICTORY SALE
AUGUST 14, 1937.
WHOLESALE PRICES. EASY TERMS.
925 JACKSON-BLVD.

F-O-R-D-S
Take Your Pick of the Best at
J. A. LAVERY
Authorized FORD Dealer.
7520 STONY ISLAND-AV.
Phone MIDWAY 5372.

FORD 1937 "85" DE LUXE
Club coupe; used; white wall tires, many extras; [illegible] MICHIGAN AVENUE CHEVROLET, 2345 S. MICHIGAN.

FORD 1936 SEDAN, $475.
Tudor; radio; perfect condition; terms. CHEVROLET DEALER. 2508 MILWAUKEE.

FRANKLIN—1930 7 PASS. SEDAN. EXCEPTIONALLY clean and good mechanically. [illegible]

[illegible]

Graham '35 Conv. Coupe
[illegible] INDEPENDENT MOTORS, DE SOTO DLR. 2700 MADISON-STREET.

GRAHAM '34 SEDAN, $325
Reconditioned and Guaranteed. SOUTH SHORE BUICK CO. 7320 STONY ISLAND. MID. 6400.

Graham '35 Supercharged
[illegible]

HUDSON 1934 COACH.
[illegible]

[illegible] RAY TITUS. 5710 BROADWAY.

[illegible]

La Salle '34 Sport Cabr.
[illegible] GLENN E. HOLMES, INC., 30 W. LAKE-STREET.

LA SALLE '34, $495
[illegible] M & R MOTOR SALES, 1350 N. CRAWFORD, AT GRAND.

LA SALLE 1936, $695
[illegible]

LA SALLE '31 SEDAN, $187.
[illegible]

LA SALLE 1934 SEDAN.
[illegible]

LA SALLE 1932 SEDAN.
[illegible]

LINCOLN ZEPHYR 1936
[illegible]
RAY TENNES MOTOR CO.,
Authorized Ford-Lincoln Zephyr Dealer,
2451 N. SACRAMENTO.

LIN.-ZEPHYRS 1937s
[illegible]

LINCOLN, ZEPHYR
[illegible]
LAWDER BROS.,
ESTAB. 1890. 6900 VINCENNES-AV.

Lincoln Zephyr '36 Sed., $925
[illegible]

OLDSMOBILE '35, $445.
[illegible]
9000 LAWRENCE-AV.

[illegible]
4040 OGDEN-AV.

Olds. '36 6 Cyl. Sed., perfect.
6445 S. WESTERN.

[illegible]

USED AUTOMOBILES FOR SALE.

WALTON Finance Corp.
26TH ANNUAL
AUGUST CLEARANCE!
197—RECONDITIONED—197
AND REPOSSESSED CARS
ALMOST GIVEN AWAY.
Make Your Own Terms
1937 STATE LICENSE FURNISHED.

'36 BUICK Trunk Sedan; rad., htr.	$645
'36 Dodge 7-pass. 4-dr. Sedan	625
'36 De Soto 4-dr. Trunk Sedan	585
'36 PLYMOUTH Sedan, like new	475
'36 CHEV. Coupe, perf. thruout	465
'36 LAFAYETTE Sedan, perfect	465
'36 Dodge Rumble Seat Coupe, htr.	545
'36 Chevrolet Trunk Sedan; radio	495
'35 Chevrolet 4-door Sedan	350
'35 Dodge Sedan, perf. thruout	450
'35 Plymouth Sedan, heater	395
'34 Dodge 4-door Sedan; heater	385
'34 Chevrolet Sedan, like new	295
'34 Chevrolet Coupe, rumble seat	325
'33 Plymouth Sedan, PD model	275
'33 Chevrolet Sedan, like new	260
'33 Dodge de luxe 4-door Sedan	295
'34 Ford Sedan $265 '32 Ford Sed.	$185
'32 Plym. Sed. 165 '31 Chrys. Cpe.	165
'31 Ford Sedan 125 '30 Buick Sed.	75
'31 Ford Rdstr. 95 '30 Ford Cpe.	85
'29 Chrys. Sed. 50 '29 Dodge Cpe.	60
'29 Chev. Sed. 40 '29 Ford Sedan	50

90 Day Written Guarantee.
7 DAY DRIVING TRIAL.
25 Years at Same Location.
940 Milwaukee-av.

CLOSED SUNDAY.
BIG SALE STARTS MONDAY A. M.
ONE OF THE MANY BARGAINS.
1933 FORD COACH........$185
No money down, balance up to 20 mo.
260 Madison-st. Oak Park

NASH-PLY.-FORD-DODGE-CHEV.— LOWEST prices at 7636 Stony Island-avenue.

OLDS 1936, $585
5 pass. de luxe touring sedan; built-in trunk, heater, clock; all dual equip.; hi-grade upholstery; 3 to choose from. These cars are positively just like brand new. Sacrifice, $585. Your car down, balance 12-24 months. 90 day guarantee.
OPEN DAILY— 9 A. M. TO 10 P. M.
State Auto Finance Corp.,
3939 Washington-blvd.

OLDS '37 SED., $795
De luxe touring sedan. Used. Has built-in trunk, dual accessories, radio, clock; black, red trim. Cost $1,117. It's nearly new. Your car down, bal. 2 years; 90 day guar. Open evenings and Sunday; 2 min. from loop.
CENTURY FINANCE CORP.,
850 JACKSON-BL.

Olds. '35-'36 Trunk Sedans.
Equipped with radios, heaters, and all de luxe extras; paint, tires, upholstery like new. Priced from $495 to $645.
NORTHTOWN MOTOR CO.,
6401 N. WESTERN. CORNER DEVON.

[illegible]

P-A-C-K-A-R-D-S
North Shore Cars.
[illegible]

PACKARD '6' SED.
[illegible]
CENTURY FINANCE CORP.,
850 JACKSON-BL.

PACKARD 1937
[illegible]
Logan Square Packard,
2524 Milwaukee-av.
Belmont 2801.

PACKARDS
[illegible]

PACKARD $25,000 SALE.
[illegible]
HILL MOTOR SALES,
[illegible]

PACKARD 1937 7 PASS.
[illegible]

PACKARDS 1937s-1936s
[illegible]

PACKARD '36 COUPE,
$745
[illegible]

PACKARD 1935 120
[illegible]

Pack. '34 Sed. Std. 8, $495.
[illegible]
20% Down. 2225 Michigan.

PACKARD '36 1400 SEDAN.
[illegible]

PACKARD '34 12
[illegible]
4040 OGDEN-AV.

PACKARD 1936 120
[illegible]
6247 S. WESTERN.

[illegible]

USED AUTOMOBILES FOR SALE.

Ford Motor Sales Co.
Offers
Special Prices
on Our
1937 Lincoln Zephyrs
Demonstrators and Officials' Cars
Exceptional Bargains also in 6-1936 R. & G. Lincoln Zephyrs
SEE CARS AT
Ford Motor Sales Co.
2220 S. Michigan
Phone Calumet 7340.

EMIL DENEMARK, INC.
OFFICIAL CARS.
Buick '37 41 5 p. tr. sed.; rad., 5 s. w. $950
Buick '37 61 5 p. tr. sed., 6 stl. whls. $1,150
Buick '37 81 5 p. tr. sed., 5 stl. whls. $1,250
SALES TAX INCLUDED.
Open Evenings. Closed Sundays.
3860 Ogden-avenue. Crawford 4100.

PLYMOUTHS—
WAIT!
DON'T BUY NOW.
LITSINGER'S
GREATER BARGAIN VICTORY SALE
AUGUST 14, 1937.
WHOLESALE PRICES. EASY TERMS.
925 JACKSON-BLVD.

PLYMOUTH 1937, $595
Touring sedan with built-in trunk. Used. Radio, heater, de luxe dual accessories; apple green. Car looks and guar. like brand new. Your car down, bal. 2 years; 90 day guar. Open evenings and Sunday; 2 min. from loop.
CENTURY FINANCE CORP.,
850 JACKSON-BL.

PLYMOUTH 1937, $595
4 door 5 pass. de luxe touring sedan; used; built-in trunk; all dual equipm't; high grade upholstery. Sacrifice $595. Your car down, balance 12-24 months. 90 day guarantee.
OPEN DAILY—9 A. M. TO 10 P. M.
State Auto Finance Corp.,
3939 Washington-blvd.

PLYMOUTH—1936 CRUISING SEDAN. WITH all the snap and excitement possessed by a brand new car of this make. Excellent finish and white wall tires. Very roomy interior, nicely upholstered and appointed. De luxe duo equipment. Extras include a radio and hot water heater. Motor guaranteed by Studebaker. Only $585. STUDEBAKER BRANCH. 1836 Ridge-avenue, Evanston.

PLYMOUTH 1937, $595
The finest used built-in trunk de luxe equipped sedan made; radio hot water heater; like brand new. Your car down, balance $22.50 month. 90 day service and parts guarantee.
ILL. MOTOR DISC. 4635 WASHINGTON.

PLYMOUTH—LATEST 1936 BUS. COUPE: good tires; looks and runs like a new car. See this one today for only $465. Guar. DODGE-BENDER-RIEGER, INC.—PLYM'TH 933 WASHINGTON-BLVD.

Plym. '36 Bus. Cpe., rad., etc.
6445 S. WESTERN.

PLYMOUTH—1936 DE LUXE 4 DOOR touring sedan; dual equip.; heater, $550. BERNARD & LEE, 1033 Chicago-av., Evanston. Uni. 2127.

— — PLYMOUTH—1936 4 DR. SEDAN — — $495.
RAY TITUS. 5710 BROADWAY.

— PLYMOUTH '35 5 PASS. SEDAN $385 — You would say brand new. $95 down. BURKE PLYMOUTH. 6733 S. WESTERN.

PLYMOUTH '36 4 DR. TRK. SED......$545 WENZEL MOTORS. 1143 DIVERSEY.

PLYMOUTH—'33 2 DR. P. D. SED....$225 SUNNYSIDE MOTORS. 4511 Lincoln-av.

PLYMOUTH; '35 DE L. COUPE; RADIO; A beauty; $435. Wright, 1101 N. Clark.

P-O-N-T-I-A-C-S

'37 PONTIAC CONVERTIBLE SEDAN; USED	
'37 PONTIAC SEDAN, TRUNK, USED	$795
'37 PONTIAC COACH, TRUNK, USED	745
'36 PONTIAC SEDAN, TRUNK	645
'36 PONTIAC COACH, TRUNK	595
'35 PONTIAC SEDAN, TRUNK	495
'35 PONTIAC COUPE, RADIO	445
'35 PONTIAC COACH, TRUNK	445
'34 PONTIAC SEDAN, TRUNK	395
'34 PONTIAC COUPE CONVERT	395
'34 PONTIAC COUPE, RUMBLE	375
'34 PONTIAC COACH, TRUNK	345
'33 PONTIAC SEDAN, HEATER	295
'33 PONTIAC COACH, HEATER	245
'31 PONTIAC SEDAN OR COACH	145
'30 PONTIAC SEDAN OR COACH	95

F-I-T-Z-P-A-T-R-I-C-K,
AUTHORIZED PONTIAC DEALER.
7727 SOUTH ASHLAND.

PONTIACS, 1937s
ALL MODELS, USED, AND
150 Other Makes
1937'S, USED, AND EARLIER MODELS, NOW AT REDUCED PRICES.
COME TODAY BEFORE PRICES INCREASE!
Your car down payment, balance to suit.
O'ROURKE'S
AUTHORIZED PONTIAC DEALERS.
[ESTABLISHED 23 YEARS.]
945 Washington-blvd.
2 MINUTES FROM LOOP.
OPEN EVENINGS AND SUNDAY.

PONTIAC '37, $695
Touring sedan, de luxe equip. Used. Has built-in trunk, radio, dual accessories; apple green finish. Like brand new. Cost $1,180. Your car down, bal. 2 years; 90 day guar. Open evenings and Sunday; 2 min. from loop.
CENTURY FINANCE CORP.,
850 JACKSON-BL.

PONTIAC 1936, $595
8 cyl. 4 dr. de luxe; built-in trunk, radio, htr., other extras; practically new; terms.
M & R MOTOR SALES,
1350 N. CRAWFORD, AT GRAND.

PONTIAC 1935
De luxe 8 cyl. 4 door sedan.
TODAY'S SPECIAL, $465.
A Gold Bond Warranty Car.
NORTHWEST AUTO. 3939 N. CICERO.

PONTIAC 1936 DE LUXE
6 cyl. 4 door sedan; $495; only $100 down.
MICHIGAN AVENUE CHEVROLET,
2345 S. MICHIGAN.

PONTIAC—'35 TOUR. SEDAN..........$495
$45 or your car down, $25 per month.
STATE LICENSE FREE.
GROSSINGER MOTORS,
2658 LAWRENCE. LONG. 7883. SUN. 9102.

PONTIAC 1935 6 CYL.
4 door touring sedan; just like a new car. Beautiful condition..............$495
COMMUNITY MOTORS, INC.
Pontiac Dealers. 2521 S. MICHIGAN.

PONTIAC—LATEST '36 COUPE; NO-DRAFT ventilation, heater; good tires. Looks and runs like a new car. See this one today for only $545. Guaranteed. Terms. Trade. DODGE-BENDER-RIEGER, INC.—PLYM'TH 933 WASHINGTON-BLVD.

PONTIAC—1934 4 DOOR SEDAN......$375
$25 or your car down, $20 per month.
STATE LICENSE FREE.
GROSSINGER MOTORS,
2658 LAWRENCE. LONG. 7883. SUN. 9102.

PONTIAC '35, $485
5-pass. de luxe tour. sed.; trunk, heater. Your car down; bal. 12-24 mo. 90-day guar. 4618 WASHINGTON-BOULEVARD.

PONTIAC '37 4 DR. DE LUXE SEDAN. Used. Very few miles. A real buy....$795
FRANK JUSTIN MOTOR SALES.
4040 OGDEN-AV.

— — — PONTIAC—'34 COUPE — — —
$335.
RAY TITUS. 5710 BROADWAY.

PONTIAC—1934 SED., GUAR., $135 DN. WARNER MOTOR SALES, 3637 Southport.

PONTIAC—'29 SEDAN; RUNS GOOD...$65 WARNER MOTOR SALES, 3542 N. Clark.

PONTIAC—'29 SEDAN; SIDE MTS.; EXC cond.; $60. 2644 N. Cicero. Berk. 7970

PONTIAC—SPT. CPE., '35; RAD., HTR., A1 cond. Priv. $390. 1252 Newport. 3d fl.

PONTIAC—1935 TOURING SED.........$545 McFARLAND KEENAN. 7647 S. Halsted.

USED AUTOMOBILES FOR SALE.

VACATION SPECIALS
$35 TO $210

'29 Pontiac 2 dr. sedan	$35
'29 Nash 400 sed., 6 w.w.	$50
'29 Dodge std. 6 sedan	$50
'29 Dodge DA sedan	$65
'29 La Salle sed., 6 w. w.	$75
'30 Dodge DC sed., 6 w.w.	$95
'29 Chry. 65 sed., lk. new	$95
'32 Nash 6 sedan	$135
'31 Dodge DG sed., 6 w.w.	$165
'32 Dodge DH sed., 6 w.w.	$210

JAMES F. GOODWIN
Dodge-Plymouth Dealer,
5719 BROADWAY

FORDS—DODGES
PLYMOUTHS—CHEVS.
SEE
LAWDER BROS.
[Established Since 1890.]
FOR
1934-1935-1936
TUDORS—FORDORS
SEDANS—COUPES
AT BARGAIN PRICES
6900 VINCENNES-AV.

PONTIAC—
Positively Today Only
'31 Pontiac Coupe, $140.
Felz, 907 Diversey-blvd.

PONTIAC—'36 TR. SEDAN.
Heater, defroster, beau. cond., low mileage; clean; sacrifice; private. Armitage 0186.

REO '36, $585
4 door 5 pass. de luxe touring sedan; built-in trunk, radio, all dual equipment; high grade whipcord upholstery; original cost $1,340. This car positively same as brand new; will sacrifice for $595; your car down, balance 12-24 months; 90 day guarantee.
OPEN DAILY—9 A. M. TO 10 P. M.
State Auto Finance Corp.,
3939 Washington-blvd.

STUDEBAKER '37, $695
Famous DICTATOR 6 cylinder 4 door de luxe touring sedan. Used. Built-in trunk, heater and defroster; gunmetal. Like new. Your car down, bal. 2 years; 90 day guar. Open evenings and Sunday; 2 min. from loop.
CENTURY FINANCE CORP.,
850 JACKSON-BL.

STUDEBAKER—1936 DICTATOR CRUISING SEDAN. A de luxe model with planar wheel suspension and all de luxe equipment from bumper to bumper. Its very low mileage accounts for the wonderful condition of the tires and the unused appearance of the upholstery. The motor is Certified by Studebaker. An outstanding bargain at $645. Studebaker Branch, 1836 Ridge-avenue, Evanston.

STUDEBAKER 1932 SEDAN.
6 cylinder; original finish; motor and tires A1. A special for your vacation. Only $75 down.
RAY TENNES MOTOR CO.,
2451 N. SACRAMENTO.

Stud. '37 Dictator '6'
4-door de luxe tour. Nile green sedan; used. Radio, heater, dual equip. Sacrifice, $685. 4618 WASHINGTON-BOULEVARD.

STUDEBAKER—LATE 1926 5 PASS. SED.; gd. cond.; sac. Make offer. Pri. Wel. 8993.

TERRAPLANE '35 SEDAN,
$395
Electric gear shift, radio. Priced very low for this very clean car.
SOUTH SHORE BUICK CO.,
6208 COTTAGE GROVE. MID. 6400.

TERRAPLANE '36, $395
4 door de luxe sedan; genuine 1936. Like brand new. Terms to suit.
U. S. AUTO FINANCE CO., 1340 W. 63D-ST.

— — TERRAPLANE—'35 COACH — —
$395.
RAY TITUS. 5710 BROADWAY.

TERRAPLANE—1932 PACEMAKER 4 DR. de l. sed.; fine cond.; $10 dn. 6640 S. Western

WILLYS '36 SEDAN, $295.
In excellent condition throughout.
24 E. 25TH-ST. CALUMET 2245.

MOTOR TRUCKS.

For Sale.
PANELS
If you are looking for a Panel Truck it will be worth while to see our selection.
Perfect appearance and excellent mechanical condition are the features of these real buys.

'32 Chev. 1 ton panel	$125
'34 Chev. ½ ton panel	275
'34 Dodge ½ ton panel	285
'35 Dodge ½ ton panel	345

JAMES F. GOODWIN
Dodge-Plymouth Dealer,
5719 BROADWAY

Dumps - Stakes - Panels
1937 FORD 131 IN. DEMO., DUALS.
1936 FORD and CHEVROLET dumps.
100 others, all makes.
Renewed and Guaranteed.
B. & W., 827 W. 35th-street. Yards 6080.

— CHEVROLET 1931 ½ TON PANEL —
NEWLY PAINTED. ONLY $95.
$5 DOWN.
Also Ford and Chev. panel delivery...Cheap
NORMAL MOTOR SALES.
6727 SOUTH STATE-ST.

FORD—1937, CHASSIS AND CAB, DUALS, 131 WHEEL BASE. VIRT. BRAND NEW. $595.
DODGE, 1937-'36, 1½ EXPRESS CANOPY, LONG WHEEL BASE. BIG BODY. $915 CAR FOR $525. VIRT. BRAND NEW. PARTICULARS WELL. 7802; BUXTON.

SIX TRUCKS.
1934 Diamond T., 1934 Dodge, 1935 Dodge, 1936 Chevrolet, 1935 Chevrolet tractor and 20 ft. trailer, 1935 G. M. C. Can be seen at 1506 W. Fulton-street. Haymarket 3353.

FORD '36 DUMP,
REAL BUY, $425.
Ray Titus. 5710 Broadway.

Dodge '33 ½ T. Panel, $265.
Splendid condition throughout. Best truck value ever offered.
DAMPMAN-SCHMITT CO.
1019 DAVIS-STREET. EVANSTON.

DODGE '36 TRACTOR,
$450.
Ray Titus. 5710 Broadway.

CHEVROLET '35 PANEL,
$275.
Ray Titus. 5710 Broadway.

Real Dump Truck Bargains.
1935 Ford and 1935 Chevrolet dump trucks; 10 ply duals....................$450 each
SEE MR. STEFFES. 7633 S. ASHLAND.

'35 Chev. Chassis, $425.
Dual wheels; 131 in. w. b.; exc. buy. CHEV. DLR., 1111 Chicago-av. in Evanston.

CHEVROLET—'36 SEDAN DELIVERY; LIKE new; $445. 5 other sedan deliveries, all makes and models.
GARFIELD MOTORS. 2 E. Garfield-blvd.

FORD—'31 157 IN. STAKE, $225. CHEV. '33 1½ ton panel, $245. Ford '33, 4 cyl pickup $265. Others $95 and up. Ben T. Wright, 1101 N. Clark-st.

1934 FORD ½ TON PANEL. RECOND. thruout; special price, $295. Phone us, we will bring the truck to you. Southwest Chev. 9220 S. Ashland. Ced. 3500

CHEVROLET—'35 BOULEVARD SEDAN DElivery truck; in good condition; reasonable 3319 N. Kedzie-avenue. Irving 1818.

G. M. C.—1937 ½ TON PANEL, USED demo., sacr. G. M. C. Dealer Stromberg Bros., Inc., 1522 Lawrence-av. Lon. 6241.

MACK E. B. S. TRACTOR—MODEL C. H. Sleeper cab, air brakes. 9.75x20 tires. AUTOCAR SALES. VIRGINIA 0210.

'31 CHEVROLET, PANEL BLVD. DE LUXE, $120; '36 Ford panel. Like new, $325; $5 down; license free. City Auto, 1718 S. State.

FORD—'36 5 YD. DUMP. BATCH GATES. Leydon Coal Co., Schiller Park.

'36 FORD SED. DELIV.—LOW MIL.; $165 down. Many others. 5133 IRVING PARK.

— FEDERAL TRACTORS—ALL SIZES — FEDERAL TRUCK CO., 2842 S. MICHIGAN.

100 TRUCKS—$75 AND UP. EXPRESS stakes, panels, dumps 3148 OGDEN-AV.

BUICK 1½ T. STAKE—NEWLY PAINTED: very serviceable; $115, terms. Ken. 6801

'29 DODGE, 1½ TON, STAKE TRUCK, $95. MID-CITY CHEVROLET. 1147 JACKSON.

DODGE—'28 ¾ TON PANEL TRUCK. $95 cash. Call Hughes, from 9-4 at Wab. 1375.

CHEV.—'36 1½ T. STAKE BODY. 157 IN.; 10 ply tires, duals. Pri. $450. Jun. 1674.

MOTOR TRUCKS.

For Sale.
DODGE
DEPENDABLE
DEALERS'
TRUCKS SAVE MONEY

CHEVROLET—'36 1½ T. CAB & CHASSIS. Dual wheels. Low mileage. Good condition. Terms, trade. A real buy. Only $485.
ROYAL SALES & SERVICE,
1930 Milwaukee-av. Arm. 9167.

CHEVROLET—'35 ½ TON PANEL. Exceptionally good condition throughout. Will sacrifice for $375. Drive a GEHRING bargain.
SOUTH SIDE MOTORS, INC.,
8001 Commercial-av. Sag. 1820.

CHEVROLET—'34 ½ TON PICK-UP. New paint, reconditioned motor. New heavy duty tires. A real value for only $295.
1119 CHICAGO-AVENUE,
Evanston, Ill. Uni. 3339.

CHEV.—'34 1½ T. CHICAGO STAKE. Long wheelbase; priced low to move today. A real value.
KROLL MOTORS,
Used Car Lot, 7215 S. Halsted.

CHEVROLET—'33 ½ T. PANEL. This truck is in good condition throughout. Good tires. Only $125; $5 down.
KROLL MOTORS,
Used Car Lot, 7215 S. Halsted.

CHEVROLET—'32 PANEL TRUCK. Priced to sell for $165. Good motor, tires, and brakes. Looks and runs good.
PASSEN MOTOR SALES,
2929 Lawrence. Key. 6001.

DODGE—'36 DUMP TRUCK, $695. Equip. with Woods hydraulic body and hoist, dual whls. Mech. perf. Good tires. Looks like new.
MID-TOWN MOTORS, INC.,
3850 Roosevelt-road. Ked. 6400.

DODGE—'36 HALF-TON PANEL. A real bargain at a special price of $425.
JAMES F. GOODWIN, INC.,
5719 Broadway. Lon. 1300.

DODGE—'35 1 TON CANOPY. This truck is perfect in every respect. Our special price is $475.
JAMES F. GOODWIN, INC.,
5719 Broadway. Lon. 1300.

DODGE—'35 1½ T. CAB AND CHASSIS. Excellent condition throughout; only $345; $45 down, $19.90 per month. A real bargain.
KROLL MOTORS,
Used Car Lot, 7215 S. Halsted.

DODGE—'36 1½ TON CH. & CAB. $493. Like new; excellent mech. cond. 8 ply tires front and dual rear. Very low mileage. Sale price.
M. J. LANAHAN, INC., Trk. Dept.
2556 S. Wabash-av. Cal. 7310.

FEDERAL—'34 1½ TON. $387. 165 inch w. b., chassis and cab. 32x6 10 ply tires, dual rear; repainted. Good mech. cond.
M. J. LANAHAN, INC., Trk. Dept.
2556 S. Wabash-av. Cal. 7310.

FORDS—'34 SEDAN DELIVERIES. 6 to choose from. All in nice condition throughout. Prices from $215 to $285.
SOUTH TOWN MOTORS, INC.,
2300 W. 63d-street. Pro. 0024.

FORD—'34 ½ TON PANEL, $297. Repainted; very good tires. Excellent mech. cond. Priced right for immediate sale.
M. J. LANAHAN, INC., Trk. Dept.
2556 S. Wabash-av. Cal. 7310.

FORD—'34 PANEL DELIVERY. Perfect mechanical condition. Good tires. Looks like new. A steal at $275.
CLAUSON BROS. MOTOR CO.,
3431 Irving Park-road.

FORD—'32 BOULEVARD DELIVERY. Good paint, good tires. If you are looking for a good buy, this is it. $155.
CLAUSON BROS. MOTOR CO.,
3431 Irving Park-road.

FORD—'31 1½ TON PANEL. 7 good tires. Body perfect. A1 mechanical condition. See this truck before you buy. $175.
CLAUSON BROS. MOTOR CO.,
3431 Irving Park-road.

GMC—'31 2 TON, $367. Chicago stake body and tarpaulin; 7.50-20 duals; repainted; good mech. cond. Chicago's best buy.
M. J. LANAHAN, INC., Trk. Dept.
2556 S. Wabash-av. Cal. 7310.

GMC—'32 1½ TON, $237. Long wheelbase chassis and cab. 32x6 10 ply dual rear tires; repainted. Very good mech. cond.
M. J. LANAHAN, INC., Truck Dept.
2556 S. Wabash-av. Cal. 7310.

AUTHORIZED
DODGE DEALERS.

TRUCK SALE
Stakes, Dumps, Panels.
Fords, Dodges, 31s to '37s.
Many to Choose from.
Term and Trades.
MERCANTILE MOTORS,
Authorized Ford Dealer.
3948 ROOSEVELT-ROAD,
4000 W. 22D-STREET.

10 DUMP TRUCKS
CLOSEOUT PRICES!
1½ to 10 ton bodies.
General Motors Used Trucks,
1700 Indiana-avenue. Calumet 4545.

To Rent.

MAN WITH '36 1½ TON PANEL DODGE seeks contract with helper if needed. Berkshire 6057. Trucks for rent.

PANEL OR STAKE TRUCKS—¾ to 2 TON perfect cond.; rent without driver by day week or year; low rates. Delaware 7272.

CHEV.—1½ TON PANEL, GENL. DELIV. Driver furn. Day or week. Vincennes 6212.

Truck Trailers.

— — — — — WANTED—MAN. — — — — — With or without tractor who is financially able to purchase a trailer; gross earnings approximately $900 to $1,200 monthly; steady hauling. Address C D 114, Tribune.

MAN WHO CAN BUY TRACTOR—WE FURnish trailer and plenty of hauling. Good pay. Small down payment. 1006 W. 21st-st

AUTOMOBILE LOANS.

CASH
in 10 Minutes
on your auto or truck.
20 MONTHS TO PAY.
AVERAGE MONTHLY COST LESS THAN $1.75 ON $100 LOAN. DEAL DIRECT WITH OWNERS.
Private Consultation Rooms.
WINTER HIRSCH.
20 Years in Same Location.
1842 S. MICHIGAN
CALUMET 4290.
New West Side Location.
4653 W. MADISON
AUSTIN 1243.
Under State Supervision.
PLENTY OF FREE PARKING SPACE.

AUTO CREDITS.

$150 DODGE CREDIT; NO REASONABLE offer refused. Call 12-6 p. m. Nor. 9264.

$200 CR. ANY NEW CHEV.—PRI. PARTY State offer. Address B 182, Tribune.

AUTO CREDITS—$500 CREDIT ON BUICK. Sacrifice. Briargate 6543.

MUST SELL MY $300 STUDE., 8 CREDITS, $135. ADDRESS B 245, TRIBUNE.

$125 FORD CRED. TREM. SACR.; NEW '37 guar. auth. dealer nr. Loop. Dea. 0258.

$150 FORD CREDIT—NO REASONABLE offer refused. 2606 Elston-ave.

MOTORCYCLES AND BICYCLES.

WAREHOUSE DISPOSAL OF TRADE-IN bicycles. Many models. All recond. Others range from $3.95 up. Open evenings. WAREHOUSE. 1339 South Cicero-avenue.

BARG.—NEW USED BOYS' GIRLS' BALL'N Bicycles. Jun. 2078. 3606 Lawrence-av. Op. ev

1935 INDIAN SERVICE CAR FOR GARAGE pickup. 1111 Chicago-av., in Evanston.

1934 INDIAN, $155; $5 DN., $3 WK. CYcles wanted. Car Trade-Ins. 4841 Ogden.

AUTO TIRES.

NEW U. S. ROYAL 2DS. SAVE UP TO 50%. SERLIN TIRE CO., 1400 S. Michigan.

AUTOMOBILES WANTED.

$25 TO $50 MORE
For cars and trucks. We pay off your notes or mortgages, give you difference in cash. Phone us; we will call any time.
CALUMET 6433.

CASH FOR YOUR CAR
We pay off your notes or mortgages; give you cash or another car for your equity.
Col. 7180. 4647 Madison.

CARS WANTED FOR CASH.
Bring car and title; take home cash. Highest cash paid. 2317 S. MICHIGAN-AV.

— — — WANTED—USED CARS. — — — Top prices paid. Bring title. Get cash. BIRD-SYKES COMPANY. 34 years of honest dealing. 2215 S. MICHIGAN-AV.

WANT LIGHT CAR. HAVE $750 LOT, Gages Lake, Ill., 1930 Viking sedan. Nicholson, Phone Long Beach 1973.

WOULD LIKE TO BUY A GOOD USED CAR from private party; will pay all cash. 3939 North Western. Juniper 4682.

SEE OTHERS FIRST, BUT WE PAY HIGHest prices for your car. Ready cash today. 6811 S. HALSTED-ST. Ph. Wentworth 2727.

CASH FOR YOUR LATE MODEL CAR—WE pay your notes. Give you cash or another car for your equity. 820 N. Cicero.

MOST CASH FOR YOUR CAR—5 MINUTE SERVICE. WE CALL AT YOUR HOME. Butterfield 1285. 7557 Stony Island.

CASH FOR LIGHT LATE MODEL CAR from pri. party. 3717 N. Western. Jun. 2350.

CALL VICTORY 2684 FIRST IF YOU want more for your old or wrecked cars.

AUTOMOBILE HOUSE TRAILERS.

For Sale.

TRAILER—20 FT., CUSTOM BUILT, SLEEPS 4. All equip., insulated rock wool, booster brake, full electric equip., sink, ice box, water tanks, toilet, closets, heater, cook stove, etc. Finest built and equip. trailer. A new job. Must sell at once for best offer or trade. Private party. 3526 Elston-avenue.

GILKIE USED FOLDING TRAILERS; MANY different models. 2412 S. Michigan.

ROYAL AND PATHFINDER TRAILERS AT Orr's new showroom. 2634 S. Michigan-av.

HOUSE TRAILER—16 FT. INSIDE; UNusual interior. Many extras. Aber. 4163.

Utility Trailers.

50% OFF ON ALL NEW 1937 UTILITY trailers. BELL, 2452 S. Michigan.

MOTOR BUSES FOR SALE.

— — — — — SCHOOL BUS — — — — —
'28 Dodge 20 pass. bus; perf. cond.; $165.
RUBY CHEV. DOR. 2310.

BUSINESS OPPORTUNITIES.

Businesses For Sale.

APT. HOTEL—57 UNITS, NEWLY DEC., beaut. furn. $33,000 yearly inc.; reas. rt. Pr. $12,000. DeWoskin, 105 W. Madison. State 9891

AUTO BODY SHOP IN THE HEART AUTO center. Good equip. 1920 S. Wabash.

BARBER SHOP—ESTAB. OVER 20 YRS.; barg.; best loc. in good town. Fixtures worth price alone. Act quickly. Address A X 37, Tribune.

BARBER AND BEAUTY SHOP—COMPLETEly equipped, in ideal location at Pontiac, Ill.; excellent business; reasonable. Address A X 48, Tribune.

BARBER AND BEAUTY SHOP—ALSO FIXtures; new, used. PAIDAR, 1120 N. Wells.

BARBER SHOP—2 CHAIRS; WELL EQPD., clean; gd. bus.; reas. 1120 N. La Salle.

BEAUTY SALON—FINEST EQUIP.; AIR-conditioned; estab. 5 yrs.; good bus.; sacrifice, sickness. Thos. D. Bell, 5414 N. Clark.

BEAUTY SHOP — ESTABLISHED CLIENtele. Opportunity for a good operator. Longbeach 5648.

BEAUTY PARLOR FOR SALE—SUPPLIES, equipment; cash; easy terms; catalog sent. GIBBS & CO., 21 S. WABASH-AVENUE.

BEAUTY SHOP—GOOD LOC. NORTH SIDE. Modern. Liv. rms. Reas. rent. Sun. 8985.

BEAUTY SHOP—N. S.; EST. 5 YRS.; DEsirable location; rent $35. Sunny. 2893.

BEAUTY SHOP WITH LIVING QUARTERS. Reas. Call Bitt. 6857. Mornings.

BEAUTY SHOP—RT. $25; LVG. QTRS. DO $90 wk. Beegan, 5425 Kenmore. Lon. 8759.

BEAUTY SHOP—N. SIDE RESIDENTIAL dist. Liv. qtrs. with furn. Lon. 7111.

BODY AND FENDER SHOP FOR SALE OR trade—Cermak-rd. Cicero. Doing good business. Reason for selling, other business interests. Apply 5741 Cermak-road, Cicero.

BUTTER, EGGS, MILK, LT. GROC.—1 LIV rm., shwr.; reas. rt.; $400. 4048 Division.

CANDY, CIGARS, CIGARETTES, MAGAZ. Fountain—Corner loc. with liv. rms. Ideal place for cple. 4156 W. Cermak-road.

CANDY, CIGARS, STATIONERY, MILK Depot, Ice Cream—$300 down; $250 tms.; good place for couple; rms. 4124 N. Kedzie.

CANDY STORE — REASONABLE; LOW rent. Good business. 3110 Lyndale.

CANDY-CIG.—NETS $45 WK. LOW RT. LIV. qtrs. stm. Sac. $675. 3304 Fullerton.

CANDY, ICE CREAM, CIG., SCHOOL SUPP. Cor.; 3 liv. rs.; barg. 2235 E. 75th-st.

CLEANING AND DYEING PLANT—MODern; well established; very good south side location; a real opportunity. Address N E 243, Tribune.

CONFECTY STORE—FOUNT.; LIV RMS. bath; stm ht.; rt. $35; est. bus.; sac. $1,250 Apply L. G. Bronstein, 4006 N. Central Park

DEL.-GROC.—UP TO DATE; STM. HT., LIV qtrs. Doing gd. bus. Worth $2,500. Sac. $1,150, ½ cash. Sickness. 4944 N. Milwaukee.

DELICATESSEN—KOSHER; LIVING QUARters, bath; steam heat; sac. at any price to cover mortgage. 3519 Montrose.

DEL. APT. DISTRICT; ELEC. EQUIP.; 6 yrs. 1 owner; worth $1,500; poor health; sacr. $500 down; $350 tms. 6406 N. Oakley.

DEL.—APT. DIST., DOING GD. BUS.; NO compt.; chp. rnt.; lvg. qtrs. 6507 N. Ashland

DELIC.—STEAM TABLE; EST. 7 YRS. EXC. loc.; barg. 717 Sheridan-rd. Buc. 6771.

DELIC. GRO., ICE CREAM, CANDY—ESTAB. Ideal loc. Liv. qtrs. 1952 W. 115th-street.

DENTAL OFFICE AND EQUIPMENT—INcluding X-Ray and reception service. Kimball and Lawrence. Leaving city. Ind. 7141.

DRUG STORE—GOING BUSINESS; GOOD fixtures, stock, etc. Low rent; lrg. bldg. on car line at L sta. Price, $1,100. May consider auto part paymt. Avenue 1718.

DRUG STORE—IDEAL SPOT FOR DRUG store. Now selling ice cream, patent, proprietary and household medicines, tobacco and candy. 2354 Division, cor. Western.

DRUG STORE—BY RECEIVER; EXCELlent opportunity; make bid. Waller, 32 W. Randolph-street.

FOOD SHOP-LUNCHES — REAL OPP REquires active couple or partner. $100 per wk. up net earnings Rog. Pk. 7156.

FOOD SHOP—NORTH SUBURB; GOOD business; sacrifice. Beegan Co. Lon. 8759.

GAS STATION—6 PUMPS; TAVERN, DINing room seating 75; garage 50x80; 5 living rooms; all modern; established 15 years on 2 section highway, 20 miles from Chicago. Address N D 473, Tribune.

GAS STATION—2 ENCLOSED PITS; NEW equipment; long lease; cheap rent. Sell reasonable. 5100 W. North-av.

GAS STA.—CLEARS $40 WK.; STEADY trade; double inc. with proper mgment. $200 full price. 4835 S. Western-avenue.

GAS STA.—SINCLAIR, AND AUTO ACCESS. Heart of So. Haven; clear; sac. Dea. 0258.

GAS STATION AND GARAGE—WESTERN suburb. Address N D 293, Tribune.

GAS STA.—TRANS. COR.; INCLUDES PROPerty and equip. Big bus. Kil. 1992.

CIGAR, CANDY, STAT. STORE, FOUNTAIN —No competition; full price $850, terms. Rent $32.50; rms., heat. 2722 N. Cicero.

GROCERIES, CIGARETTES, AND CANDY—Living quarters; reasonable rent. Must sacrifice at once. 5843 West North-avenue.

GRC'Y—BEST S. SIDE COR. LONG. EST. Lrg. stock. Ex. opp. Gd. bus. 1461 W. 63d.

HAMBURGER AND HOT DOG STORE—GD. location. Reas. 3951 W. Roosevelt-rd.

HOTEL—SUMMER RESORT ON LAKE IN S. W. Mich., 100 mi. fr. Chi.; furnished; going bus. Great setup for couple. Three thousand will handle, bal. easy terms. Owner retiring. Address B 224, Tribune.

LOCKSMITH SHOP, KEY, SAW FILING, lawnmower sharpening, doorcheck repair. N. S. Gd. inc. Est. Cheap quick sale acct. owner's death. Address N A 95, Tribune.

LUNCH RM., ICE CRM. PLR., CIG. STR.—gd. bus. corner. Address B 192, Tribune.

MFG. AUTO CHEMS. MAIL ORD., COMplete line; estab., profitable; nat. distrib. ACE, 82 W. WASHINGTON. FRA. 9247.

PRINTING OFFICE—ONLY SHOP IN TOWN. Industrial territory; a growing, profitable business. Address A X 46, Tribune.

RADIO AND ELECT. APPLIANCE SHOP—Central Illinois town; golden opportunity for good service man; have other business Address N H 82, Tribune.

RADIO—ELECT. APPL. AND MUSIC STORE. Est. over 20 yrs. Perm. source of income. Low rent. Well known business; excl. loc. No brokers! Address A 551, Tribune.

REAL ESTATE OFFICE—FULLY EQUIPPD Reasonable rent. 3507 N. Cicero-avenue.

RECREATION PARLOR—EXC. BUSINESS; good reason for selling. 3146 W. Harrison.

RESTAURANT AND BARBECUE FOR SALE cheap. Good going business. Selling on account of partnership disagreement. 139 S. YORK-STREET. ELMHURST.

RESTAURANT FULLY EQUIPPED $600. South side, double section line transfer corner. Reasonable rent. Stew. 3900

RESTAURANT AND EQUIP.—GOING BUS., heart of bus. dist., Crystal Lake; other bus. interests. Address B 194, Tribune.

RESTAURANT—GOOD PAYING BUS. North side. Small payment down. Bal. monthly. Ill Health. Must sell. Bri. 2025.

RESTAURANT—GOOD LOCATION; SELL for $875. 6767 So. Chicago-av. Eng. 9874.

REST.—LK. TWN.; ANYONE CAN HANDLE. Beegan Co., 5425 Kenmore. Lon. 8759.

RESTAURANT—GOOD LOCATION. 18 E. 18TH-STREET.

RESTAURANT—HOME COOKING; WELL est. in live dist. Reas. 4533 Ravenswood

RESTAURANT — FIRST CLASS; WOND. bus.; unable to handle; reas. Rep. 8969.

BUSINESS OPPORTUNITIES.

Businesses For Sale.

RMG. HSE.—25 RMS., NR. LINC. PK., RT. $80, inc. $300; price $1,100 cash; sacrifice ill health. Address N E 289, Tribune.

ROOMING HOUSE—39 RMS. VACANT—Choice n. s. loc. Immed. poss. Good lease. Sheridan, 4122 Clarendon. Lakeview 4669.

RMG. HSE—48 WELL FURN. ROOMS. GOLD Coast Rt. $175 mo. Pr. $3,000. E-Z tms. Steinbock & Alexander, 160 N. La Salle.

RMG. HSE.—43 RS. CHOICE LOC. RENT $165. 5 yr. lse. Inc. $550. Pr. $2,750 cash. CAPPS CO., Exclusive Agents. SUP. 6160.

ROOMING HOUSE—7 RMS. NEAR TRANS. Homelike. Van 7464 before 7 p. m.

SAUSAGE STORE WITH MACHINERY Complete or separate. Well. 0170.

SERVICE STA., FINEST ON NO. SIDE. Key loc. Large gas; oil, greasing; washing, parking; revenue favorable; 9½ yr. lease. Low rent. Substantial cash payment req. Address B 186, Tribune.

SHELL GAS STATION — 5 YR. LEASE; 20,000 gals. mo.; $100 rent; $3,000 cash. ADDRESS P N 80, TRIBUNE.

SHOE SHOP—RT. $20; GD. TRADE. $700 necessary. Beegan Co. 5425 Kenmore.

TAVERN — MOD. 48 FT BAR BACK, 2 coil boxes, 18 stools, tables, chairs, kit. equip. compl. Reas. rental. Tms. 1306 47th or State 3488.

TAVERN — $200 COMPLETE; RENT $40; car line section. Call 10 a. m. to 1 p. m. Victory 9730.

TAVERN—LOCATED BUSY SECTION; SO. Side; modern fixtures; complete stock; owner inherited large business. Stewart 1580.

TAVERN — REASONABLE. ACCOUNT OF illness. West side. 1745 W. Madison. Canal 9255, after 2 p. m.

TAVERN, LOW RENT, BUSY SECT., HEAVY stock. Reas. Can't handle alone. Buc. 6526.

TAVERN FOR SALE — 70% TRANSIENT location. 1620 Belmont.

TAVERN — GOOD LOCATION; MODERN equip.; reas. 304 W. Randolph. Del. 2475.

TAVERN — IN HEART OF LOOP; REAS. For inf. call Webster 0878 after 11 a. m.

TAVERN—EST. 4 YRS.; ALL EQUIPPED; very reas. 324 S. Halsted-street.

TAVERN-REST.—EST. 4 YRS. ALL EQUIP. Very reas. Will rent. 324 S. Halsted.

TRUCKING BUSINESS—'34 FORD 1½ TON truck with contracts; very reasonable. Haymarket 7811, betw. 8:30-10:30 a. m.

COMPLETE FOOD MARKET—UP TO DATE equipment. 43d-st. near South Park-av. Have other interests. $5,000 mo. No broker. Address P N 79, Tribune.

TEARM. AND CHICKEN CASSEROLE BUS Oak Pk. Only $600; terms. Euclid 6469

IF THE KIND OF STORE OR BUSINESS you want to buy is not offered for sale today why not advertise in the Business Opportunity Wanted Column. Stop in today at the Tribune Want Ad Office, Madison and Dearborn-streets, or call Superior 0100. Ask for an Ad Taker.

Partnerships and Investments.

ACTIVE MAN—GENTILE, WITH $400, FOR business with quick turnover and good profits. Address N E 293, Tribune.

LATEST 4 WAY CANDY-NUT 1C MACHS.; Chgo.-nearby. Full, pt. time; good profits; $450; $750 cash. Address E G 303 Tribune.

OPERATE NEW PEANUT, CANDY MAchines; $125 up. Rm. 409, 40 S. Clinton.

Concessions, Locations, and Leases.

BEAUTY OPERATOR—FOR SHOP IN DRY goods store; must have own equip. Est. trade; attr. prop. River Grove 2594.

SCHOOL STORE AND LUNCHRM. FOR rent cheap, across from Lane Tech., with or without fixtures. Grace 9785.

BUTCHER—EXPERIENCED, TAKE CHARGE meat dept. in food mart. Must have some cash. 924 W. 63d-st., after 6 p. m.

VERY GD. OPP. RIGHT MAN; TAKE OVER food concession in tavern; ideal loc. Clipper Tavern, 1002 N. California.

BANK FLOOR—8000 LINCOLN-AV. WILL rent space men's wear, dress, and mill., 5-10c. E. C. Blameuser, Niles Center 203.

Business Equipment.

DENTAL OFFICE EQUIP., COMPLETE; good price for quick sale. Rog. Pk. 2477.

LANDIS STITCHER — SHOE FINISHER. Perf. $125 or best offer. 4311 Harrison.

10 COIN MACHINES—VERY LOW PRICE Fairfax 3421.

BAR-B-CUE MACHINE—USED ONLY FOUR days; very reasonable. Ardmore 2018.

Business Service.

DRESSES — WANTED FROM RELIABLE manufacturer on consignment for modern, well located, exclusive dress shop in middle western city of 30,000. Address A X 34, Tribune.

Wanted.

CASH FOR STORES AND MERCHANDISE. L. GOODMAN, 672 Roosevelt. Can. 8625.

SELL YOUR BUSINESS — CONFIDENTIAL. HELEN THOMAS. DEARBORN 1047.

WANT RESTAU. TAVERN—TO BE MOVED Will pay good price. No dlrs. Del. 7773

BUSINESS DIRECTORY.

Moving, Storage, Etc.

NATION-WIDE MOVERS.
OFFICES IN PRINCIPAL CITIES.
Weekly trips to New York, Boston, Washington, and all points east. All shipments fully insured. Return load rates.
National Movers of N. Y., Inc.
82 W. WASHINGTON. STATE 3201.

ENGLEWOOD 3434.
. . . COAST TO COAST . . .
Weekly trips to principal cities and suburbs.
Chicago Office, 5531 S. State.

SAVE 50% SAFELY.
Use TRANS-AMERICAN return load system to all U. S. points; bonded, fully insrd. 540 W. 59th-street. Wentworth 0109.

FIREPROOF STORAGE—LGE., CLN. VANS; insur. long dist. mov. at return load rates. UNITED, 7 S. Dearborn. DEArborn 0777.

SAVE 40%—MOVE SAFELY IN PADDED comprtmt. Cars everywh. U. S. and Canada General Movers. 3204 Harrison. Van B. 6878

Painting and Decorating.

RELIABLE, CAPABLE DECORATORS. Stores, off., apts. Sun. or eve. Arm. 4495.

Piano Tuning.

SPEC. SUMMER RATES ON REPAIRING, tun., $2; 24 yrs. exp.; guar. Cole, Rep. 5218.

Plastering.

PLASTER NEW, REPAIR CEMENT; FOUNdation wk.; 27 yrs.' exp.; est. free. Bou. 0505

Rug Cleaning.

— — — THIS AD WORTH $1.00 — — —
9x12 domestic rug dusted and shampooed, cleaned like new, $3; with this ad, $2.00. Phone Lake View 0281. Electric Rug Cleaners 3726 Lincoln-avenue. Established 1894.

— — — ONLY $2—REG $4 JOB — — —
9x12 cleaned like new thru and thru. Spray glue sized. No cheap job. No regrets. THE FEDERAL. [Est. 34 yrs.] LIN. 0134.

$1.25; TWO FOR $2.25; 9X12 DOM. THOR. cleaning. A to Z Cleaners, Longbeach 0568.

$1.25, 2 FOR $2.25, 9X12 DOM., CLEAN both sides. M. & H. Cleaners. Ked. 1614.

Sun Lamps.

SUN LAMP—USED 1 WK.; COST $79 NEW; reasonable. G. Molloy, Hollycourt 6120.

BOATS, YACHTS, ETC.

42 FOOT CRUISER.
"Escape," 4 yrs. old, enclosed bridge, roomy cabins and afterdeck; fully equipped. Must sell this week. Any reasonable offer will be considered. Guaranteed by responsible party to be in perfect condition. Inquire at Harbormaster's Office, Belmont Harbor, foot of Addison-st., for location. Will consider terms. Come down and see it.

40 FT. CRUISER (CAPRI).
New kapok cushions, Delco lite plant, 2 lavatories, run. water, Miller Motor. Boat and motor, compl. recond. Can be seen Belmont Harb. 20% down, bal. mo. pay. Call Longbeach 2929.

BARGAIN.
26 ft. Belle Isle Bearcat runabout, 9 passengers. 125 h. p. Hall-Scott motor. Good condition. Asking $500. Randolph 9390.

— — — O K'D USED BOATS — — —
GAR WOOD AND BURGER SALES
DOOR 102, NAVY PIER.

NEW AND USED OUTBOARD MOTORS—$15 up. Jos. Vodrazka, 3359 W. 26th-st.

NEW BOAT WITH MOTOR $79; $5 DOWN. $2 wk. Canoe, kyak, used mtrs. 4841 Ogden

WANTED—JOHNSON "B" RACING MOTOR. "Ham" Gromer, 252 Hill-av., Elgin, Ill.

— — RENT AN OUTBOARD MOTOR — — Maypole, 5901 West Madison. Col. 6626

AUCTION SALES

WILLIAMS, BARKER & SEVERN CO.— Furniture, carpets, general household goods 229 South Wabash. General Auctioneers TELEPHONE HARRISON 3777

COLLECTIONS.

EVERYWHERE — NO COLLECTION NO charge. We collect, purchase or loan on claims. United Mercantile Service, 23 years at 140 N. Dearborn-street. Central 8466

MISCELLANEOUS FOR SALE.

SINGER HEMSTITCHER; STEEL FILING cabinet, steam table; ventilating for Philco auto radio; Frigidaire. Dorch. 1050.

INSTRUCTION.

TEACHER WTD.—REAS., FOR COACHING 11 yr. boy 5th grade; Northwest Side; good references. Address P N 81, Tribune.

WANTED TO BUY.

GUNS, TACKLE, GOLF CLUBS BOUGHT, sold, traded. Klein's, 308 S. Halsted-st

COAL AND WOOD.

POCAHONTAS MINE RUN—GENUINE W Va. 75% coarse. Spec., $7.25 ton. Dea. 0264.

HOUSEHOLD APPLIANCES.

Electric Refrigerators.

—$65,000 REFRIGERATOR CLEARANCE.— New 1937, crated '36 samples and renewed. Crosley Shelvador latest features.......$45 Norge 5½ ft. show model only...........$65 General Electric samples................$69 Frigidaire "Meter Miser" only...........$79 Cash. Terms. 1,000 bargains on sale only at Edison's Whse., 1100 Wash'nton. Op. ev., Sun.

HERE IT IS!!
Just the bargain you've been waiting for—G. E., Frigidaire, Norge, many others, slashed to $49 up. New 1937 floor samples, 6 cu. ft. cut to $79.50. E-Z terms. Open evenings. Warehouse, 766 W. Jackson.

— — NEW FLOOR SAMPLE SALE — — Westinghouse, $69; Norge, $59; General Electric, Hot Point, $78; Electrolux, $74. Terms. Open eves., Sun. 621 W. Jackson.

WHILE THEY LAST—RECON. LIKE NEW: Frigid., Kelv., Copel, etc., $37.50. Fully guar. These and other nat'ly known makes now on display. 220 W. Huron. Open Sunday

RENT A REFRIG. — $1 WKLY., 10 WK. min.; no other charges. Nevada 1361, Lakeview 8670, Longbeach 8585, Sag. 2404.

BRAND NEW GENERAL ELECTRIC, $79.95 601 W. WASHINGTON. 9107 COMMERCIAL AVENUE. OPEN EVES. TO 9 P. M.

CLOSING OUT FL. SAMPLES, REFRIGS.— Big saving. 1937 models. 4518 Broadway.

RENT A REFRIG., 75C TO $1 WEEK. NO other charges; 10 wk. min. Ph. Cal. 5947.

Oil Burners and Stokers.

HAVE STORE; WANT OIL BURNERS ON COMM. BASIS. HUMBOLDT 3714.

Stoves.

A JEWEL TABLE TOP GAS RANGE—NEW, $25. Open evenings. 621 W. Jackson.

Vacuum Cleaners.

$1 REPAIRS YOUR VACUUMS; REBUILT vacu., $8 up. 1211 Belmont. Well. 7267.

ELECTROLUX—LIKE NEW. $17.50. COST, $77. Longbeach 7247.

FACTORY REBUILT VACUUM CLEANERS. Guaranteed. Ph. Miss Arlen, State 0571.

Washing Machines.

RENT A NEW MAYTAG—25C PER WEEK. No obligation. Immediate delivery. Apply rent on purchase if desired.
MAYTAG.
LINCOLN 6900.
Credit dept. repossessed washers, $15. Small cartage charge if returned.

RENT ANY MAKE NEW OR USED WASHer or ironer, 25c a wk. Apply on purchase. 2934 Lincoln-avenue. Graceland 5178.

RENT WASHER OR IRONER—25C PER week. City-wide. All phones. Bev. 0070.

RENT—THOR WASHER OR IRONER, 25C wk.; free cartage. Thor, Albany 0140.

Water Heaters.

AUTOMATIC GAS WATER HEATER AND tank; reas. 865 N. La Salle. Div. 2966.

MUSICAL INSTRUMENTS.

Pianos and Players.

AUGUST PIANO SALE.
Grands and spinets; famous makes; floor samples, artist-used, trade-ins; large selection, all carefully reconditioned.
$145-$195-$225-$295.
Liberal terms—old piano in exchange.
WURLITZER,
111 S. WABASH. OPEN EVENINGS.

— — —ONE APARTMENT GRAND— — —
ONE CONSOLETTE.
ONE STUDIO UPRIGHT.
Will be sold for small balance due on account. Just continue weekly payments of $2.00. No down payment to responsible party. Phone Wabash 6900.
MR. PRICE. Manager finance department.
OPEN TONIGHT UNTIL 9.
BALDWIN PIANO CO., 323 S. WABASH.

— TO MAKE ROOM FOR 1938 MODELS —
We must dispose of every used piano
IN OUR BIG FACTORY WAREHOUSE
Including grands and small uprights.
POSITIVELY THIS WEEK.
Here are Chicago's greatest bargains.
GRANDS, $185. SMALL UPRIGHTS, $135.
PAYMENTS AS LOW AS $2 WEEKLY.
KIMBALL FACTORY, 2811 S. CALIFORNIA.
SPECIAL OPEN TONIGHT TILL 9 P. M.

PIANO BARGAIN—SMALL SIZE, USED UPright; reduced to only $36. Terms 50c a week. Nothing to pay until October. Free delivery. P. A. Starck Piano Co., 234 South Wabash-avenue. Open until 9 p. m.

MASON & HAMLIN GRAND; 5 FT. 8 IN. size. Beautiful mahogany case. Marvelous tone. Great reduction. Cable Piano Co., Wabash and Jackson.

BALDWIN PIANO PARLOR GRAND. EXcellent tone. Fine cond. Private owner. Sac. 1426 S. Christiana, Apt. 2. Cra. 2995.

$125 TAKES GENUINE CABLE GRAND piano for quick sale. 6242 W. Grand-av.

1 STEINWAY GRAND, 1 STUDIO UPRIGHT, 1 spinet. 3238 Harrison-street.

USED GRANDS—$145, $195, $235. TMS. Wyman's, 604 Republic Bldg., 209 S. State.

BEAU. GRAND PIANO—STANDARD MAKE. LIKE NEW. $145 CASH. 6512 N. CLARK.

SAC. APT. SIZE LOUIS XV GRAND—LIKE new. $195 cash. 5408 W. North-avenue.

ADAM SCHAAF HEPPLEWHITE—5 FT. 6 in. grand. Cash barg. 3409 N. Ashland.

KIMBALL GRAND—LIKE NEW........$265 Moist Piano Co., 13th flr., 209 S. State.

Accordions.

PIANO ACCORDION — LEARN TO PLAY this popular instrument on our special 8 weeks' course. $2 a week pays for 3 lessons weekly, with accordion and all lesson materials. Ask for particulars. Chicago Musical Instrument Co., 309 South Wabash. Harrison 4884. Open evenings.

PERSONAL.

ALL BILLS MADE BY FRED KNAUS MUST be presented within 3 days at 7545 Addison-st. Responsible only for debts contracted by myself. MARTIN SEIGOL.

HAVE THIS DAY BOUGHT SHERRY HOtel Beauty Shop. Not responsible for debts contracted for this business prior to Aug. 11, 1937. GRACE KILPATRICK.

NOT RESPONSIBLE FOR ANY DEBTS EXcept those contracted by myself. THERESA ANNA McCOMBER.

NOT RESPONSIBLE FOR DEBTS CONtracted by any one but myself. LEO PIONTKOWSKI.

NOT RESPONSIBLE FOR DEBTS CONtracted by any one but myself. DR. E. W. HARTMANN, 8614 S. Ada-st.

NOT RESPONSIBLE FOR ANY DEBTS EXcept those contracted by myself. REINHOLD A. THOMAS.

NOT RESP. FOR DEBTS EXCEPT THOSE contracted by myself. Henry Newberg.

RESP. ONLY FOR DEBTS CONTRACTED by myself. WYLIE W. CRAIG.

NOT RESPONSIBLE FOR DEBTS CONTR. by any one but myself. L. W. Taylor.

MILLIE: LEAVING TOWN. WANT TO SEE you. Come or call Del. 8717. HARRY.

EDITH—PLEASE COME HOME ALL FORgiven. Call me Republic 4370. Husband.

NOT RESPON. FOR DEBTS CONTR. BY any one but myself. WALTER ISBARN.

NOT RESP. FOR DEBTS CONTR. EXCEPT by myself. Edward Martin, 3502 Carroll.

EDITH: HOW CAN I REACH YOU? HUSband wants you. Hem. 8857. JULIA.

JAY—PHONE ME AT ONCE. IMPORTANT. CHETA.

NOT RESPON. FOR DEBTS UNLS. CONTR. by me. E. WALTERS, 7009 Green.

NOT RESPON. FOR DEBTS CONTR. BY any one but myself. C. W. NEWMAN.

RESP. ONLY FOR DEBTS CONTR. BY myself. Daniel Factor, 3115 Douglas-blvd.

MACHINERY AND EQUIPMENT.

— — NEW AND USED MACHINERY — — Rock Crushers. Limestone Pulverizers. Gravel Plants. Portable and Stationary. New and Rebuilt.
CRUSHER SERVICE
P. O. Box 795 St. Louis, Mo.

NEW AND USED AIR COMPRESSORS— Paint spray equipment, car washers, welders. Complete line of oil measures, etc. Electrical Motor Equipment, Inc. 1524 N. Ashland-avenue.

DELTA AND OTHER HOME SHOP MAchinery headquarters. LARGE STOCK. Machinery Dealers 606 West Lake-street.

RECONDITIONED OR 2D HAND PRATT & Whitney surface grinder, 60 or 72x12 in. capacity. Address N D 470, Tribune.

ELECTRIC MOTORS, GENERATORS, FANS repaired, exch. Pick-up Serv. Standard Motor Co., 5101 Madison. Austin 6343.

NO. 2 ROCKFORD HAND MILLER WITH motor and counter shaft. Hulett Mfg. Co., 216 N. Clinton-st. Franklin 9770.

A. C. AND D. C. MOTORS, PUMPS, BLOWers bought, sold, repaired, exchanged. ARTHUR WAGNER CO. 701 W. Washington.

WANTED—MILLING MACH. VERT. HEAD attach. No dlrs. Address D T 475, Tribune.

LIQUIDATION SALE—PH. 2-5286, JOLIET Ill., formerly Calumet Chemical Co.

BARG.—AIR COMP. HOIST, BRK. TSTR., gar. equip. Tms. 3751 Ogden. Craw. 2362.

BUILDING MATERIALS.

Heating and Plumbing Supplies.

GUARANTEED USED BOILERS, ALL sizes; used radiators; new heating material at a saving. C. Miller, 1247 W. Lake. Mon. 3387-88.

Lumber.

YOU CAN POSITIVELY SAVE MONEY ON lumber and millwork at Charles A. Hohmeier Lumber Company, 1705-39 Belmont-avenue. BITtersweet 3660.

Miscellaneous.

STEEL SASH, FIRE DOORS, STRUCTURAL steel, used wire screens, all sizes, like new. Clonick Steel Co., 1475 S. State. Vic. 1475.

STOCKS AND BONDS.

— — — — —WE OFFER— — — — —
Chicago special assessment bonds.
At 50% discount.
Accrued interest free.
Peters and Peters, 135 S. La Salle. Cen. 4711

WE BUY REAL ESTATE BONDS, ASSESSment bonds, mortgages. STERN WEISSBURG & CO. 134 N. La Salle. Ran. 1187

CASH FOR REAL ESTATE SPEC. ASSMT. bonds, stocks, etc. Continental Discount Corp., 68 W. Washington-street. Ran. 2721.

Boy Rapist Gets Life—Moron Admits Attack on Policeman's Child, 8—Violent Storm Sweeps Chicago Area

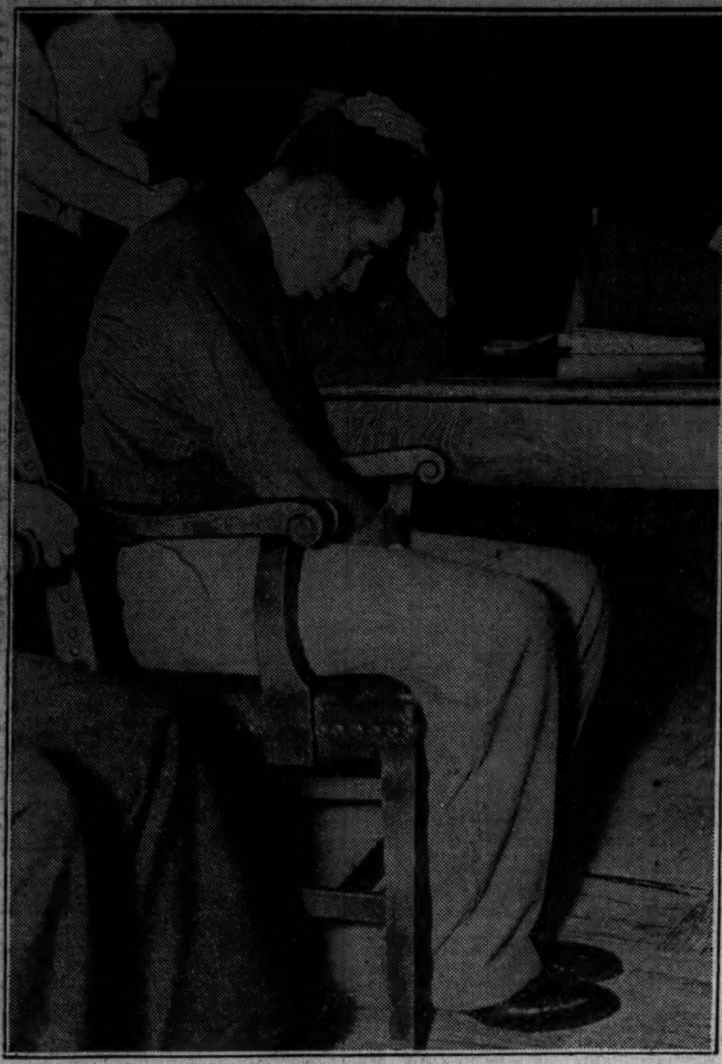

[TRIBUNE Photo.]

BOY RAPIST GETS LIFE TERM—John Ardelean, age 17, was a picture of dejection in Judge Prystalski's court last evening as jury found him guilty of attacking 9 year old girl and gave him life. *(Story on page 1.)*

HELD AS RAPIST—Le Roy Wolf, in jail after confessing attack on policeman's daughter, age 8. *(Story on page 1.)*

TREE BLOWN OVER ON AUTO DURING STORM—Miss Mary Wehle inspecting damaged car in front of 2344 Lincoln Park West last night following severe wind and rainstorm which swept over the Chicago area. [TRIBUNE Photo.] *(Story on page 1.)*

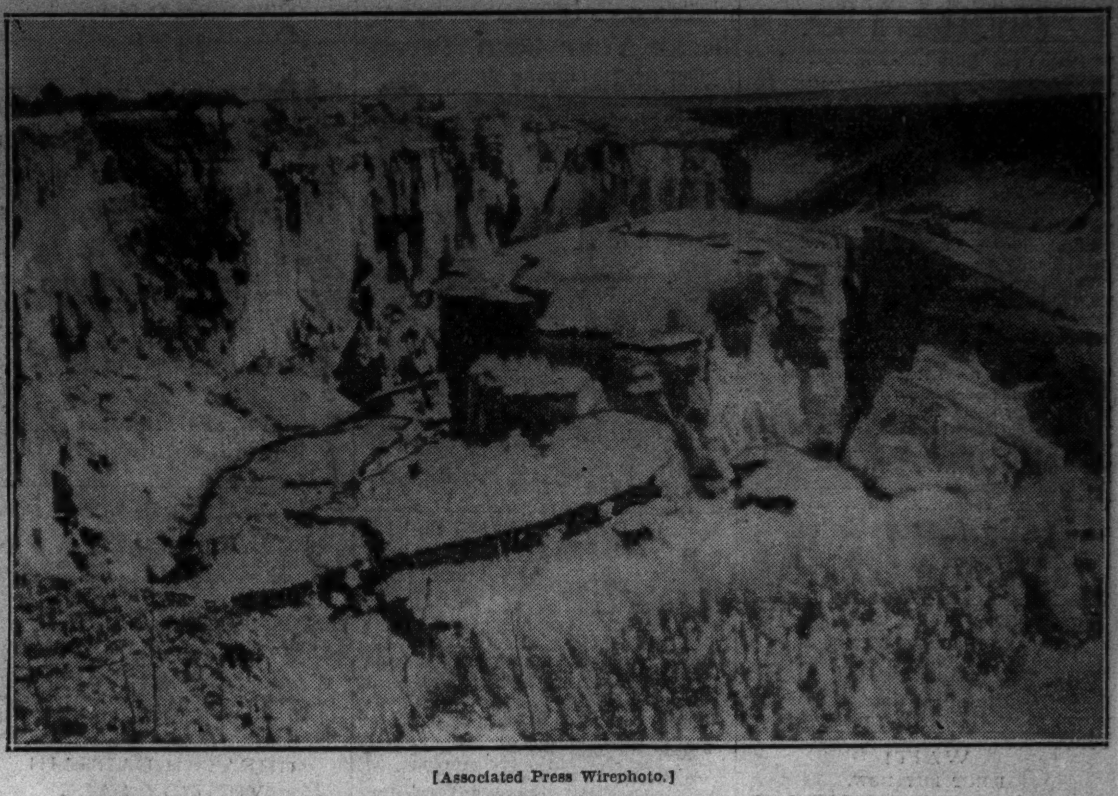

[Associated Press Wirephoto.]

FARM LANDS SINK OVER SQUARE MILE AREA IN IDAHO—Valuable agricultural land in southern Idaho near Buhl was sinking yesterday in a manner that puzzled scientists. In this view the ground level formerly was even with the cliff at left. Geologists believe the land is sinking into a subterranean cavern. *(Story on page 8.)*

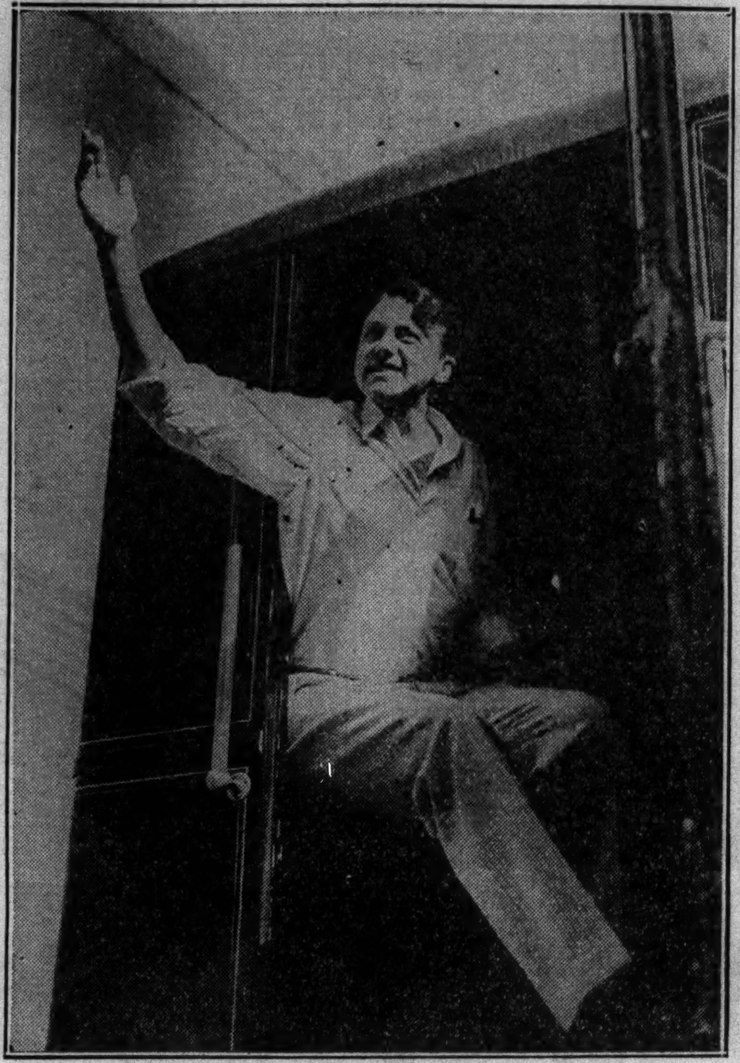

[TRIBUNE Photo.]

DR. FURCH TAKEN TO PRISON—Frank Furch, who is under 14 year sentence for slaying his second divorced wife, Norma Schmidt, waving as he left the county jail yesterday at start of trip to Joliet. *(Story on page 3.)*

[TRIBUNE Photo.]

BROTHERS STRAY INTO DEEP WATER; DIE—Joseph Paluszewski, 8 (left), and his brother, Walter, 6, who disobeyed their father's instructions yesterday at 103d street beach and drowned in deep water. *(Story on page 14.)*

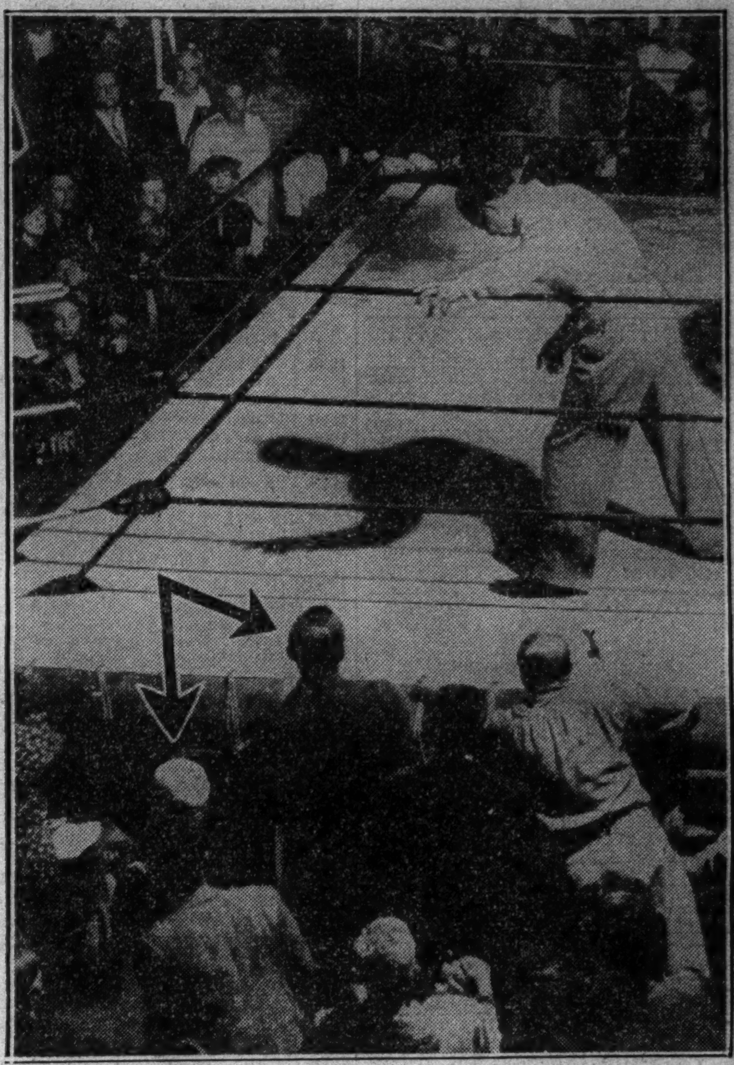

GLASS SHOWERS AL JOLSON AND WIFE—The arrow points to comedian and his wife, Ruby Keeler, rising at Los Angeles ringside as bottle thrown from balcony showered them and the Chico Marxs with glass. In ring is Referee Max Baer. [Associated Press Wirephoto.] *(Story on page 19.)*

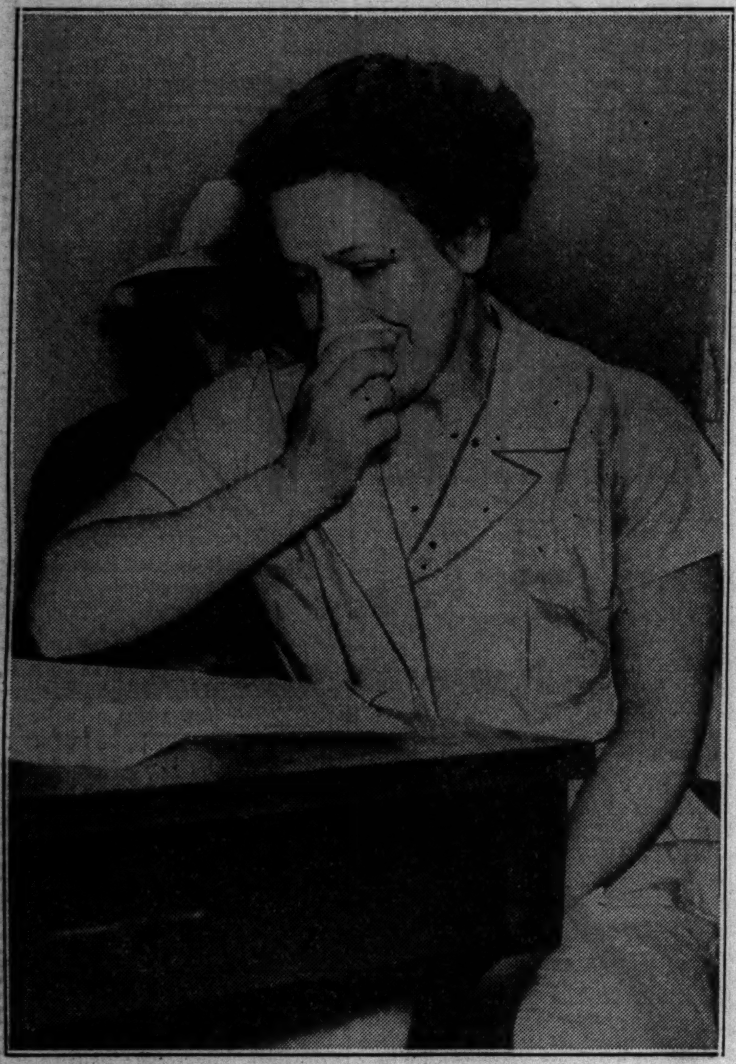

[TRIBUNE Photo.]

EXONERATED IN SLAYING OF HUSBAND—Camera study of Mrs. Ruth Werlein as she testified at inquest into death of her husband, George, whom she shot. The jury decided it was "justifiable homicide." *(Story on page 2.)*

LOST MINER COMES TO SURFACE

Jesse Wilson, 28, with his wife and Eugene Meyer, who assisted him up mine shaft, after narrow escape in mine near Marion, Ill. Wilson, part owner of the mine, was lost for nearly 40 hours. When he emerged he was mud covered and exhausted. Rescuers were hunting him when he came to the surface. *(Story on page 11.)*

Wilson's father (right) and another relative wept for joy after he had emerged from the Marion mine.

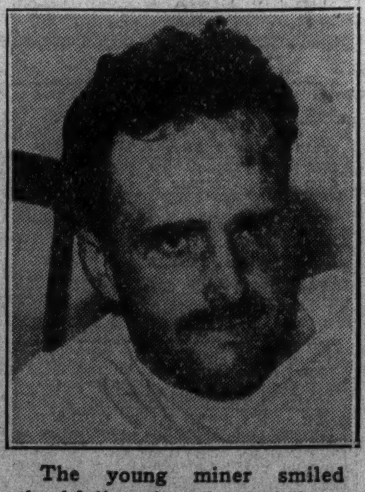

The young miner smiled thankfully after he had been taken to the Herrin, Ill., hospital for a rest and treatment.

[TRIBUNE Photo.]

ALIMONY PRISONERS AWAIT FREEDOM—Cosimo Angelo cutting hair of John Doyle in county jail as other alimony prisoners watch. Thirteen prisoners hope to be freed on Friday the 13th. *(Story on page 3.)*

[TRIBUNE Photo.]

EAGLES OPEN CONVENTION TODAY—Three visiting Eagles at Morrison hotel yesterday. Left to right: Conrad H. Mann, Kansas City; E. W. Bigelow, Seattle, Wash., and A. B. Goodell, San Diego, Cal. *(Story on page 11.)*

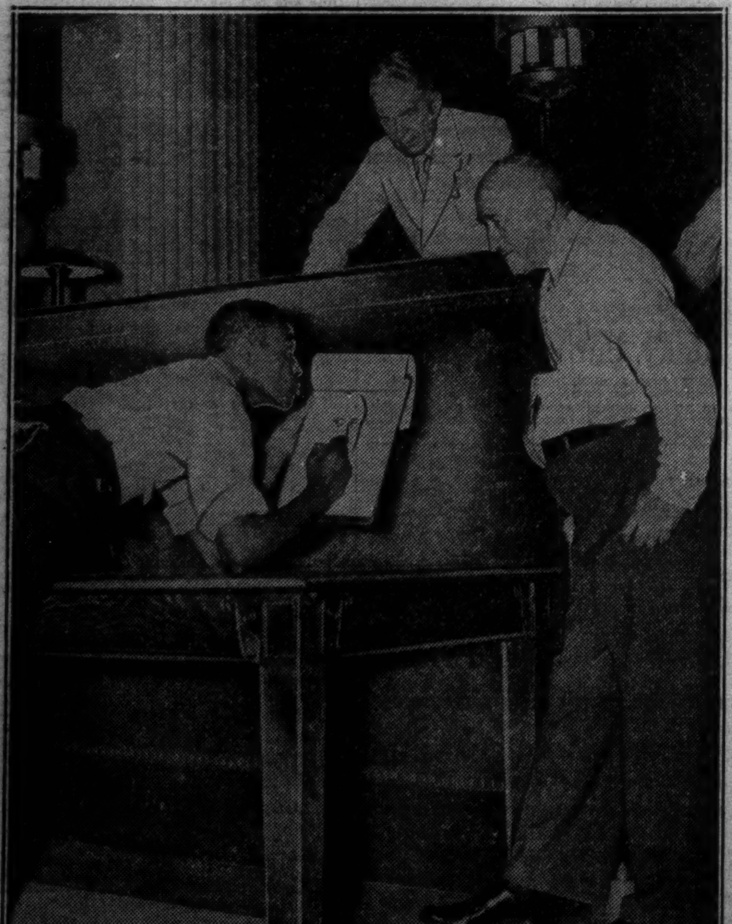

"THANKS" PROSECUTOR BY SKETCHING HIM—Assistant State's Attorney Frank Donoghue (right) posing for Glover Sudor with Chief Justice McKinley looking on after Glover got only nine months on larceny charge. [TRIBUNE Photo.] *(Story on page 6.)*

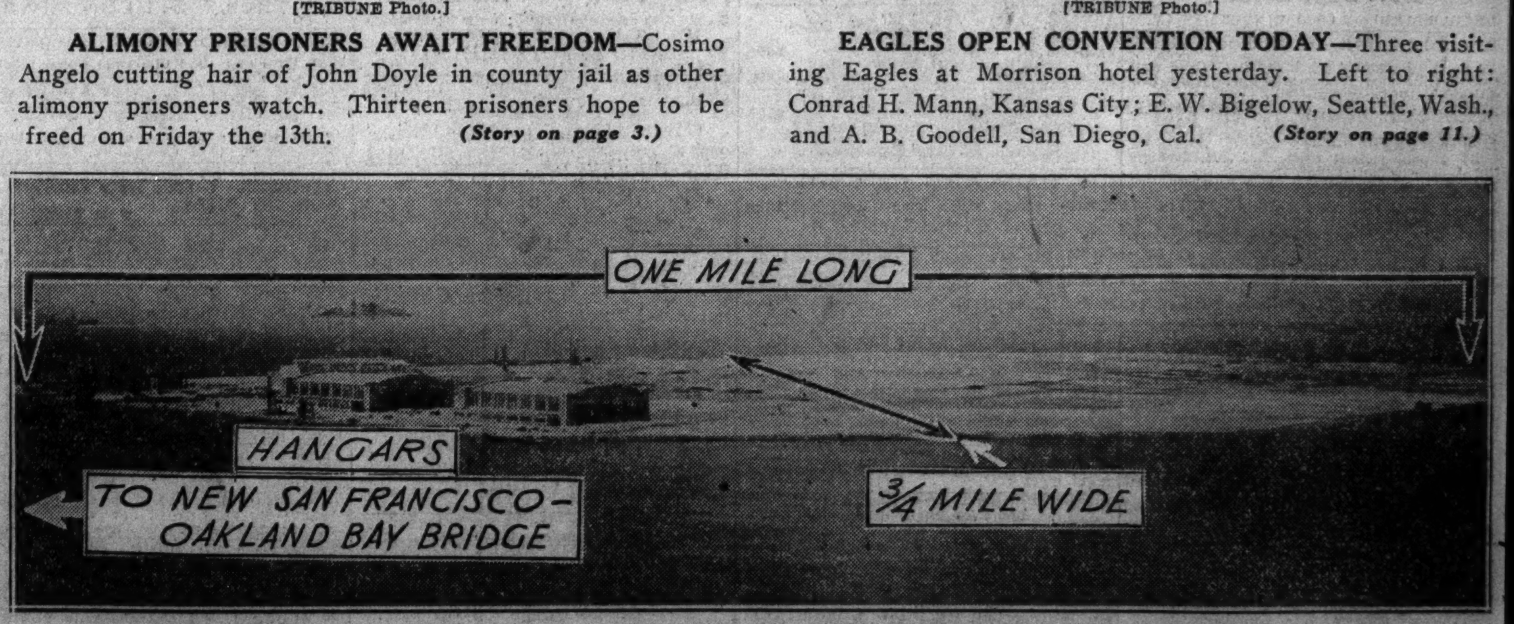

SAN FRANCISCO WILL HAVE ISLAND AIRPORT WITHIN EASY REACH OF BUSINESS SECTION—View from United Air Lines plane showing Treasure Island, the man made strip of land in bay which will be the site of the 1939 fair and after the fair will be used as city's airport. The hangar buildings, which will be used as the fair administration offices, are large enough to accommodate 40 passenger aircraft. The island is only a few minutes drive from central San Francisco and the east bay cities.